WEATHER
Tonight: Rainy Periods
Saturday: Cloudy, Showers

Victoria Times

91st YEAR, No. 138 ★★ VICTORIA, B.C., FRIDAY, NOVEMBER 22, 1974 15 CENTS DAILY, 30 CENTS SATURDAY

tv week inside today

Ottawa's Inflation Bill $1.2B

WORDPLAY

BRANDEL © King Features Syndicate, Inc., 1974
11-18
ITE
K
THANKS To M.SCIBETTA, NIAGARA FALLS

Send your own WORDPLAY, care of this newspaper.

Times News Services

OTTAWA — Measures to combat inflation will cost $1.2 billion of the $1.7 billion in additional money the federal government plans to spend this year.

Treasury Board Chairman Jean Chretien today introduced a second set of government supplementary estimates for 1974-75 showing government spending will be up by $1.749 billion to $25.951 billion.

"Measures to combat the effects of inflation will account for nearly 72 per cent of the supplementary estimates," Chretien said.

Most of the extra spending results from commitments already made by the government earlier this year.

A $10 million ferry service from Digby, N.S. to Saint John, N.B. was the only major new spending item.

Largest single item in the expenditures was $315 million for fiscal transfers to the provinces, including $112.5 million compensation to the Atlantic Provinces and Quebec for high oil prices they paid last winter.

The government will spend $172 million for the additional $500 paid all civil servants to meet added cost of living increases.

Another $169 million was spent on now-cancelled subsidies on milk used for manufacturing purposes and for beef.

The public debt will cost $192 million more, largely because of $92 million paid to holders of Canada Savings Bonds in an extra payment and $1 million for higher interest rates.

The estimates contain only $800 million for the oil subsidy program aimed at keeping product prices for eastern consumers below world prices.

Federal ministers have said they expect the subsidy program will cost $1.3 billion this year.

The figures mean federal spending has forged ahead in a year by almost 24 per cent — more than double the pace of inflation.

Total outlays by Ottawa, including loans and transfers of funds, has risen by more than 100 per cent in five years.

Even in the nine months since this year's spending estimates were first published, the total has gone up by more than one per cent.

The current inflation rate is just over 11 per cent for a full year. The supplementary spending estimates presented today raise the total of spending programs and loans to almost $26 billion — up about $5 billion from the 1973-74 fiscal year and $2.7 billion since the original spending plans for this year were published last March.

BCR Shut Down

VANCOUVER (CP) — The entire British Columbia Railway system from North Vancouver to Fort Nelson was shut down today by striking shopcraft workers who earlier voted to remain with their international unions.

A union spokesman warned that this latest railroad workers' strike might be a long one.

The strike began officially at 6 p.m. Thursday. It followed a B.C. Labor Relations Board announcement that the 550 shopcraft employees had voted 315-to-169 to stay with five international unions representing carmen, plumbers, machinists, electrical workers, firemen and oilers, instead of joining the Canadian Union of Transport Employees.

A walkout earlier this month by the shopcraft unions was ruled illegal by the LRB because the provincial labor code prohibits strike or lockout action while a certification application is pending.

The board ordered the workers back on the job until a union representation vote could be held this week.

CUTE applied Aug. 30 to represent members of three of the shopcraft unions. But the board ruled that all five unions were to be included in the vote.

There have been no negotiations between the unions and B.C. Rail officials since Nov. 11, when talks broke down over wages.

The company's last offer provided a 19.5 per cent wage increase over nine months, while the unions were demanding a boost of 30.6 per cent during the same period. The previous agreement expired Oct. 31.

A B.C. Rail spokesman said the corporation plans to seek a resumption of bargaining, now that the union representations issue has been decided.

However, chief union spokesman Norm Farley predicted the strike could be a long one. He said the current shutdown could have been avoided if B.C. Rail had accepted a union invitation to meet last Monday for negotiations.

TIGHT ESCAPE

VANCOUVER (CP) — Police say Ken Lemaire is a "skinny little guy" and used his size to ship away from deputy sheriffs.

He was handcuffed to another prisoner while being escorted onto a bus to return him to Oakalla after a court appearance.

With one foot on the bus, he slipped his hand out of the double-locked cuffs. Dodging deputies, he squeezed through an eight-inch gap between the bus and the wall of the police building.

The deputies were too large to follow.

SASK. JOBS ALSO EYED

B.C. Unemployed Sent to Alberta

By KIT COLLINS
Times Staff

B.C. government and federal manpower officials are starting to ship the province's unemployed to Alberta to find work.

And some 600 welfare recipients in the capital region, classified as "employables" during a human resources department survey last month, could soon find themselves looking for work as far away as Saskatchewan.

The provincial action is part of a job-finding and rehabilitation program for all employable welfare recipients announced by Human Resources Minister Norm Levi in September, where an "exploratory grant" offers employables $160 in funds to canvass opportunities in other centres.

"Opportunities here have been drastically reduced to 300 jobs," said Stan Purdy, manager of Canada Manpower which co-operates in the program.

He said Edmonton's office still lists about 3,500 jobs, and although the bulk are advertising for skilled people, "they do have a lot of jobs for unskilled people."

Compare that with Victoria's meagre listing and Manpower officials started to realize some "leap-frogging was in order," said Purdy.

"We're only supposed to move people to the closest area, but that means Vancouver and it's bad there. So we're moving them farther away," said Purdy.

Over and above the initial $160 grant, Manpower is willing to pay for relocation of the family, if the applicant is successful, and Purdy boasts a 20 per cent success rate in placing people in Alberta.

About 40 employables have picked up jobs in the last couple of months, said Purdy, adding the unemployed probably would have been making $160 on welfare without a job, "so we're not out of pocket."

The human resources job-finding and rehabilitation program isn't sporting such a successful rate on home base however.

Levi said Thursday some 40 welfare recipients out of the region's 5,600 total were cut off social assistance rolls in October for "having no intention of working."

He said a team of line-workers from his department assessed the total number of employables at 600 after home-visits in October and job-finders are working with Canada Manpower in attempts to find them jobs.

The difficulty, he said, is

See MOVING Page 2

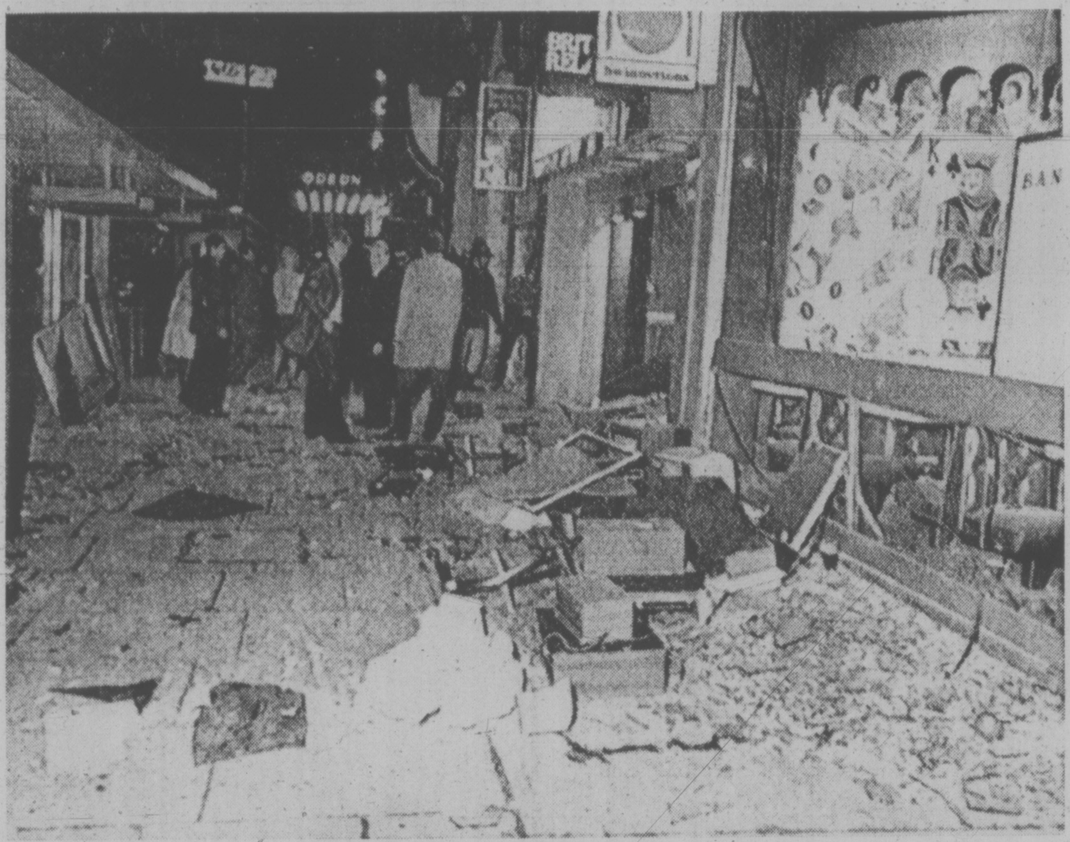

Wreckage litters street after Birmingham pub blast

Five Held in IRA Pub Bombings As Anti-Irish Outrage Hits U.K.

BIRMINGHAM, England (UPI) — Police announced today the arrests of five men suspected of planting the Irish Republican Army bombs that killed 19 persons and wounded 184 others in two downtown pubs Thursday night in the deadliest bombing attack of five years of strife in Northern Ireland.

A wave of anti-IRA outrage swept the nation. An estimated 5,000 auto workers in this industrial city walked off their jobs or demonstrated in protests against the IRA. Many of them had lost colleagues in the blast. There were demands that the IRA be banned in Britain and that the death penalty be restored.

Gangs of youths took to the streets of Birmingham, shouting "Irish bastards" and "We hate the Irish." A gasoline bomb was thrown through the window of a Catholic priest's house.

Mayor James Eames said the terrorist attack would undoubtedly build up hate and prejudice against Birmingham's sizeable Irish population.

"The Irish war has finally come to England," said John Stokes, a Conservative member of the House of Commons. He called for the death penalty "for the perpetrators of these appalling crimes."

Police said the five suspects were seized at Heysham as they attempted to board a ferry boat bound for Belfast. They were brought to Birmingham for questioning.

Four other persons were detained for questioning but were not believed serious suspects in the planting of bombs that demolished two downtown pubs 50 yards apart within a span of two minutes.

In London Home Secretary Roy Jenkins told the House of Commons that emergency laws may soon be introduced to combat terrorism in Britain, but he gave no details. He said he will make a further statement to Parliament Monday.

"There is no question of us submitting to a victory for terrorism and we are determined to demonstrate the will to win," declared Jenkins, who represents a Birmingham district in Parliament.

Countering fears that the Birmingham bombings might trigger a wave of vengeance attacks against Britain's Irish communities, Jenkins appealed to Britons to keep their tempers.

If they take the law into their own hands, he warned, "the damage will be still greater and the victory for extremists and terrorists would be greater."

Meanwhile, Scotland Yard has ordered a nation-wide search today for a getaway car seen speeding from the blasts.

The death toll was the heaviest in any IRA bombing in England or Northern Ireland.

300-MILE FLIGHT ENDS IN TRAGEDY

BOGOTA, Colombia (AP) — Two teen-agers receiving instructions from a control tower flew a small private plane 300 miles after the pilot suffered a heart attack, but panicked as they tried to land in poor weather. The plane crashed, killing all four persons aboard.

The pilot was stricken after the small Cessna took off from Cali, and the boys, 16 and 17, took over. Instructed by the Bogota control tower, they managed to fly the plane to the Bogota airport but bad weather closed in as they tried to land.

"We are having difficulties, we cannot see anything," was the last message from the two. They crashed about two miles from the main part of the airport, in full view of the control tower.

Another small plane tried to lead the boys down but was unable to because of heavy rain.

Hunt On for Adrift Fishermen

Five U.S. fishermen abandoned their 75-foot fishing boat in extremely heavy seas north of Vancouver Island this morning and are now the object of a search co-ordinated by the Pacific Rescue Centre in Victoria.

A spokesman for the centre said the men radioed a distress call to Bull Harbor at 2:40 a.m. that they were abandoning the dragger Yaquina and taking to a 10-foot yellow rubber raft.

The spokesman said the raft was described as a military-type lifeboat and well-provisioned.

The search is being conducted over a wide area between Goose Island and Millbank Sound, about 70 miles north of Vancouver Island, and five miles from the nearest land.

A 65-foot RCMP patrol vessel left Ocean Falls early this morning but its efforts to reach the scene have been hampered by very heavy seas, strong winds and fair to poor visibility.

Three aircraft from CFB Comox have also joined the search.

The Yaquina is owned by a Bellingham, Wash. resident who was not aboard.

PM Calls Tory MP A S.O.B.

OTTAWA (CP) — Prime Minister Trudeau stormed from the Commons today after Conservative MPs said he called one of their colleagues a "son-of-a-bitch" three times.

The prime minister left the House so quickly that he could not be questioned. Conservatives said it apparently stemmed from his misunderstanding a question by Harvie Andre (Calgary Centre).

Trudeau would not repeat to the House the remarks, which were not heard in the press gallery or by Speaker James Jerome.

But he did say he would say the same thing to Andre's face outside the House.

Andre's question included a reference to spouses and the possibility of divorce, but he and other Conservatives were shocked that Trudeau took mention of divorce personally.

"I deeply regret any personal interpretation," Andre told reporters. He had waited earlier by the prime minister's car in hopes of speaking with him.

Gerald Baldwin said the remark was heard by several Conservatives, including George Hees and Claude Wagner.

NEWS BRIEFS

Rocky Clears Hurdle

WASHINGTON (UPI) — The senate rules committee today unanimously approved the nomination of Nelson Rockefeller to be vice president. The committee voted 9-0 to send the nomination to the full senate as the house judiciary committee began its second day of hearings on the former New York governor. (See also Page 15.)

More Commons Seats

OTTAWA (CP) — A bill that would add 15 seats to the 264-seat Commons for the next election and another 30 for the first election after 1983 was introduced today by Government House Leader Mitchell Sharp. The result of 18 months of study, the bill would add seats in six provinces including four for B.C., for the next election, while holding the other provinces constant.

Bond Sales Top $2B

OTTAWA — The Bank of Canada says the latest issue of Canada Savings Bonds, cut off last Friday, amounted to more than $2 billion. See story on Page 7.

Gov't Backs Off On Lumber Bill

Major amendments to the government's controversial timber legislation were introduced Thursday in what the opposition termed a "dramatic turn-around" by Resources Minister Bob Williams.

The amendments to the Timber Products Stabilization Act, introduced at the end of the afternoon sitting of the legislature, would change the definition of forest products in the bill to include only logs and wood chips.

Williams said outside the house the changes underline that the purpose of the bill is not to allow the government to take over the forest industry — as charged by the opposition — but to improve wood chip prices.

The bill, which has been given second reading, defines forest products as "logs, piles, poles, ties, crib-timber, shingle-bolts, pulpwood, lumber, wood chips, veneer, plywood, pulp, paper, and newsprint."

The amendment would reduce that definition to logs and wood chips, the main by-products of sawmills used in pulp and paper production.

Opposition Leader William Bennett said the amendments were brought in because of the pressure from opposition members as well as concern expressed by the forest companies.

Despite the fact that the minister has backed off from his intention of taking over the industry, he should still be chided for allowing economic chaos to develop in the industry as an excuse for bringing in the legislation, he said.

But Williams said the amendments demonstrate that "this is a government that says what it means and means what it says."

Other amendments which

See GOV'T Page 2

INDEX

Page
Births, Deaths 40
Classified 40-50
Comics 38
Entertainment .. 12-13
Family 32-33
Finance 6-9
Gardening 41
Prairie News 21
Sports 24-29
TV, Radio 41

Peking Trade Talks Significant, Maybe

By LINDA HUGHES
Times Staff

PEKING — The British Columbia delegation attended its most important trade talks here Thursday but emerged from the meeting uncertain of the results and without any commitments from the Chinese government.

Premier Barrett's meeting with the minister of foreign trade, Li Chiang, was sandwiched between a busy schedule of activities that provided the most light-hearted and the most thought-provoking moments of their visit thus far.

The meeting lasted 1½ hours and was considered lengthy by Canadian embassy officials who said it was unusual for a provincial politician to even be invited to meet the minister. B.C. is eager to find new markets for lumber and Barrett said he thought it was significant that Li first raised the topic of lumber during the discussions.

Before the meeting most of the British Columbians went on their first frenzied shopping expedition to the Peking Friendship Store for tourists and earlier in the day the delegation drove out to Peking University where they had an enthusiastic meeting with 14 Canadian students who are the first people from canada allowed to study at the university. The group visited the students' modest dormatories which they share with Chinese room-mates and were told go out with other students to work in factories and communes as part of the Chinese "open education" policy.

The 76-year-old liberal arts and natural science university is set in a large campus with beautiful old buildings once brightly painted and now faded with time and the ravages of the cultural revolution.

During the late 1960s the university was closed down for several years and the campus was the site of riots and deaths from clashes between different Red Guard factions. It opened again in 1970 but still has only 5,000 students, half the number it had before the cultural revolution.

At the traditional tea reception when the delegation arrived at the school, a young teacher presented a lengthy address on the university and its role in both the cultural revolution and the current political struggles in China.

The speech had obviously been given many times before and was the most political statement the B.C. delegation had heard.

The teacher spoke of how "through the great proletarian cultural revolution and through the guidance of the workers, tremendous changes have happened and the revisionist line at the university has ended."

The thrust of his statement was that students must have practical experience and continue to work in between their schooling.

To be granted a university education students must work at least two years after secondary school, they must be recommended by their fellow workers and they must be judged not solely on their "book learning" but on their "political qualification, their cultural level and their practical experience."

He reeled off long statistics of recent publications and scientific discoveries at the

See BARRETT Page 2

Bangkok Connection: RCMP Lost 20 lbs. H

$2.2 MILLION is piled on a desk of the FBI office in Chicago after officials found it in a seven-foot-deep concrete hole in the basement of a home owned by the grandmother of a suspect in the $4.3 million vault heist Oct. 20. The FBI believes most of the remaining money is in secret accounts in banks in the British West Indies.

Times News Services

VANCOUVER — Twenty pounds of heroin slipped through RCMP fingers during their investigation of the Bangkok Connection case here.

Another 50 pounds was seized during the probe which culminated with the arrest of six people in B.C., part of 46 rounded up in a co-ordinated two-continent police swoop.

The 20 pounds disappeared in February while drug traffickers under police surveillance were moving the heroin to nearby New Westminster from Vancouver.

Seizures included about 20 pounds confiscated in June, 1973, when a New Westminster man was arrested and charged.

The case was stayed to protect the over-all investigation. However, officials say it now will be reactivated.

In B.C. Supreme Court here Thursday, Victor Leong of Prince George was remanded in custody to Monday. Also remanded to Monday, after appearing in Supreme Court Wednesday, are Bing Him Low, 39, Tony Wong, 43, Johnny Chau, Paul Jang, 41, and Robert Li, 42, all of the Vancouver area.

The six are awaiting proceedings for extradition to the U.S., where they will face drug conspiracy charges.

One of the key figures in the case sent $6.4 million to Bankok to buy narcotics, it was stated in a Hong Kong court hearing Thursday.

Deputy director of public prosecutions Neill MacDougall made the remark while opposing an application for bail by Ng Sik-ho and four other men who have been charged with importing drugs or conspiracy to traffic in drugs.

Ng is described in local press reports as Godfather and Mr. Big.

One source who was involved in the surveillance of the lost 20 pounds of heroin told the story this way:

The heroin was in a packsack which had been put into a garbage can at the back of a house on Renfrew about 1 p.m.

The RCMP drug squad kept the garbage can under surveillance until evening when a man arrived on the scene. He parked about a block away then walked down the back lane to the cache.

He looked into the garbage can then walked back to his car and drove off. Several RCMP cruisers took off after him but he turned out to be a decoy.

A few minutes later another man walked down the lane and retrieved the packsack of heroin, threw it in the back seat of his car and drove off with the remaining police cars in hot pursuit.

However, because of heavy traffic the suspect escaped from the ground surveillance for a short time. RCMP had a plane on the surveillance and messages from this directed the cars to a house in New Westminster.

When the RCMP arrived they broke into the house but found no heroin. The man admitted later that another trafficker had taken the packsack from his parked car while police were questioning him in the house.

This story was confirmed in general terms by Chief Supt. Marvin Marcus who said: "We lost it, you're damned right we lost it."

Gov't Backs Down on Timber

Continued from Page 1

Williams described as "fairly modest" include:

—Renaming of the B.C. Forest Products Board to the Forest Products Board of B.C. (Williams said the amendment was prompted when a major forest company, B.C. Forest Products Ltd., expressed concern it could be confused with the new board because of name similarity); more more more

Withdrawal of a provision which would have allowed the forest products board access to information held by independent operators. Instead the board, which reports to cabinet, is alloed access to information held only by companies in which it holds shares.

MLAS will still be allowed membership on the board, but renumeration will be provided only to cover expenses. The opposition repeatedly called for revision in that section of the act, charging it would have allowed another avenue for the government to "pay the boys in the backbenches."

When the amendments were introduced for debate, Allan Williams (Lib.-West Vancouver-Howe Sound) asked why the minister "doesn't withdraw the whole bill.

Williams was "delighted with the changes" but suggested the minister "should come clean" and drop the whole idea of a forest products board. He said chip prices could be boosted without the legislation.

Conservative Leader Scott Wallace said he assumed a meeting earlier this week with the Council of Forest Industries of B.C. had "something to do" with the changes.

"It means the minister is willing to consult with the industry and that reassures the people of B.C., but I wonder if he went far enough."

Although Williams watered down the bill, the unchanged Section 8 is still considered dangerous by opposition members and the forest industry.

It says the minister may direct the marketing board to "inquire into and to make recommendations to him" regarding the forest service in collecting, compiling, analysing and classifying data relating to market and prices; the structure of the market for forest products and "remedial action required to impove the performance of such markets" and as a rider "such other matters respecting forest resources of the province as the minister directs."

As long as this section remains, the critics say the marketing board, through the minister, still will have all the power it needs.

The Social Credit party intends to suggest amendments to the section to curb the powers granted the minister.

HOW DO YOU SAY

THANK YOU?

Bob Ellis says thank you to all those who voted for him last Saturday. "After coming so close, so often, I very much appreciate having the opportunity to serve you in Victoria."

THANK YOU no matter how you say it.

Barrett Kept Busy

Continued from Page 1

university to demonstrate the success of its new educational policy.

The group then crowded into a computer lab where first year students were working under an ornately decorated ceiling on what one Canadian described as a first generation computer. The machine plays a tune as it works and one local observer commented that more important dignitaries are treated to tunes from their homeland when they visit.

At the library, the group discovered there were only two obscure listings of books on B.C.—one on a natural resource conference held in 1964 and the other a set of reports of the provincial Museum for Natural History from 1912 to 1935. Barrett quickly offered to send over more books on B.C. and the offer was well-received. Later, at the hotel, Barrett, who has been cool and cautious with his words on the trip, said he found it difficult to verbalize his reaction to the very politicized tour of the university.

"So many subtleties are going on its really difficult to give absolute statements of impressions."

"They're still living a revolution and there's nothing in my experience to make a comparison with. It may be an overused word but I think cultural shock best describes the feeling," he said. In contrast, the evening's entertainment was hardly thought-provoking as the premier hosted a return banquet at the famous Peking Duck restaurant where every part of the duck is served in a special dish. It was a large gathering of Chinese and Canadians and the mood was gay especially among the students who are seldom treated to such a feast. There was much toasting to friendship between the two peoples and Barrett returned to his old electioneering self, walking happily around the room to toast each table individually. Unfortunately, he said, he couldn't sign up anybody on the voters' list. The group leaves today for a three-day visit to China's northern oilfields.

Moving

Continued from Page 1

coming to an accepted definition of employables, "when you can't really go by any definition. What we said is: Do they have some basic skills to offer?"

A directive issued from his department to Manpower outreach programs defined employables as "being physically, mentally and emotionally capable of finding and retaining a job," and the definition doesn't please Community Action Group spokesman Jeannette Shelton.

She said today employables shouldn't be classified on the basis of "'one decision if Levi's going to have this kind of policy. He should have a board to assess whether the individual is an employable person."

Shelton who also works with a Manpower outreach program called Rags to Riches claims another snag in the program is finding the jobs for people classified as "employable."

"There just aren't any for the people that don't want to move away."

"Am I to believe people "and I don't believe people should be sent to Alberta unless they want to relocate."

Her estimate is that only two out of 40 sent to Alberta found work and the job market is "drying up there.

"Manpower officials," she said, "are already looking at the jobs listed in Regina."

Welfare recipients classified as employable were placed on temporary assistance for two weeks to prompt them to take advantage of six job-finders with the human resources department and become employed.

Ms. Shelton feels the two-week period is not enough and the employables temporary assistance should run for at least a month.

She and a delegation from Community Action have asked for a meeting with Levi to express their concerns.

Levi, in an interview, stressed that the "employables" program doesn't mean "we're saying you're not going to get welfare if you don't get a job.

"We just said that if the individual was found acceptable to an employer and didn't take the job, they'd have to be cut off."

"That's the choice you have to make," said Levi, adding he had not idea what happened to the 40 people cut from the assistance rolls.

the weather

Rain has spread rapidly over the south coast ahead of a weather system now approachng Vancouver Island. As a result showers previously forecast for the afternoon and evening are now expected this morning.

DOMINION PUBLIC WEATHER OFFICE 7 A.M .FORECASTS
Valid Until Midnight Saturday

Greater Victoria: Today, overcast with showers. Saturday, cloudy with a few sunny periods. Highs today near 45. Lows tonight near 35. Highs Saturday near 50.

Greater Vancouver, Lower Mainland, regions today, cloudy with showers. Chance of snowflurries over higher ground. Saturday, cloudy with a few sunny periods. Highs today near 45. Lows tonight near 35. Highs Saturday in the high forties.

North and West Vancouver Island: Today, rain with snow over higher ground noon. Saturday, mostly cloudy. Highs today and Saturday in the mid-forties. Lows tonight near 35.

East Vancouver Island: Today, overcast with showers. A few snowflurries in the north. Saturday, cloudy with a few sunny periods. Highs today near 45. Lows tonight in the mid-thirties. Highs Saturday in the high forties.

TEMPERATURES
Yesterday

	Max.	Min.	Prcp
Victoria	45	37	—
Normal	47	40	—
One Year Ago			
Victoria	45	42	.24

Across the Continent

St. John's	35	22	.98
Halifax	45	37	.69
Saint John	38	30	—
Montreal	36	16	.33
Ottawa	37	15	.19
Toronto	38	26	.03
North Bay	32	06	—
Churchill	19	17	—
The Pas	31	17	—
Alert B.	—20	—18	—
Camb'ge B.	— 9	—18	—
Thunder Bay	26	22	.02
Kenora	31	24	—
Winnipeg	33	30	—
Brandon	44	23	—
Regina	60	21	.01
Saskatoon	51	20	—
P. Albert	41	19	—
N. Battleford	33	19	—
S. Current	55	20	—
Medicine Hat	56	21	—
Lethbridge	53	20	.09
Calgary	42	16	.19
Edmonton	23	01	.01
Penticton	54	23	.01
Cranbrook	44	28	.46
Castlegar	50	34	.86
Vancouver	43	33	—
P. Rupert	39	33	.06
P. George	24	—12	—
Kamloops	39	17	—
Revelstoke	42	31	.02
Dawson C.	00	—13	—
Ft. Nelson	09	—10	—
Whitehorse	15	10	—
Ft. St. John	16	03	—
Yellowknife	03	—12	.03
Inuvik	—18	—31	.01

U.S. Temperatures: Chicago 37, 34; New York 51, 30; Miami 71, 54; Boston 53, 31; Washington 50, 43; Los Angeles 63. 56; San Diego 64, 59; San Francisco 60, 49; Denver 73, 36; Las Vegas 69, 57; Phoenix 82, 51.

World Temperatures: Athens 61, 46; Rome 54, 41; Paris 55, 46; London 52, 48; Berlin 41, 36; Amsterdam 50, 45; Brussels 46, 36; Madrid 54, 45; Moscow 37, 36; Stockholm 37, 32; Tokyo 61, 43; Hong Kong 73, 66; Singapore 88, 75.

CITY'S WEATHER RECORD

Sunshine Nov.	47.6 hrs.
Last Nov.	31.0 hrs.
Normal (30 Years)	60.6 hrs.
Sunshine 1974	2,134.9 hrs.
Last year	2,259.1 hrs.
Normal (30 Years)	2,109.2 hrs.
Precipitation Nov.	3.70 ins.
Last Nov.	2.47 ins,
Normal (30 Years)	2.43 ins.
Precipitation ,1974	212.7 ins
Last Year	16.87 ins.
Normal (30 Years)	20.11 ins.

SUNRISE ,SUNSET SATURDAY
(Pacific Standard Time)
SUNRISE, SUNSET

Sunrise 7:33 Sunset 16:27

TIDES AT VICTORIA HARBOR
(Tides listed are Pacific Standard Time)

	Time H.M.	Ht. Ft.	Time H.M.	Ht. Ft.	Time H.M.	Ht. Ft.	Time H.M.	Ht. Ft.
22	01.35	4.5	10.35	8.5	18.00	5.7	21.00	5.7
23	01.50	5.2	10.45	8.4	18.25	5.0	23.00	5.7
24	02.00	5.7	11.00	8.4	18.35	4.2		
25	11.00	8.5	18.55	3.4				
26	11.05	8.8	19.25	2.6				
27	11.20	9.1	19.55	1.8				
28	06.00	8.0	07.00	8.0	11.40	9.4	20.25	1.2
29	06.15	8.3	07.45	8.3	12.10	9.7	21.05	.2
30	07.00	8.5	09.00	8.5	12.30	9.8	21.45	.2

TIDES AT FULFORD HARBOR

	H.M. Time	Ft. Ht.	H.M. Time	Ft. Ht.	H.M. Time	Ft. Ht.	H.M. Time	Ft. Ht.
22	03.20	5.6	11.35	11.5	19.10	6.5		
23	00.10	7.5	04.20	6.7	12.00	11.3	19.30	5.7
24	01.50	8.2	05.35	7.6	12.25	11.1	19.50	4.9
25	03.20	9.0	06.40	8.4	12.55	11.0	20.20	4.0
26	04.20	9.8	07.50	9.1	13.20	11.0	20.45	3.1
27	04.55	10.5	08.45	9.6	13.45	11.1	21.20	2.3
28	05.45	11.0	09.35	10.0	14.05	11.2	21.50	1.6
29	06.25	11.4	10.30	10.2	14.35	11.3	22.30	1.1
30	07.05	11.7	11.15	10.3	15.05	11.3	23.10	.8

TIDES AT SOOKE HARBOR

	Time H.M.	Ht. Ft.	Time H.M.	Ht. Ft.	Time H.M.	Ht. Ft.	Time H.M.	Ht. Ft.
22	01.05	4.4	09.20	8.5	15.55	6.5	18.40	6.6
23	01.25	4.9	09.40	8.7	16.50	5.7	20.50	6.3
24	01.55	5.5	10.10	8.9	17.30	4.9	23.00	6.4
25	02.20	6.0	10.20	9.2	18.00	4.0		
26	00.25	6.7	02.50	6.4	10.35	9.5	18.40	3.3
27	01.20	7.0	03.30	6.8	10.50	10.0	19.20	2.6
28	02.10	7.3	04.15	7.2	11.15	10.4	19.55	2.0
29	02.55	7.6	04.55	7.4	11.55	10.7	20.35	1.6
30	03.45	7.8	05.45	7.6	12.35	10.9	21.15	1.4

A 'Sounder' Investment

...that lasts a Lifetime
For only $599.00

Hammond Organ Studios

In Victoria at
3400 Douglas Street
Phone 388-9177

Susan is a model who rides her boyfriend's motorcycle as well as he does and she's got a secret!

Models need more sleep than most people, so that they don't look wiped out in their photographs. Boyfriends and motorcycles take time, so Susan doesn't always get as much sleep as she should. But Susan has found a way to make sure that the sleep she does get does her the most possible good. She sleeps on a Posture Osteopedic Mattress from MacDonald Furniture. THAT'S Susan's secret; her secret to staying looking good and feeling good.

Grange

The Posture Osteopedic is a luxury-built mattress with hundreds of supportive coils, spring wall supports too and a scrolled rayon cover its really a shame to hide. See these today and buy them on our budget plan.

TWIN SIZE	FULL SIZE	QUEEN SIZE	KING SIZE
$199.90 set	$199.90 set	$259.90 set	$349.90 set

MacDONALD'S FURNITURE MART
OPEN A BUDGET PLAN
CORNER OF PANDORA AND BROAD STREET
PHONE 383-1171

WHELAN TAKES BLAME

OTTAWA (CP) — Agriculture Minister Eugene Whelan accepted some of the responsibility Thursday for the "minor catastrophe" that beset the national egg marketing system over the last year.

Whelan admitted to the Commons special inquiry into egg marketing that he was warned a year ago that egg production was getting out of control but did nothing about it except instruct officials to try and find a solution.

Under tough questioning from committee members for more than two hours, Whelan said he was aware of the gravity of the national egg surplus but did not have the time to take personal action to head it off. He said he received a memorandum in December, 1973, warning that all attempts to restrain egg production had failed and that the outlook for 1974 was for big surpluses.

Whelan told committee members it was "not humanly possible" for him to read thoroughly every report crossing his desk and that he does not have the budget to hire enough staff to review and distill all the documents he receives.

"I generally try to read them quickly and ask my officials to study them," he said.

Hijackers Want Guerrillas Free

TUNIS, Tunisia (CP) — Palestinian gunmen who hijacked a British airliner to Tunis from Dubai threatened today to kill one hostage every two hours unless 13 guerrillas held in Cairo were released, the Tunisian news agency TAP reported.

The British Airways VC-10 jet, seized on the ground at Dubai airport last night, had 47 persons aboard.

There are believed to be three hijackers.

The guerrillas isseud their demand after the plane landed here following a refuelling stop in Tripoli, Libya.

If there were no response to the demand in three hours, the guerrillas threatened to kill one hostage every two hours, the news agency said.

This threat conflicted with one made by a previously unknown guerrilla group in Beirut.

It claimed responsibility for the hijacking, and threatened all Dutch and Belgian passengers with death unless two Arab hijackers held were released immediately from a Dutch prison.

The guerrillas said they would allow six hours after their three-hour deadline for the 13 to come from Cairo to join them here.

Eight of the Palestinians held in Egypt charged with the murder of two American and one Belgian diplomat in Khartoum but were sent to Cairo where they were reported turned over to the Palestine Liberation Organization.

The other five were reported held by the PLO for an attack on a Pan American airliner which killed 32 persons in Rome last year.

British officials said the hijackers were lying in wait at the Dubai airport when the plane touched down for a routine transit stop on a flight from London to Singapore.

Airport officials said the hijackers apparently infiltrated the airport under cover of darkness and hid in a corner until the plane's passengers and crew disembarked for a rest stop at the transit lounge. The hijackers then rushed out on to the tarmac firing weapons and ordered some passengers and crew to return to the plane.

At least two persons were reported wounded in the takeover of the plane in Dubai, an Indian stewardess and an Arab mechanic.

Ambulances were summoned to the Tunis airport and it appeared there may have been more casualties on the flight from Tripoli to Tunis.

The Palestine Liberation Organization condemned the hijacking as detrimental to the Palestinian cause, especially because it came at time of a crucial United Nations vote today on whether to give the PLO permanent representation in the general assembly.

HOURLY BOOSTS AVERAGE 16%

Hourly wage increases in major union contracts during the last four quarters have averaged 16 per cent, Labor Minister Bill King said today.

The period covers Oct. 1, 1973, to Sept. 30, 1974. King said the information is preliminary and subject to change as late settlements are forwarded to the labor department.

The 279 major contracts covering 157,308 employees produced wage increases of 16.9 per cent or $1.03 an hour for skilled workers and 14.8 per cent or 68 cents an hour for unskilled.

The average wage increases seem to reflect the current 12 per cent inflation rate, said King, and many contracts included catch-up increases because earlier settlements had not kept pace with inflation.

During the third quarter of this year, 58 settlements covering 38,885 employees produced average annual increases in hourly earnings of 20.5 per cent or $1.04 an hour.

Another $3.8M In Over-Runs

Seven provincial government departments have experienced over-runs totalling some $3.8 million as of Oct. 31 this year, an answer filed on the legislature's order paper said Thursday.

Replying to a questios by Opposition leader Bill Bennett, statistics showed the largest over-run of $1,767,497 was in the economic development department due to shared programs and grants.

Filed for Finance Minister Dave Barrett by Agriculture Minister Dave Stupich, the answer listed six others, excluding the $103 million over-run in the human resources department earlier this year.

They are: $1,368,045, forests department for fire suppression; $71,855, municipal affairs department for transit services; $510,726, provincial secretary's department for Election Act and Public Enquiries Act; $41,486, health agency grants; $70,012, education night school grants; $40,847, attorney general's department coroners' inquests.

capital scene

The Victoria Boy's Club Soccer Association will hold its dance Saturday, Nov. 23, from 9 p.m. to 1 a.m., at the Lambrick Sports Centre.

The Women's Committee of the Victoria Symphony will hold its home bake sale Saturday, Nov. 23, at 2 p.m., at Henderson Hall, 1632 Yale St.

E. W. Abraham will speak on Miracles Break No Laws at a meeting of the British Israel World Federation Sunday, Nov. 24, at 3 p.m., at the Dominion Hotel, Yates St.

Molly Phillips will speak on Religion in China Today Sunday, Nov. 24, at 9:45 a.m., at St. David by-the-Sea-Church, 5184 Cordova Bay Road.

The Martlet Chapter I.O.D.E. will hold its annual Popular Christmas Preview Monday, Nov. 25, from 11 a.m. to 2 p.m., at the Maltwood Memorial Museum, 4509 West Saanich Road, near the Royal Oak Shopping Centre.

The Maltwood Museum will hold its annual Christmas bazaar on Monday, Nov. 25, from 11 a.m. to 2 p.m, in the museum at 4509 West Saanich Road. The public is invited.

Nordlandslaget Nordkap will meet Monday, Nov. 25, at 8 p.m., at the McPherson Lounge, Caledonia Ave.

A panel and open discussion entitled Police Women Their Role in Relation to Women and the Police will be held during a meeting of the Status of Women Action Group Monday, Nov. 25, at 8 p.m., at the Cedar Hill Community Hall, 3220 Cedar Hill Road.

The Victoria branch of the Theosophical Society in Canada will hold the next in its series of introductory courses to Theosophy, Tuesday, Dec. 3, at 8 p.m., at the Windsor Park Pavilion, 2451 Windsor Road.

Peter Crisp, City Hall Planner, will speak at a meeting of the Fernwood Community Association Tuesday, Nov. 26, at 7:30 p.m., at the Human Resources Office, 2002 Fernwood.

OPEN THIS WEEKEND
10 a.m. - 9 p.m.
MERRY CARPET EVENT
mandel FLOOR COVERINGS
3196 DOUGLAS
382-8276

BUILD THESE BEAUTIFUL CLOCKS
Now at BIG SAVINGS!

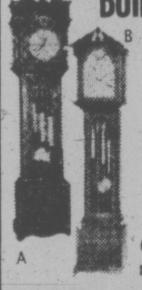
A
B

Send just $1.50 for plans and instructions to build choice of a) Grandfather or b) Grandmother or c) Steeple clock or d) Upper Canada School clock, plus information packed catalogue of movements, dials, parts and kits to build these and 14 other fine clocks
All 4 plans $3.50. Catalogue alone .25c

C

COLONIAL TIMES CLOCK COMPANY
Dept. VC 3 500 Weber St N Waterloo Ont N2J 3Z6

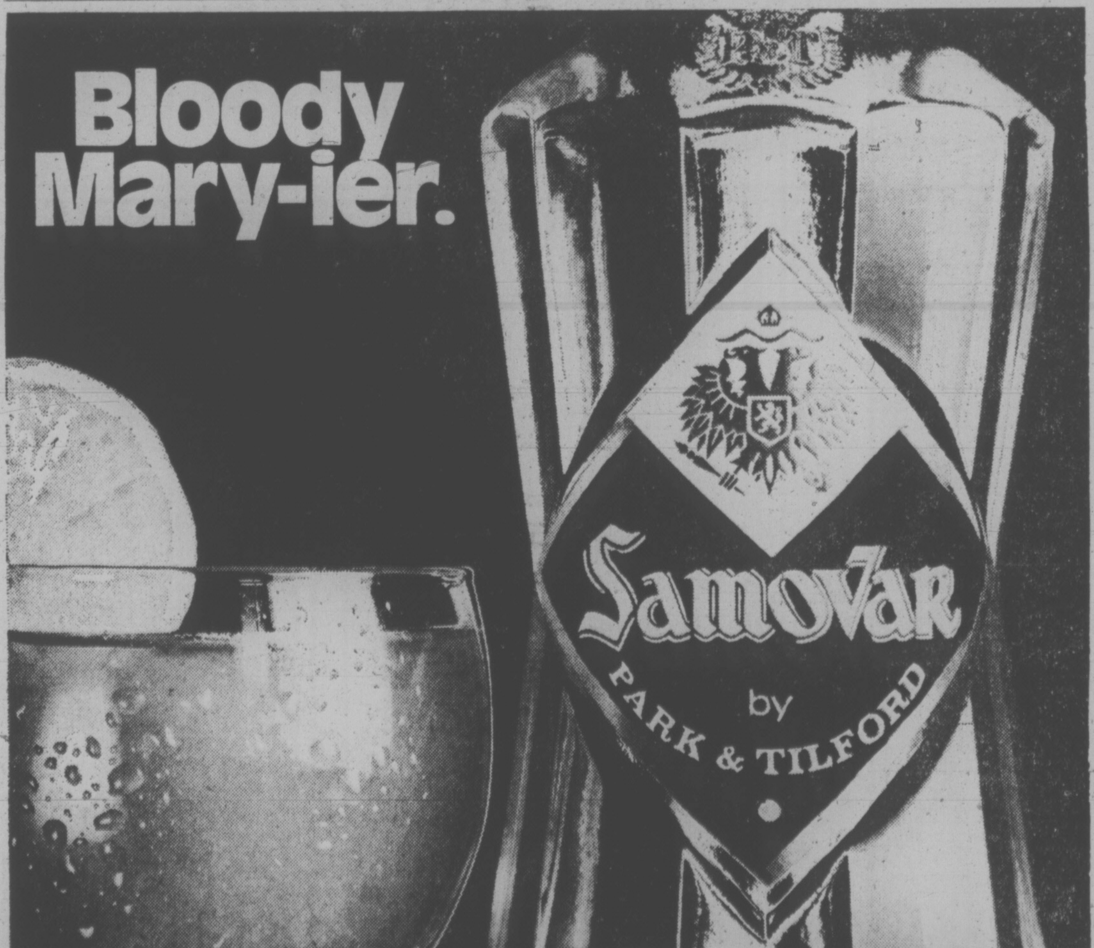

Jobless 7% at Best

OTTAWA — B.C.'s unemployment rate this winter will reach seven per cent of the labor force, according to government figures tabled in the House of Commons this week.

However, the rate was calculated in early September before increasing layoffs in the forest industry began, and is expected to be considerably below the actual unemployment figure, a government official said.

The unemployment rate estimates, used as the basis for calculating allocations in individual ridings across Canada under the Local Initiatives Program, show a hard winter ahead.

The jobless rate in all three prairie provinces is expected to more than double, and in most of the other provinces to increase by more than half from the October levels, the last month for which statistics are available.

Skeena is the B.C. riding anticipated to suffer most from unemployment, and will receive $753,000 under LIP to deal with the expected 11.3 per cent jobless rate. The total LIP allocations for the province is $7.9 million, of which Victoria will receive $322,000 for a rate of seven per cent.

The allocations and anticipated unemployment rates for the other B.C. ridings are:

Burnaby-Richmond-Delta, $123,000 for a rate of 4.8 per cent; Burnaby-Seymour, $160,000 for a rate of 5.2 per cent; Capilano, $155,000 for a rate of 5.1 per cent; Coast-Chilcotin, $541,000 for a rate of 10.6 per cent; Comox-Alberni, $467,000 for a rate of 8.5 per cent; Esquimalt-Saanich, $244,000 for a rate of six per cent; Fraser Valley East, $447,000 for a rate of 8.3 per cent; Fraser Valley West, $131,000 for a rate of five per cent; Kamloops-Cariboo, $429,000 for a rate of 7.6 per cent; Kootenay West, $259,000 for a rate of 7.5 per cent; Nanaimo-Cowichan-The Islands, $428,000 for a rate of 7.9 per cent; New Weestminster, $213,000 for a rate of 5.6 per cent; Okanagan-Boundary, $445,000 for a rate of 7.9 per cent; Okanagan-Kootenay, $468,000 for a rate of 8.4 per cent; Prince George-Peace River, $458,000 for a rate of 7.7 per cent; Surrey-White Rock, $236,000 for a rate of 6.1 per cent; Vancouver Centre, $535,000 for a rate of 7.3 per cent; Vancouver East, $523,000 for a rate of 8.7 per cent; Vancouver-Quadra, $130,000 for a rate of 5.2 per cent; Vancouver South $153,000 for a rate of 5.3 per cent.

We have a large selection of the best wine grapes for this area.
- Seibel 1305 blue
- Seibel 9549 blue
- Seibel 10878 white
- Seibel 5279 white
- Seibel 9110 white
- Foch blue
- Bath blue
- Riesling white
- Pearl of Csaba white

General Purpose Varieties for the table, for jellies
- Patricia, blue
- Campbell's Early, blue
- Concord, blue
- Himrod, seedless green
- Portland, green
- Diamond, green

1.99 each or 5 for 8.75

ORNAMENTAL Flowering Trees
FLOWERING CRABS
Lizet—brightest red with purple-red foliage. 5.50
Bechtel — double pink, fragrant, green foliage. 7.95
Profusion—light red, bronze foliage. 5.95
Red Jade—light red, opening to white, very large fruit, green foliage. 6.95
Weeping Willows—7 to 8 ft. 6.50

CHRISTMAS FLOWER GIFTS—Order Now!
For out of town delivery, now's the time to order! Save the high cost of cable fees—up to $3 an order—if ordered now

ROYAL OAK GARDEN CENTRE AND FLORIST
4456 West Saanich Rd. Daily 9-5:30 Sunday 10 to 5 479-1116

Christmas is a family affair at
STANDARD FURNITURE
Treat the Family to a new Sofa this Season

"Kroehler"
Colonial Sofa and Chair
- 100% Nylon cover
- Cape Cod Design
- Feature coil spring base
- 80" Sofa and matching chair
- Salem maple wood trim

2 Piece Suite 499.88
Choice of covers and colours.
Complete Range of Sofas and Chairs Ready for Quick Delivery now. From .... 199.88 to 999.88

Add an inexpensive guest room

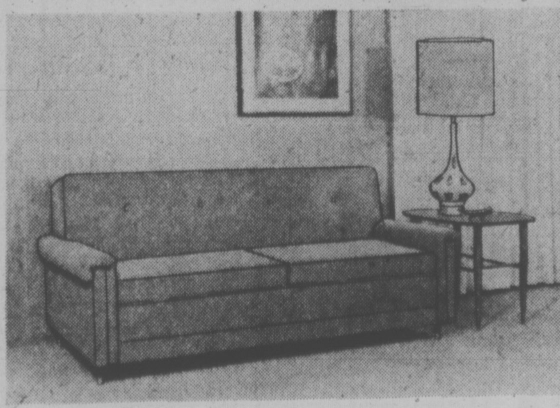

...SEALY REDDIBED
Sealy double size Reddibed. Good quality mattress. Excellent fabric. Choice of colours. Tilt forward for cleaning.
Special 229.00

The More For Your Money Store 737 Yates St. 382-5111
STANDARD FURNITURE

Victoria Times

FRIDAY, NOVEMBER 22, 1974

GORDON BELL
Managing Editor

STUART UNDERHILL
Publisher

GEORGE OAKE
Editor

Dangerous Legislation

It's a tried and tested debating tool, to emphasize your argument's strong points and to ignore anything which might knock a few holes in it. Lands, Forests and Water Resources Minister Bob Williams is a good debater. His speeches in defence of his Timber Products Stabilization Act this week would have made an old gyppo logger weep, although the minister used the words "indigenous operator" to describer the new breed of small timber operator which he claims is being squeezed out by the big pulp mills and forest companies.

The provincial government was stepping in with this bill to restore a free market in wood chips, Williams claimed. The big mills had starved the little guy for years with low prices while the end product of pulp and paper is selling for record prices and even the government's pulp mills are making money. The opposition parties, who all voted against his bill, are "mouthing the monopoly line" and want to see monopolies flourish in the forest industry of British Columbia.

He's got it the wrong way round. With passage of the bill as it was originally drafted, the government would have been given dangerously wide powers to control all types of wood products from raw logs to finished plywood and newsprint. Williams said it was aimed only at correcting the lopsided wood chip market in which the big pulp mills — the government's included — had been paying extremely low prices for their raw materials.

The good debater that he is, he never answered the pertinent questions posed by opposition MLAs — if the bill was intended to remedy only the wood chip situation, why give a proposed new crown corporation wide powers over all other types of forest products and free rein to use government funds to "improve the performance of markets for forest products, and to encourage the utilization of timber" without reference to the legislature for at least 18 months?

His eleventh-hour amendments sharply restrict the power of the new agency, but still leave it complete authority to interfere in one sector of the forest industry. An important precedent has been established — it will be easy enough to amend the legislation at a later date to include other areas. Opposition MLAs shouldn't crow too loudly about their supposed victory over the minister. They've won the battle but the outcome of the war is still very much in doubt.

The whole episode also illustrates an unpleasant trait of the present government. It still hasn't learned to guage how far its mandate extends. Time and again it has been forced to dilute its more draconian legislation in the face of loud and angry resistance, while professing innocently not to know why such a stink was raised. This time, at least there's a signature on the blank cheque.

Proper Charge or Muckraking?

Resources Minister Bob Williams is a grown-up and well able to fight his own battles, but that was a rather feeble attempt at character assassination mounted by Don Phillips (SC—South Peace River) in the legislature the other day. Because Williams owns property in Vancouver together with his mother and his executive assistant — who holds a second mortgage on it — the Socred suggested there was some conflict of interest, that his aide could pull the strings and exert some sinister pressure on the minister.

More than any other member of the present provincial government, Williams seems to hold a fatal fascination for the 11 Social Credit MLAs. He is seen as the eminence grise of the New Democratic Party, the real power behind the throne, the leftest of the left and the architect of a socialist master plan to take over everything in B.C. As a result, he draws an awful lot of vituperative verbiage.

Social Credit seems to be flailing about with all the skill of a shotgun. Witness its campaign last spring against the government's alleged involvement in a pulp and paper "grey market" — no proof was ever offered — and the questioning speeches about possible improper share trading by cabinet ministers. And whenever possible, the party always slips in a mention of an island recreation property Williams had up for sale a while back, and six condominiums in Vancouver he and his family converted and sold two years ago.

Smear and counter-smear regrettably have been the main tools of B.C. politics for years, and doubtless will be for more elections to come. So far innocent bystanders have been kept out of it. But if simple business relations with friends and relatives are to be the subject of conflict of interest charges and allegations of possible improper pressures and influences brought to bear on elected officials, then the member for South Peace River would have to include a good number of MLAs in all parties within the reach of his muckrake.

Business and Beauty

At a point in time when business is often portrayed as one of the "bad guys" it is only fair to point out acts of good corporate citizenship. Labatt's Brewery plans to spend $150,000 on renovations to its Government Street plant that will result in restoring the building to its turn-of-the-century facade, and in Ald. Sam Bawlf's word provide a "bookend" to Victoria's old town. B.C. Forest Products has announced it will spend nearly $2 million on pollution controls for its Gorge Road operation. Both projects will beautify this city and should bring credit to the firms that initiated them. Victorians will watch with interest as both schemes reach fruition.

GEORGE OAKE

Some Chips Off a Tedious Block

It's an absurd scenario.

There's MacMillan Bloedel president Dennis Timmis clambering around the Great Wall of China this week with Premier Dave Barrett. Back home on the Inner Harbor, Barrett's first lieutenant, Resources Minister Robert Williams is busy passing a bill which allows the government to do almost anything it wishes in the forest industry without recourse to the legislature.

Originally thought to ensure higher wood chip prices for hard-pressed independent sawmill operators, the Timber Products Stabilization Act has become a legislative iron fist which indulges the government's mania for super-boards. The board, as constituted under the act, has unspecified powers — so vague in fact that members of the opposition feel it is an impossible bill to debate — to put its idealistic fingers on the throat of any aspect of the forest industry. In essence, it sets up a new crown corporation that has the authority to set prices, determine markets and favor specific companies in various parts of the province.

Childishly Indignant

But Williams, with his usual tactics —he did the same thing with the PNE Act—has chopped a few fingers off the fist by some last-minute amendments to the act which allow the government to dabble only in wood chips and logs. The strategy is simple. Set up a monster and allow the opposition to vent their fury on it. Then flick the monster away to show the opposition what a good guy you really are. The opposition is left foundering in its own wrath.

Naturally, the opposition is suitably indignant about the bill, but it has been so childishly indignant in the past over good legislation, the current attack almost seems to lack conviction.

Nor does it help that the captain is 8,000 miles away trying to sell logs to the People's Republic of China. Last Tuesday a great expanse of spotless blue blotters separated Provincial Secretary Ernie Hall and Transport Minister Robert Strachan. With Barrett, Attorney-General Alex Macdonald, Health Minister Dennis Cocke in China and Human Resources Minister Norman Levi in Ottawa, there's nobody left but the chickens, give or take a few ideological roosters.

But the foxes on the other side of the house don't seem to have much stomach for the hen house. Question period — a time when the opposition has an opportunity to dig its spur into the government — is largely irrelevant. Tedious interrogations on how much the government spent on a certain advertisement on Tuesday were followed by a plaintive Liberal query on a safety comic book issued under the authority of the department of transport.

DAVE BARRETT
. . . captain in China

"This is an obvious slight on repair shops referring to them as sleazy pit stops," said a Liberal member referring to the comic books.

On Thursday it was just as bad. Langley Social Credit MLA Bob McClelland asked who had paid Gloria Levi's expenses, wife of Resources Minister Norman Levi, at a Vancouver Resource Board workshop held at Yellow Point.

The minister had paid his spouse's expenses, as it turned out, but McClelland managed to slide in that he understood Ms. Levi had "used up her entire repertoire of labor songs around the campfire."

Levity in the legislature is all too rare, yet this kind of boy scout stuff is a waste of everybody's time.

Despite calls of "you're stretching it" from other opposition benches, the Hon. member from Langley plunged on asking why four other people at the same meeting had been assigned to one room.

Giggles and double entendres came thick and fast until Speaker Gordon Dowding cautioned there were children in the gallery.

Only Chilliwack Socred MLA Harvey Schroeder looked perplexed.

Only a Dozen

Neither the government or the opposition seem to have their hearts in the session. The place seems to echo with disinterest.

"It is absurdly clear that the pulp mills can afford to pay more, much more for pulp," says Williams launching into second reading of the wood chip bill Tuesday.

"You changed the rules, you changed the game, you have created this problem, and you should hang your head in shame," thunders Social Credit leader Bill Bennett when his turn comes.

Williams turned his back on the opposition member and becomes engrossed in conversation with Esquimalt MLA James Gorst.

Consumer Affairs Minister Phyllis Young leans her head on her hands; Transport Minister Strachan rocks back and forth.

At 3:24 p.m. Tuesday there were 12 NDP members sitting in the house.

Soon there will be none, the Socreds will trot off to their policy convention and only the wood chip legislation will remain.

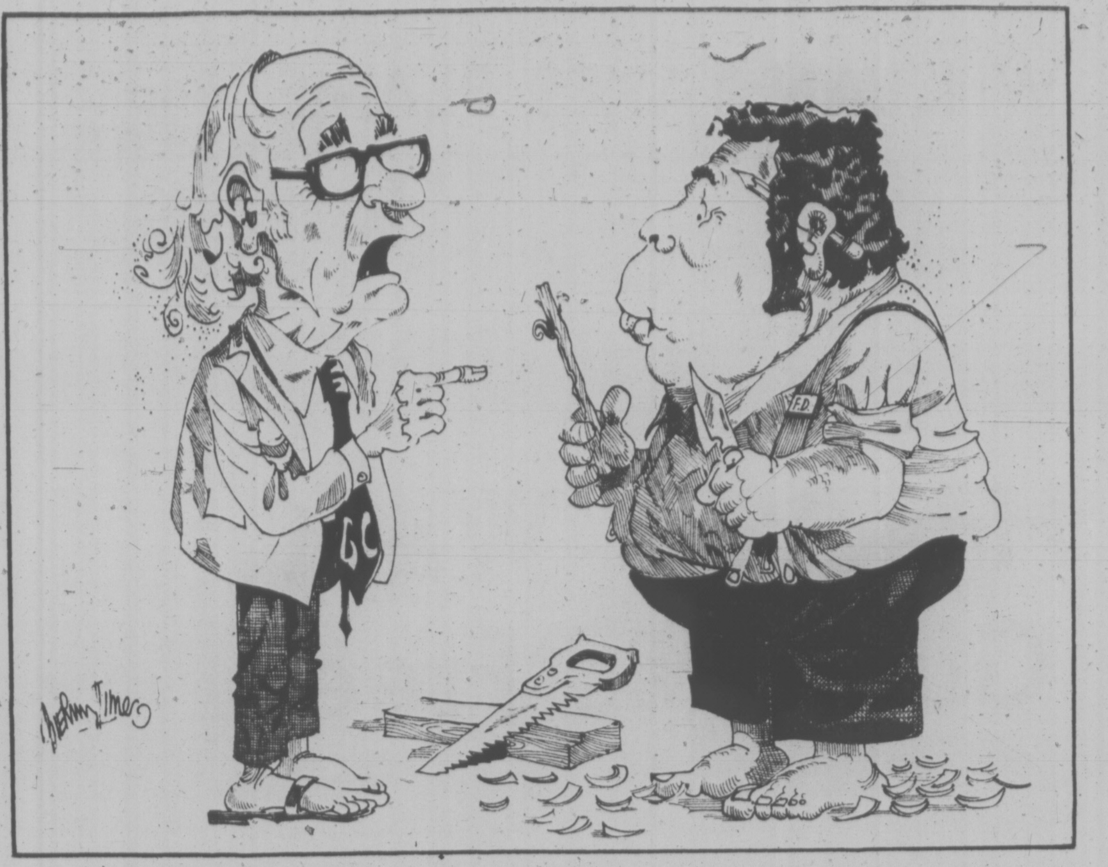

". . . I can appreciate your eagnerness to find a lumber market in China, Dave, but hemlock chopsticks . . .?"

JAMES H. GRAY

Real Estate and the '29 Parallel

CALGARY — As the talk of recession and depression grows, and the advice from our economic wizards gets more and more confusing, the scariest thing you can do these days is look to 1929 for parallels. If we ignore the sorry state of the stock market and turn instead to real estate, the parallels are all there in spades.

Unless the world of finance has gone completely bonkers, the level of Canadian equities must be the bargain of the century. Investors once regarded stocks selling at 10 or 12 times earnings as rightly priced. Today when many sound Canadian company shares are selling at two or three times earnings, everybody thinks they are over-priced.

But real estate—

In Calgary a house built for $3,500 back in 1913 recently sold for $50,000. A house bought new last year for $28,000 is being offered for $50,000. Developers of tract housing are asking 30 per cent more for their houses this year than they did 18 months ago.

Shares Then

A Calgary oilman built a new home in a plush new neighborhood eight years ago for $28,000. Approached by a real estate agent with a request that he put a price on his home, he picked a nice round $100,000 figure out of the air. He got it, for cash, within a week. Then he got the shock of his life when he looked for a lot on which to build a replacement. The tag on the lot he wanted to buy in another new neighborhood read $50,000 — for the bare lot without a house on it.

Back in 1929, nobody was speculating much in real estate. All the available gambling money was going into the stock market. In that era, when corporate shares seldom yielded five per cent interest, call loan interest went to 12 per cent, 15 per cent and eventually to 20 per cent. In short, people were frantically trying to borrow money at 15 per cent interest with which to buy common stocks which had already advanced 300 to 400 per cent in value.

In the two years before the 1929 crash, the price of the stock of Radio Corp. rose from $80 to $505 a share; Montgomery Ward from $130 to $466; Westinghouse from $90 to $300; Anaconda Copper from $55 to $162. Such Canadian inter-listed shares as International Nickel and Noranda did just as well.

The insatiable demand of the public for call loans which drove the interest rate to 20 per cent brought on the Wall Street crash. The insatiable demand of the public for real estate gambling money—which is what a lot of house buying is coming down to—has got that interest rate nudging 15 per cent in 1974.

In 1929 the consensus was that the stock market was going to keep on climbing. That seems the consensus about housing prices and real estate generally in 1974.

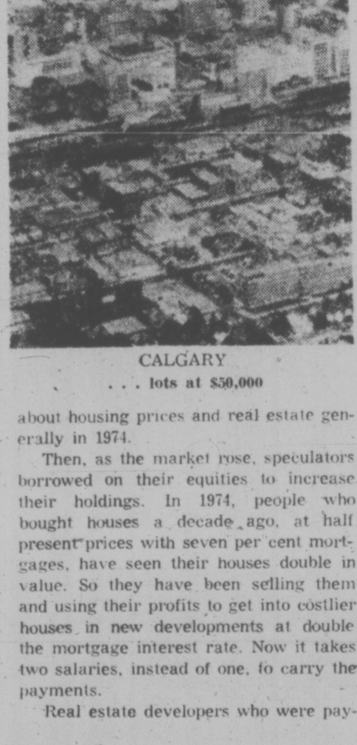

CALGARY
. . . lots at $50,000

Then, as the market rose, speculators borrowed on their equities to increase their holdings. In 1974, people who bought houses a decade ago, at half present prices with seven per cent mortgages, have seen their houses double in value. So they have been selling them and using their profits to get into costlier houses in new developments at double the mortgage interest rate. Now it takes two salaries, instead of one, to carry the payments.

Real estate developers who were paying $2,000 an acre for land a decade ago are paying more than double that today. And around the fringes of development hordes of speculators are getting into the act—all sublimely confident the boom is going on forever.

For example, a three acre parcel in a completely unimproved and undeveloped Strathcona Heights area of Calgary was sold recently for $45,000. That is a new high for the 2,600-acre spread. As the area is unserviced by sewers or water it will be at least three years before the purchase can be developed. By then the capital investment will exceed $65,000 as 15 per cent interest takes its inexorable toll.

As in 1929, nobody is fearful the boom will burst. Yet it is passing curious that there is still debris lying around from the collapse of the 1913 real estate boom. In the frenzy of its speculative insanity, the 1910-1913 prairie land boom differs little from 1974. The main difference was that it was in 25-foot building lots which were subdivided for miles around all prairie cities.

Took 50 Years

It took prairie cities almost 50 years to work off all the building lots which came back to them for taxes when that boom collapsed. In many cases in Winnipeg, Edmonton and Calgary, there were magnificent homes on the tax defaulted lots.

Outside the cities thousands of acres of subdivided lots went back into pasture and crop lands. That happened to the entire Strathcona Heights area of Calgary previously mentioned.

That area was cut up into 25-foot lots and named Varsity Heights when it was chosen as the potential site for the University of Alberta. When that institution was built in Edmonton, the hundreds of purchasers of lots lost their money. The land reverted to horse pasture, which it remained ever since, until land speculators began to gather it in from $5,000 to $15,000 an acre to be developed into 50-foot building lots they can unload for $50,000 an acre.

Unload, that is, if the building boom, unlike the stock market boom, can find a way of going on forever with ever increasing interest rates.

LETTERS FROM OUR READERS

Christmas Wish

I awoke from a sleep where I had been dreaming that I was sorting Christmas mail and decorations. Some of the mail was for me, some for a relative and some had been misaddressed. I found that in the dream I was chastizing myself because I hadn't sent out any cards. However, I found myself saying there is still time: and, thank God, there is.

There is still time to think about Christmas in a world that is somehow sitting on the brink of involvement and slumbering out of touch. I find it difficult to imagine a reader of Friday's Times who didn't react in many ways in — horror, over the starvation in India; gratitude to the husband and wife doctor team, who spent some time in Port Renfrew and neighboring communities; humor at the cartoon of Pierre and Margaret and wonder if our officials who we will elect in the civic election will really get involved.

I have been reading Peter Gzowski's book about This Country in the Morning. I find it very sensitive and moving for it is truly Canadian literature at its best. I've found myself laughing until the tears rolled down my cheeks and crying until the tears rolled down my cheeks. I also found myself reading with interest I would never drum-up in grade school or university about Mr. Gzowski's interviews with statesmen, W. O. Mitchell and the people involved in the Pincher Creek law suit against Shell and Gulf oil and gas companies.

I have also been observing that as we approach the Christmas season very few people seem filled with a sense of awe and expectancy, many already seem tired and irritable and I say to myself, how sad, because truly world it is a beautiful time of the year. So Merry Christmas who ever you are, where ever you are, whenever you are — Betty Morrison, 350 Douglas Street.

Forming Prejudices

The issue I would like to comment on is segregation. During early childhood, children of all possible backgrounds and lineage get along harmoniously together. If, during their school years, they are isolated from other children because of certain criteria, their later life will be adversely affected. They will be thoroughly unprepared to face the present, integrated reality of life. They will develop prejudices as well as having difficulty associating with other people. — Kelly Giles, Grade 7 student, Glanford Elementary.

Indefatigable Gati

I was glad to read in your letters column a letter with the title Praise for Gati. The letter is a small but long due tribute to Gati not only for his great indefatigable efforts, but for his struggle upwards in spite of an adverse climate and limited financial backing from federal and provincial sources.

He is a dedicated person and good musician, he finds his reward in his work, in the response of the members of the orchestra.

I join the many others in appreciating the many beautiful concerts we are able to enjoy in Victoria.—Reginald Menzer, 360 Douglas Street.

60 YEARS AGO

From the Times of November 22, 1914

QUEBEC — Sir Wilfred Laurier lectured the women's Canadian Club today on the study, of French and English in Canada. French-Canadians wished to speak the language of their ancestors, which recalled the most intimate and most sacred memories, he said. This desire was so noble and so sacred that it was astonishing it was disputed, but if it were in certain places, it was because this desire was not understood. Those who combatted it thought that the ultimate ambition of the French-Canadians was to impose their language on those of other tongues. This was never the idea of French-Canadians. They no more wish to dominate than they wish to be dominated, said Sir Wilfred.

VICTORIA TIMES, established 1884, is published every afternoon except Sunday by the Times Publishers, Limited, 2621 Douglas Street, Victoria, B.C. Second class mail registration No. 0625. All undelivered copies and notices of change of address to be sent to the above address. The Canadian Press is exclusively entitled to reprint the local news published herein.

Britain's 'Old Boy Net' Still Rules the Roost

By GEORGE BAIN

LONDON — Here I am, then, in the comfortable company of cabinet ministers and the landlords of pubs, not quite on a plane with the vicar, but a step up on the railway engine driver.

On the British social scale, journalists are Class II. Intermediate is the official designation — although, looking down the length of my patrician Class II nose, I must say a title a little more obviously elevated would have been agreeable.

Intermediate sounds so, well, intermediate.

But that's how matters stand, according to the government table of the classes which got Sir Keith Joseph, the Tory shadow home secretary, into so much hot water recently.

He said the lower orders — and especially the single members thereof — were breeding with inordinate rapidity and that the national stock was being watered down like army soup.

Sir Keith seems to have got his facts wrong; other statistics suggest proportionately fewer illegitimate births occur among the unskilled of Class V than the professionals of Class I. But the question here is: does a class structure exist in England today outside the files of some dusty government department?

There, the classes are broken down according to job, mainly for the handy slotting of individuals into socio-economic pigeon-holes.

But does society itself recognize a class system? Many here would call it nonsense to suggest it, and say that class, with its recognized lines, privileges, and obligations, died with World War II.

Perhaps.

But how, then, to read the mind of the sub-editor of the Daily Mail who recently wrote the heading: "How the middle class can conquer the workers?" If there is a Middle Class and a Worker Class, mustn't there be an Upper Class so the middle will have two things to be between?

Of course, there is. Who, otherwise, are those ermined figures who have been complaining that the Labor government's wealth tax — a sort of succession duties for the living — will force the dispersal of their private art collections? Who, other than the life peers, hold down the benches in the House of Lords? Who lead the annual assault on the grouse? Who occupy all those $500,000 houses in Belgravia? Not all of them, yet, are owned by Arabs.

What, too, was in the mind of the man getting into a cab outside Annabel's Club in Berkeley Square at 3:30 in the morning after the election — one visualizes a faint mist of champagne fumes on the night air — who said:

"What's so nice about Annabel's is that it doesn't really matter who gets in with what majority. People who can't afford to come here never will, and people who can always shall, thank God."

So, yes, there does remain a fairly well-defined class system —not so well defined as before and based now more on money than on birth, but there.

Marvellous snobbisms survive, drawing fine lines. For instance, the real estate ad offering "a superb flat to let in this most fashionable square . . ." with the significant addition, "best side."

Unfortunately, a good address is not the guarantee it once was of a note of deference in the voices of shop assistants. Observation suggests that the colonel's lady and Judy O'Grady nowadays are treated with a common republican indifference.

But, then, good (Class IV) help, the kind that recognizes not only fashionable squares but "best sides," is so hard to get these days.

The Public School, which is private, remains a pillar of the system. How could it not be when boarding at the best of them costs about $2,800 a year and the average income in Britain is about $5,000 a year?

The public schools provide a good education — no great wonder with pupil-teacher ratios as low as 10-to-one. They also leave their pupils with such valuable non-academic assets as certain assumptions — call it the habit of command — and a place in the Old Boy net.

The Old Boy net, though not strictly of the old-school-chums sort, is illustrated by a story told in a World War II reminiscence by Michal Burn, a journalist (Class II) who was a prisoner in Germany's Colditz prison.

In camp he became a communist and gave lectures on communism — to the immense distaste of some of his fellow-officers who demanded of the senior British officer that he be stopped.

The senior British officer replied: "On what grounds should I keep him quiet? Why, I played cricket with his father."

It is an illuminating sidelight, too, perhaps, that Harrod's the department store that caters to Top People, resorts to nothing so peremptory as a simple "no smoking" sign to get people not to smoke in its food department.

It says, appealing to their better instincts: "Please try not to smoke."

Top People was a term popularized by The Times which insisted in its ads that top people read The Times — as they do. And the Telegraph, the Financial Times, the Observer, the Sunday Times, and if they have a liberal streak, the Guardian.

Top people also appear in those papers — and in Debrett's peerage, the New Year's Honors List, the Directory of Directors — but as rarely as possible in the News of the World.

They play cricket and rugby, go racing and ride, especially after the fox ("the unspeakable in full pursuit of the uneatable," as Oscar Wilde said). The proles go to the dogs, race pigeons, and play soccer.

The gent, if he is a very rich gent these days, gets his clothes on Savile Row, drives a Rolls that the company bought, keeps a villa on the Cote D'Azur, and belongs to a gentleman's club in St. James's.

His brother, if that is the word, at the other end of the scale, goes to Burton, the erstwhile 50 shilling tailor, where suits now cost $70; takes the bus, goes on a package holiday to Spain, and belongs to a workingman's club if he lives in the Midlands or the North, or goes to the Dog and Duck pub.

Toronto Star

Greeks Kept in Dark On U.S. Involvement

By NICOS E. DEVLETOGLOU
New Statesman

(Devletoglou is professor of political economy at the University of Athens)

USAF bases still flourishing in Greece

If Dr. Kissinger's recent efforts to establish a long-term influence over the oilfields of the Middle East had succeeded, Russia would by now have been given in return a free hand in the Balkans, including Greece, and a permanent American military presence in Cyprus would have been guaranteed via the elimination of Archbishop Makarios and the phased fall of the island to the Turks.

But the Archbishop survived, Cyprus has not yet fallen, and the Americans have consequently been denied a base there for the moment. As far as they are concerned, the British military facilities on the island will once again have to do.

In short, we are back to square one — with America pulling decisive strings in Greece, Russia flirting with Cyprus, Turkey playing it both ways and Britain looking idly on. It now remains to be seen which way the rising importance of Aegean oil is going to tilt the balance — a process which promises to become a rather complicated phenomenon and which may well end up at the expense of all concerned by renewing tension and effectively causing fresh warfare in the Middle East.

Today Greece is as much a NATO country, and an American protectorate, as it ever was. To be sure, the Greek "decision" to withdraw from the integrated military structure of the alliance was a firm one. The only problem is that it was never applied or allowed to come anywhere near its logical conclusion. Although Greece's permanent representative is known to have informed the NATO Council of his government's 'decision' to withdraw all Greek forces from the integrated military structure, none of the steps which would have effectively brought the process to fruition have been taken. Apart from the Greek absence from one minor naval exercise, only the Greek officers in the joint NATO command at Ifmiya in Turkey have been withdrawn.

Above all, however, the sprawling American bases in Greece are now flourishing as never before. They consist of five establishments on the Greek mainland, and two in Crete, and involve at this moment more than the usual (as of past years) 10,000 American servicemen and dependants. They are as follows:

1. The 7206 air base group, USAF, at Athens airport, a staging point for military airlift planes, with 1,000 men.

2. The American naval communications station at Nea Makri, near Marathon, a relay station for the American Sixth Fleet, with 200 staff.

KARAMANLIS
. . . questions unanswored

3. The 558 American army artillery group based at Elefsis, west of Athens. Its personnel strength is unknown.

4. The American terminal unit in Piraeus. This is an ordinary military cargo handling unit at the port of Piraeus, employing mostly Greeks with a handful of Americans.

5. The military assistance advisory group in Athens, a body of officers and specialists engaged on liaison with the Greek armed forces.

more more more

(6) The 6931 communications group, USAF, Europe, at Heraklion airstrip in Crete. This is an air force communications facility employing fewer than 1,000 Americans.

(7) The Americans naval detachment, Suda Bay, Crete. This complex includes a NATO ammunition pier and NATO fuel navies can draw, and includes an American hangar attached to a Greek air base, with some 100 American staff.

In addition, of course, the Sixth Fleet still has "homeporting" facilities for six destroyers at Elefsis. The ships have their own pier with power and other supplies, and families of members of the crews live happily in the vicinity. Even the jolly Stacey Beakes Hulse, Jr., the chief CIA officer in Greece, is as busy as ever before — masquerading in Athens under the imposing title of first secretary of the Embassy of the United States.

The undoubtedly deteriorating mood in Greece is directly related to the mythical de-Americanization of the country. Most people in Greece are shocked not merely by this continuing American presence in Greece. Rather are they taken aback by the rapidly mushrooming undemocratics of it all, a kind of Greek hydropylia (Water equals hydro, Gate equals pyle), daily fed by the rapidly growing realization that essential knowledge and critical information are consciously withheld from them.

First, no one knows or is allowed to ask in Greece exactly how Constantine Karamanlis came into power, i.e. under whose specific auspices and subject to what specific conditions or difficulties, if any. Alternatively, no one knows, or is allowed to ask, what is the relationship of Phaidon Ghizikis (the uncannily surviving junta 'president' of Greece) to many archconspirators still at large, including the recently 'detained' CIA-trained and controlled George Papadopoulos.

It is, in fact, becoming increasingly apparent that this unnecessarily secretive attitude is particularly harmful to Karamanlis' otherwise brave efforts to lead the country to normality. The question comes down to this: to what extent is the massive American presence in Greece —plainly inconsistent with all the de-NATOization claims— responsible for the explosive mixture of secrecy and uncertainty?

Secondly, everyone by now knows that the National Telecommunications company in Greece (OTE) has been accumulating—in standard secret service pattern—a mass of tapes in which lies vividly recorded the complete saga of the network of conspiratorial, illegal and paraconstitutional conversations and plans which led to the recent Turkish war dance in Cyprus. Yet none of this information is being revealed to the Greek people or to the world at large. Instead, impressive requests in the press to release this evidence have strangely died down in recent weeks.

And as the culmination of it all, the rather sudden spectacle last month of Greek newspapers closing down for several days—having been, as some people felt, "on strike" —was hardly an easy event to fathom. The whole thing was about as awkward as seeing sorry creatures such as the wife of ex-dictator Papodopoulos dragged a few weeks earlier to the courts—albeit for having embezzled the equivalent of a few thousand pounds a month—when all of the leaders of the Greek junta per se were, though some are no more, reasonably free men.

Why presume, therefore, that in the midst of so much confused darkness such men do not somehow enjoy the special hydropylic blessings of their fellow conspirator, Phaidon Ghizikis, in a fashion reminiscent of President Ford's unilateral decision to absolve Richard Nixon of his wilder sins?

Thirdly, distinguished Greeks have observed that, with such sensitive questions still unanswered, and with other relevant information rather hard to come by, only a limited electoral assessment of the course and behaviour of the many different political parties becomes possible. The argument, indeed, daily gains ground that the somewhat obvious haste with which elections are being thrown at the Greek people has produced a constellation of new parties frantically trying to discover an ideological identity for themselves—and almost invariably failing to raise political debate to acceptable standards.

It is against this background that the suggestion was recently made that perhaps Karamanlis should have stepped down from the premiership (especially in the light of his decision to take part in the elections) and allowed a purely caretaker government to prepare the country for polling—as has always been standard democratic practice in Greece in the past. Hence, too, the equally popular demand, mounting of late, that the leaders of the junta at least appear at an international press conference in Athens with a view to answering questions on pertinent issues stemming from their seven-year rule and consistent with the long overdue release of so much critical information still outstanding.

All in all, the public's clamor in Greece at this juncture is for the truth, the whole truth and nothing but the truth. It is information, not not revenge, that most people want. It is an understandable, indeed a moving, passion of a proud people left in darkness for the most part of a decade.

A Crime We Can't Commit

THE GLOBE AND MAIL

The French government believes it has been seriously embarrassed by the great wine scandal, but this is absurd. Governments are not individuals and there is really no such thing as a group blush. The wounds inflicted on Canadian wine connoisseurs (by which we do not mean connoisseurs of Canadian wine) are in far greater need of binding up.

Consider the disgrace of those numberless gracious hosts who have sat at the heads of their tables, peering appreciatively at the glowing translucence of the wine in their glass, uttering ecstatic murmurs as they sluiced the stuff around their gums, and diverting their guests with languid and learned dissertations on the splendors of French wine.

Now that the shameful truth is out — that 18 wine industry leaders had been mixing cheap wine with quality Bordeaux in order to boost their (ugh!) profits — the consumers of this sham potion are afflicted with a sort of retroactive spasm of revolution. The wine that may have gone down well enough at the time is now subject to back-dated judgment and delayed grimace.

The French government calculates that it will take all of $19-million to console it for the grievous loss of prestige it has suffered all over the world as a result of the uncorking of the wine scandal. If things are as bad as they say, this could be a great year for the Canadian wine industry, which has never been accused of diluting a first-class wine with anything.

You can taste the Seagram in King Arthur Gin.

It's the presence of skill, craftsmanship and a unique dedication to excellence. It's what gives King Arthur its fresh, clean taste balanced with perfect dryness.
Taste King Arthur Gin and you'll discover a very special pleasure.
That's the Seagram in it.

Seagram
King Arthur
LONDON
Dry Gin
JOSEPH E. SEAGRAM & SONS LIMITED
WATERLOO, ONTARIO, CANADA

Sculpture in bronze and sterling silver. Created by Judith Brown for the Seagram King Arthur Collection.

DISTILLED AND BOTTLED IN CANADA.

Candidates Just Like Us

By PAUL ST. PIERRE
The Sun

What the country needs is a few more homely politicians, men with dandruff and oversize ears, women with squint eyes who haven't learned to do their hair and are awkward walkers.

Here it is, municipal election time again with as many as one voter in three willing to cast a ballot and what choice do they have?

They can choose among a lot of candidates who appear to be younger, healthier, happier, more intelligent or in some way superior to themselves.

What kind of a choice is that? A voter should be able to select somebody he's sorry for.

He should be able to say "Hannibal Smith has a face like a bowl of oatmeal, he hasn't smiled since the 1929 stockmarket crash and when he talks he makes about the same sound as a backyard cement mixer but, I dunno, somehow, I just trust Hannibal, I'm voting for him."

Who wouldn't feel good about voting for Hannibal? I'd like to. Wouldn't you?

Why did the entire nation fail to clutch Pierre Trudeau to its bosom after an early and brief infatuation? Think about it. He's over 50 but he excels in powder snow skiing, went to the Sorbonne, skin dives, rescues people from the Yellowknife River on canoe trips, writes books, marries a beautiful girl in her 20s who produces healthy babies on Christmas day. Can a voter feel any affection for a man like this?

His opponent in the last election, Bob Stanfield, did have a bit of a squint in one eye but it wasn't quite enough to win with, once the makeup was applied for TV. You could still detect that the guy was intelligent, dedicated, wholesome and not the sort of man you could cast a vote for in pity.

This has all become much more of a problem in the municipal election campaigns where all the candidates whose pictures we saw appeared bright, alert, intelligent. They gave the appearance of having just emerged from two hours at the hair dressers and an extra hour in the photographer's studio. Don't think they didn't.

Even Mr. Peanut, one of the candidates for mayor in Vancouver, is obviously in appropriate dress and well-groomed. He can tap dance, too, Can you tap dance?

Those who have attended political rallies and seen various candidates at first hand may have reached the conclusion that one or two were homlier than others. But who attends municipal election meetings except past, present and pubescent candidates? Bet you didn't go to one.

Most of us see municipal election candidates in newspaper advertisements, on television or on brochures which somebody pokes through the mail slot. They look wonderful.

Thoughtful candidate is stitting in his neighbor's library next to the bookshelf. Concerned Candidate is looking (with concern) at the municipal garbage disposal area. Financial Watchdog Candidate is wearing his 1939 double-breasted navy blue suit, which still fits like the skin of an alligator. Pugnacious Candidate poking a clean fingernail toward us.

There is no brochure which shows up People's Candidate, a man grinning at a joke which we never heard, revealing that he is missing one of his two teeth front centre, a man with visible warts, sweat on his nose and his tie sideways, a man whom we could believe to be afflicted with reasonable confusions, doubts and Athlete's Foot.

They dont' make candidates like that any more.

TORONTO MARKET TRADING

In addition to Canadian Press stock reports, bond and mutual fund prices, market quotations are also supplied by the following firms or agencies: Investment Dealers' Association of Canada, Richardson Securities, Royal Bank of Canada, Pemberton Securities, A. E. Ames & Co., Annett Mackay Ltd., Bongard Leslie & Co. Ltd., and Vancouver Stock Exchange.

Distributed by CP

Toronto Stock Exchange—Nov. 22

Complete tabulation of Friday transactions. Quotations in cents unless marked $. z—Odd lot. xd—Ex-dividend. xr—Ex-rights. xw — Ex-warrants. Net change is from previous board-lot closing sale.

Toronto Active, Industrials Up

Industrial issues were slightly higher but other sectors of the Toronto market declined in fairly active mid-afternoon trading today.

Declines outnumbered advances 193 to 104 with 192 issues unchanged.

Volume by 2 p.m. was 3.48 million shares, including 2.1 million shares of Price Co. tendered under a $25-a-share offer by Abitibi for 51 per cent of the outstanding shares. Volume at the same time Thursday was 1.08 million shares.

Trading in Price, halted since Nov. 14 pending outcome of a bidding battle between Abitibi and Consolidated Bathurst, was allowed to resume shortly after noon and the stock was $12⅝, up ⅝ from the previous close.

Abitibi gained ¾ to $10¾ and Consolidated Bathurst ½ to $25¾.

Noranda A was up 1⅛ to $28¾, Southam A ⅞ to $22½, Inco A ¼ to $20⅞ and Cambridge Leaseholds ½ to $10.

Home Oil B fell 2¼ to $16, Home Oil A 1¾ to $16¼, Interprovincial Pipe Line 1⅝ to $11⅝ and Aquitaine 1¼ to $13.

New York

The stock market bounced out of its recent downtrend Friday with a broadly based technical rally.

After a strong start at the opening, the upswing stalled for a while when the United Mine Workers bargaining council indicated unhappiness with a tentative contract settlement reached last week with the coal industry — a development which evidently raised fears of a long coal strike.

But it gradually picked up again under the impetus of several favorable factors:

— Another prime rate cut by New York's First National City Bank, from 10¼ to 10 per cent.

— A continued improving trend in mutual-fund investment flows, with fund sales strongly exceeding redemptions for October.

— A record high short-interest reported after Thursday's close by the New York Stock Exchange.

American Telephone and Telegraph rebounded ½ to $43⅛ after its 3-point loss Thursday in the wake of the U.S. Justice Department's announcement of an antitrust suit seeking to break up the giant communications company.

Montreal

Prices were generally lower in heavy trading on the Montreal Stock Exchange today.

Volume at 1 p.m. was 3,570,200 shares, compared with 348,700 shares at the same time Thursday.

Home Oil A fell 1⅞ to $16⅞, Trans Mountain Pipe Line 1⅞ to $9⅞, Interprovincial Pipe Line 1¾ to $11¼, Gulf Oil Canada 1 to $21, Imperial Oil A ¾ to $21½ and Pan Ocean Oil ¾ to $6.

Abitibi Paper rose ¾ to $10¾, MacMillan Bloedel ⅝ to $23⅜, Canadian Javelin ⅜ to $7¾, Domtar ⅜ to $20⅜ and Price ⅛ to $12⅝.

Among speculative issues, North American Asbestos rose three cents to 45 cents after trading 13,000 shares.

BEAT THIS FOR VALUE!

Three bedroom condominium in Esquimalt. (Saxe Point area, three blocks from ocean.) Utility room wired and plumbed off kitchen. Ground floor unit with private outside entrance. Semi-enclosed patio. **$25,900.** Compare this accommodation anywhere. Excellent terms.

National Trust

MIKE RUSSELL
NATIONAL TRUST
Company Limited
388-5451

OPEN HOUSE SAT., 2:00 - 4:30
Duplex — High Quadra
1065 HOLMES STREET

Come and see this outstanding duplex that has 1300 sq. ft. on each floor. Beautifully appointed on a double lot. You have lots of elbow room in this house. Both units have 2 - 3 bedrooms, sundeck and porches. A four-foot deep swimming pool with six fruit trees in the rear. Sound value at **$49,900.**

ADELLA ZARFT
388-6231 478-9607
Island Pacific Realty

WAREHOUSE—OFFICE SPACE FOR LEASE

- 6000 Sq. ft.
- Concrete Block Construction
- Central Location
- 4000 Sq. Ft.
- Additional Property Available
- Will Build to Suit

For Further Information Please call
384-8126 JACK COLWELL 385-3018
Pemberton, Holmes Ltd
1000 Government Street

CLOSING AVERAGES

NEW YORK (Dow Jones)	
30 industrials	615.29, up 6.72
20 transport'n	146.78, up 2.55
15 utilities	66.49, up .19
67 stocks	199.76, up 2.29

Volume: 13 million.

TORONTO	
154 industrials	156.59, up .46
12 golds	420.13, up 4.52
29 base metals	62.48, up .04
19 western oils	120.16, up 2.79

Volume: 4.1 million.

VANCOUVER

Prices Mixed

Prices were mixed in light trading today at Vancouver. Volume to 11 a.m. was 532,684 shares.

In the industrials, Imperial A was unchanged at $21.50 on 11,000 shares. Canadian Javelin was up .62½ at $7.87½ on 1,400 shares. Wardair was unchanged at $1.05 on 1,000 shares. Portcomm was unchanged at .28 on 1,000 shares. Gestalt was unchanged at .49 and Block Bros. was down .10 at $3.30.

In the mines, Grandora was down .01 at .54 on 146,500 shares. Skaist was down .01 at .21 on 75,500 shares. Colby was up .03 at $1.50 on 29,100 shares. Tyee Lake was unchanged at $3.25 on 20,000 shares. Green Eagle was up .01 at .11 and Colt was down one-half cent at .41.

In the oils, Davenport was up .02 at .60 on 5,066 shares. Coseca was up .05 at $1.35 on 5,000 shares. Richdale was unchanged at .13 on 2,500 shares. Payette was down one-half cent at .15½ on 2,000 shares. Canadian Hydro Gas was unchanged at $1.20 and Giant Reef was unchanged at .25.

Volume for the curb exchange was 375,300 shares. Tapin Copper was up .14 at .57 on 214,500 shares. Abaca was unchanged at .38 on 22,500 shares. Dasher was up .01 at .37 on 17,500 shares. Host Ventures was unchanged at .27 on 14,000 shares. Mark V was up .02 at $1.12 and Bali was down .15 at .25.

EARLY QUOTES

VANCOUVER 10:15 A.M. STOCKS
By The Canadian Press

Following are 10:15 a.m. PST prices on a selected list of stocks provided by the Vancouver Stock Exchange. Net change is from previous day's close.

Stock	Sales	10:15	Ch'ge
MINES			
Grandora	132500	53	—2
Skaist	65500	20	—2
Tyee Lake	20000	32½	
Colby	13900	148	+1
Colt	13700	40	—1½
Sonesta	12400	23	—2
Green Eagle	10000	10	
AEX Mineral	7500	140	—10
Adonis	5500	10	
Thor Ex	5100	234	—1
INDUSTRIALS			
Imperial A	8400	$21½	
Can Javelin	1400	$7⅞	+ ⅝
Wardair	1000	105	
Portcomm	1000	28	
Gestalt	800	49	
Block Bros	800	330	—10
OILS			
Coseka	4600	136	+6
Davenport	3500	60	+2
Payete	2000	15½	— ½
Can Hidrgs	2000	120	
Giant Reef	2000	25	
Richdale	1500	13	

VANCOUVER CLOSING STOCKS

Vancouver Stock Exchange—Nov. 21

Complete tabulation of Thursday transactions. Quotations in cents unless marked $. Net change is from previous close of same lot type

TODAY'S GRAIN PRICES

were generally mixed in heavy activity today on the Winnipeg Commodity Exchange.

After a sluggish open, some commodities surged at the close to end the day with major gains.

Thursday's volume of trade was 1,363,000 of feed wheat, 565,000 of oats, 2,477,000 of barley, 40,000 of corn, 712,000 of rye, 421,000 of flax, and 2,030,000 of rapeseed.

	High	Low	Close
Flax			
Dec	1045	993	1045
May	1059	1004	1059
Jly	—	—	1047
Rapeseed Thunder Bay			
Dec	870	831	866
May	882	846½	879
Jly	—	—	945
Rapeseed Vancouver			
Nov	—	—	914
Jan	904½	864½	902
Mar	886	846	883
Jun	869½	832¼	869
Rye			
Dec	301	295⅜	300¾
May	319	312	318½
Jly	316½	310	315¾
Barley			
Dec	294¾	292	294¼
May	308	302	306
Jly	305	303	305
Oats			
Dec	197	195¾	195¾
May	197¼	197	197
Jly	—	—	198
Corn (basis Montreal)			
Dec	—	—	380
Mar	391	387	391
May	405	387	391
May	405	391½	405
Jly	—	—	390
Feed Wheat			
Dec	393	392	391½
May	388½	387	388
Jly	—	—	380

CHICAGO (AP) — Wheat futures gained 11 cents a bushel on the Board of Trade today, but other farm commodites closed on an irreguälr tone after trading in a deficit area through most of the session.

	High	Low	Close
Wheat—			
December	476½	462	472½
March	495	480¼	490
May	497	481½	494
Corn—			
December	351	340½	347½
March	360½	350	358
May	364	353	361½
Oats—			
December	170¾	163	168¾
March	174	165½	173
May	175¾	169	175
Soybeans—			
November	715	786	702
January	757	715	735
March	770	732	754
May	784	746	766

Abitibi Wins Control of Price

TORONTO (CP) — Abitibi Paper Co. Ltd. has won control of Price Co. Ltd. of Quebec City at a cost of $125 million, ending a week-long struggle against rival bidder Consolidated-Bathurst Ltd. of Montreal.

T. J. Bell, chairman and chief executive officer of Abitibi, said Thursday night his firm was successful in its bid for a maximum five million price common shares at $25 a share.

Abitibi increased its original bid of $18 to $25 a share Thursday following an announcement Wednesday that Consolidated-Bathurst would pay $20 a share.

Consolidated-Bathurst, a widely-diversified company under its parent, Power Corp. of Canada, said earlier this week it had acquired about 18 per cent of the Price stock from Associated Newspapers Group Ltd., of London, England.

Bell said about 9.5 million common shares of Price were offered to Toronto-based Abitibi in response to its bid which would give Abitibi slightly more than 50 per cent of Price common shares.

If Consolidated-Bathurst's offer of $20 a share for four million Price shares had been successful, it would have controlled about 60 per cent of Price.

The $20-a-share offer was to be carried out at 2 p.m. Thursday but shortly before that deadline, Abitibi announced it was raising its bid to $25 a share for five million shares.

The Toronto and Montreal stock exchanges gave Consolidated-Bathurst until 4 p.m. to respond and about 10 minutes before the deadline was up the Montreal company announced it was withdrawing its bid.

Consolidated Bathurst said it would tender the 1,866,770 Price shares it had acquired from the British group to Abitibi.

Abitibi, its merger with Price impending, will become the world's largest newsprint producer.

Start Time Tiff Settled

PORT ALBERNI — Agreement has been reached to settle a marshalling time dispute which has been interrupting the marshalling yard at the work at the Sproat Lake Division of MacMillan Bloedel, a union spokesman said today.

Logging crews will report to posted times when snow conditions permit work to resume, said Earl Foxcroft, president of Local 1-85 of the International Woodworkers of America.

NEW YORK

NEW YORK
CLOSING AVERAGES THURSDAY

30 Industrials	608.57	—1.02
20 Transportation	144.23	+0.81
15 Utilities	66.30	+0.32
65 Composite	197.47	+0.26

Volume: 13.8 million.

TORONTO
CLOSING AVERAGES THURSDAY

154 Industrials	156.13	—0.87
12 Golds	415.13	+4.01
29 Base Metals	62.44	—0.79
19 Western oils	123.45	—2.14

Volume: 1.58 million.

COMMODITIES

Gold (Winnipeg, per oz., U.S.)

400-Ounce Contracts

	Open	High	Low	Close
Jan. 75	184.50	186.00	184.10	186.00
April 75	190.50	192.10	190.10	192.10
July 75	196.60	197.75	196.10	197.75
Oct. 75	202.50	203.70	202.50	203.70
Jan. 76	207.25	208.50	207.25	208.50

Thursday's volume: 516 contracts.

100-Ounce Contracts

	Open	High	Low	Close
Nov. 74	184.00	184.00	183.90	183.90
Feb. 75	186.50	189.30	186.50	189.30
May 75	192.20	195.25	192.20	195.25
Aug. 75	—	—	—	199.00
Nov. 75	—	—	—	205.00

Thursday's volume: 259 contracts.

Live Beef (Winnipeg, per 100 lbs.)

	Open	High	Low	Close
Jan.	—	—	—	49.50
March	—	—	—	49.50
May	—	—	—	47.50

Thursday's volume: no contracts.

	High	Low	Close
Silver—(Chicago, per oz.)			
December	441.50	416.00	441.00
February	450.50	424.00	449.00
April	458.50	432.00	457.00
Copper (New York, per 100 lbs.)			
December	58.30	56.60	57.80
January	58.90	57.50	58.50
March	60.50	59.00	60.00
Lumber (Chicago, per 100 lbs.)			
January	113.00	108.00	112.20
July	130.00	128.50	130.00
Pork Bellies (Chicago, per 100 lbs.)			
February	64.72	62.85	64.72
March	64.60	62.90	64.67
May	65.80	64.00	65.75
Plywood (Chicago, per 1,000 s.f.)			
January	108.40	105.50	110.82
March	111.00	107.50	110.80
May	113.00	110.10	112.70
July	115.00	111.50	114.00

OPEN TOWNHOUSE
#8 — 3211 SHELLEY ST.
(Simpsons-Sears)

SATURDAY 1:00 - 4:00

DELUXE oversize 2-bedroom home, in a 9 unit CLASSIC ENGLISH TUDOR building, in a quiet secluded area. Unusual design offers oodles of storage. **LOW INTEREST MORTGAGE.** Vendors have purchased, so the price is right at $35,900. Please call Jack Kennish for further information, 386-3585, Victoria Realty Ltd.

THE MUNICIPALITY OF POWELL RIVER
REQUIRES A
DIRECTOR OF PARKS AND RECREATION

The successful candidate will report directly to the Chief Administrative Officer and will be responsible for the direction of all recreational activities and maintenance of parks within the municipality.

This position will be of particular interest to persons desiring the challenge and opportunity of organizing the programming and staffing of a Recreation Complex comprising of a 37.5 meter pool, two ice arenas and an auditorium theatre which is due for completion in mid-1975.

Persons applying should have formal education in the field of recreation along with several years practical experience in Parks and Recreation. They also must have exceptional organizational ability and an effective manner of dealing with personnel and the public. The salary range and fringe benefits are excellent.

The Municipality of Powell River is a community with a population of approximately 15,000. It has to offer excellent recreation facilities, an enviable climate as part of the Sunshine Coast, and all the advantages of small town living while still being in close proximity to the Lower Mainland and Vancouver Island.

Applications, including a detailed resume, will be accepted up to Friday, December 20, 1974 by the undersigned.

R. M. Sharp, Personnel Director
Corporation of the District of Powell River,
6910 Duncan Street, Powell River, B.C.

Canada Savings Bond Sale Topped $2 Billion Mark

OTTAWA (CP) — The Bank of Canada weekly report indicates the government took in more than $2 billion in the recent Canada savings bond sales campaign.

Sales of the bonds were cut off last Friday, the earliest sales have been ended on an annual issue.

It had become clear by the time sales ended that the popular bond issue — which pays interest of 9¾ per cent—was propping up the entire interest rate structure.

The weekly Bank of Canada report lists holdings of government securities on Wednesday's of each week.

The total holdings of savings bonds was $11.742 billion, which was $2.592 billion more than was held two weeks ago.

However, the bank does not report actual sales of savings bonds. The figure is a combination of sales of new bonds and redemptions of old bonds.

Dealers had reported that many people were cashing in old bonds to buy the new issues and this may mean the weekly figure from the bank is misleading. Bank officials say there may be lags in reporting the amount of old bonds cashed in and they will not know until later in the month the actual gain from this year's savings bond sales campaign.

Sales of savings bonds last year were slow. During November the net gain in bonds was $520 million and there was a steady decline in the value of bonds outstanding since the end of last November. There was a decline of $1.7 billion in the value of bonds outstanding in the 12 months up to Oct. 30.

Savings bonds went on sale Sept. 30, just about the time interest rates here and abroad had begun to go down. Bank and trust company rates have been lowered during the last two weeks after it was known the savings bonds were to be taken off the market.

Rates on some treasury bills, another form of loan the government makes, have come down by more than two percentage points since September.

The Bank of Canada sells treasury bills weekly, usually in two groups. The standard terms to maturity — the duration of the loans — are 91 days and 182 days.

Yields — or rates of return — on both three- and six-month treasury bills sold Thursday were one-quarter of a percentage point less than yields at the auction a week ago. The yield on three-month bills was about 7½ per cent and on six-month bills about seven per cent.

The interest paid on this year's savings bond issue was a record.

Dealers had reported being swamped with orders during the last week they were on sale.

Annual savings bond issues pay interest from Nov. 1 each year, but every year the new issues can be bought up to Nov. 15 without an interest penalty.

The savings bond sales increased the amount of cash in the government's bank accounts to $3.875 billion on Wednesday, which was $.875 billion more than cash balances a year ago.

CLARENCE HOUSE
The Ultimate in Condominiums
139 CLARENCE ST.
Open to View
1:30 - 4 P.M. Daily
Except Sunday
Pacific Strata Services Ltd.
386-2437 (24 Hours)

4.75 ACRES
Waterfront Property
This property, at the tip of Saanich Peninsula, is one of the best undeveloped waterfront acreages available today. It features unsurpassed views over Canoe Bay and Swartz Bay along with a sheltered cove for further enjoyment. Water and power available. Excellent potential for future development. Available at $135,000 with further details available on request.
NEIL RAWNSLEY
386-2111 384-7380
MONTREAL TRUST CO.

Lombard Banking (Jersey) Limited
offers the following rates of interest paid without deduction of income tax at source:
Standard Deposit Accounts
no minimum deposit
Six months notice of withdrawal. £100 is available for withdrawal on demand during each year. Interest credited or paid half-yearly.
9½% p.a.
Monthly Income Deposits
minimum deposit £1,000
1 year fixed period.
Interest paid monthly.
12¾% p.a. *
Time Deposits
minimum deposit £1,000
1 year fixed period.
Interest paid half-yearly.
13% p.a. *
Your deposit is supported by capital and reserves exceeding £100,000 of Lombard Banking (Jersey) Ltd. which is a member of the National Westminster Bank Group whose capital and reserves exceed £797,000,000. The audited accounts of Lombard Banking (Jersey) Ltd. as at 31st March 1974 are available on request.
*Not applicable to U.K. mainland residents.
Head Office: 19 Royal Square, St. Helier, Jersey, C.I.
To: The Deposit Accounts Manager, Lombard Banking (Jersey) Ltd., 19 Royal Square, St. Helier, Jersey, Channel Islands. Please send me details of your Deposit Schemes. (BLOCK LETTERS PLEASE)
Name________
Address________
D 673
A member of the National Westminster Bank Group

MUTUALS

THURSDAY

TORONTO (CP)—Recent prices of mutual funds supplied by The Canadian Mutual Funds Association Thursday. They are the net asset value per share or unit (NAVPS) last calculated by the fund in accordance with its pricing practice as contained in the prospectus of the fund. n—no sales charge, x—U S Fund, y—delayed NAVPS

CMFA Members			
		Andreae	4.16
yAcrofund	.89	Assoc Inv	4.67
AGF Japan	4.64	Beaubran	3.64
AGF Special	1.79	yCamb Gth	6.27
yAll-Cdn Cmp	4.79	Cardinal Div	2.49
yAll-Cdn Div	4.95	nCdn Scudder	3.80
yAll-Cn N En	2.70	Cdn S Afr Gd	7.70
yAll-Cn Rv G	3.87	Capital Gth	7.78
yAll-Cdn Ven	2.10	xChase Fund	4.73
yAll-Cdn 4000	3.19	yCollective	4.15
Amer Growth	3.57	xComp Cap	3.54
Canada Cum	3.34	Desjard Cdn	5.86
Canada Gwth	3.97	Desjard Hypo	4.11
Cdn Gas Egy	9.13	nyDesjrd Intl	5.63
yCIF	3.70	Desjard Obl	4.67
Cdn Sec Grth	4.02	Desjard Que	3.24
Cdn Trusteed	4.41	nyDesjrd Spe	3.19
yCanagx Fnd	7.72	Dixon, Krog	4.42
yCanagx Bnd	9.07	yDomim Comp	5.03
yCanagx Intl	6.08	xDreyfus Inc	7.92
yCanagx Mtg	10.03	xDreyfus Intl	8.36
Corp Invest	4.86	Enfarea Inv	4.55
Corp Inv Stk	3.55	ynExecutv Cn	5.71
Eaton Cwlth	10.91	ynExecutv Int	1.46
Eaton Grwth	6.41	xFid Trend	14.73
Eaton Income	4.47	Gdn Growth	6.82
Eaton Intl	4.18	nHarvard Gth	3.56
Eaton Lever	2.42	Heritage	1.53
Eaton Ventur	2.12	Industrial Eq	3.98
Eaton Viking	4.18	Industril Gth	13.41
GIS Comp.	7.20	Intl En	1.83
nGIS Income	2.46	Intl Gth	4.53
Grwth Equity	4.76	Intl Income	3.54
Gdn Entprise	.73	Key Canada	4.52
Gdn Nth Am	2.75	xKey Cus K-2	3.81
Gdn Sec Inc	9.52	xKey Cus S-1	14.14
Gdn Wld Eqty	3.97	xKey Cus S-4	2.16
yInvestrs Gth	9.05	xLex Rsrch	9.55
yInvestrs Intl	3.94	xManhatn	2.22
yInvest Japan	5.80	Marlborough	3.39
yInvestrs Mtg	4.84	Natrusco	11.65
yInvestrs Mu	4.35	NW Equity	3.58
yInvestrs Ret	4.34	NW Canadian	3.97
Mutual Acum	4.85	NW Growth	3.35
Mutual Inc	3.98	xOne Wm St	11.19
yNat Res Gth	3.33	xOppenhmr	4.61
Pld Resources	2.69	nPacific Cmp	5.38
yPret Rv Am	5.51	nPacific Div	3.78
yPret Rv Cdn	5.24	nPacific Res	1.92
yPret Rv Ret	4.98	nPacific Ret	3.83
yPrevest Mu	5.96	nPacific US	2.52
yProvidnt Mu	5.69	nPension Mut	5.32
yProvidnt Stk	3.97	PEP	1.91
Prudentl Gth	4.65	P H N Fund	8.54
yRoyfund Inc	5.05	yP H N Cdn	5.77
yRoyfund Ltd	5.31	yPHN Bond	10.73
ySav Inv Am	5.51	nyPHN RRSP	8.67
ySav Inv Cdn	5.24	yPHN Pooled	22.17
ySav Inv Ret	4.98	yPrincipl Gth.	3.06
Taurus	2.35	yPrincipl Ven	1.63
yUnited Acc	3.41	xPtunam Gth	7.43
yUnitd Acc Rt	3.85	nScudder NA	3.05
yUnited Amer	.92	xTech	4.68
yUnited Hori	1.28	Temple Gth	6.01
yUnited Pen	2.32	nTimed Invest	5.45
yUnited Sec	4.58	Trans Can A	4.59
yUnited Ven	1.88	Trans Can C	8.55
yUnitd Vn Rt	3.24	Trans Can Sp	3.61
Universal Sav	6.35	Univest	5.29
		Vanguard	3.76
Non Members		West Growth	4.40
yAdanac	.96	nXanadu Fnd	2.26

LONDON

LONDON (CP) — Closing stock quotations Friday in new pence unless pounds are indicated: Associated Brit Foods 24½, Anglo AM of S. Africa 368, Babcock and Wilcox 27, Barlow Rand 183, Bass Charrington 56, BICC 72, Blyvoor 960, Boots 105, Bowater 81, Brit Am Tob 156½, Brit Assets Trust 25, Brit Leyland 7¼, Brit Oxygen 21, Brit Petroleum 223½, Broken Hill Prop 284¾, Buffels 19⅝, Burmah Oil 124½, Canadian Pac 560½, Cast 60, Charter Cons 106, Cons Gold 232, Courtaulds 58¼, Daggafontein 26, De Beers 185, Distillers 81¼, Dunlop 25, F. S. Geduld 24¼, EMI 69, Gen Elec 49¼, Glaxo 200, Grand Metropolitan Hotels 26¼, Gr Unv Strs 108, Guest Keen 117½, Hawker Siddeley 144, Hoover 125, Hudson Bay 840, ICI 121, Imp Tob 35½, Judge 25, Kloof 11⅝, Marks and Spencer 106.

Metal Box 136½, Mim Holdings 136½ Phillips 533 Plessey 44 ,Poseidon 258½ Rank A105½ Rio Tinto Zinc 92, Roan Consol 320, Sel Trust 375½, Second Scott Inv 38½, Shell Tand T 128, Tanganyika 113, Thomson 55, Thorn 80½, Tube Investments 143, Ultramar 92½, Unilever 158½, Union Corp 442, Val Reef 29⅛, Vickers 81¼, Western Deep Level 21, Western Driefontein 41⅝, West Mines 83¼, Woolworth 30½, W. Holding 32⅛, Zambian Copper 57.

Bonds (in pounds): Brit Transport 35¾, Brit Cons 14⅞, Exchange 1976 95⅛, Treasury 33⅜, War Loan 20⅝.

BONDS

THURSDAY

Day loans — easy 7%; special call loans — easy 10¼%; comm. paper — 10¼% for 30 dys; short Cda — active down 10c, 9¼ Feb. 1-77 105.80-90; Mid Cda — active down ½, 4½ Sept. 1-83 80¼; long Cda — active down ½-¾. 9½ Jun 15-94 101½-102; provincials — down 1 pt, Ont Hyd 9⅜ Nov. 15-81 102¾-103¼, Ont Hyd 10 Nov 15-99 101⅜-⅝; Corps — active off ½, Mar. Tel 10¾-95 100½; U.S. Mkt — active up ⅛-¼.

London Metals

LONDON (AP) — Closing metals today in pound sterling per metric ton; Silver in pence per troy ounce.

Copper: Spot 592-594; futures 613-614.

Tin: Spot 3,170-3,180; futures 3,165-3,170.

Lead: Spot 227-227.5; futures 218-218.5.

Zinc: Spot 335-337; futures 335.5-336.

Silver: Spot 183.8-184; 3 months 189.2-189.8.

GOLD

THURSDAY

LONDON (AP) — Closing gold prices Thursday in U.S. dollars per ounce: London — $183.50; Paris — $185.99; Frankfurst — $185.73; Zurich — $185.00; Hong Kong — $174.91; Beirut — $5,813 (per kilo).

SILVER QUOTES

THURSDAY

Closing basic price of 1,000-ounce certificates in the Victoria area $4.30 U.S. bid and $4.50 asked, per troy ounce. Previous day $4.40 and $4.60.

OFFICE SPACE FOR RENT
- 1477 Square Feet
- 8 Individual offices with reception area
- Parking
- Close to Mayfair Shopping Centre

Available December 1st, 1974
For Further Information Please Call John Colwell, 384-8126
Pemberton, Holmes Ltd
1002 Government Street

Pemberton, Holmes Ltd.
invites you to view
UNIVERSITY ESTATES

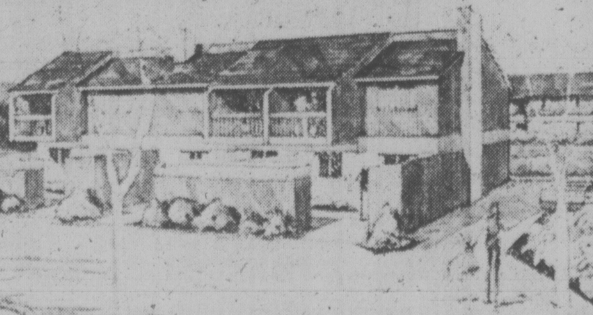

1709 McKENZIE AVE.
(Between Shelbourne and the University)
OPEN TO VIEW
EVERYDAY except Sundays and Holidays, 1:30 to 4:00 p.m.
Two and Three-Bedroom Units Priced from
$52,338 to $54,681
384-8126 JOHN F. COLWELL 592-9828

business

Dominion

Dominion Stores Ltd. reports profits for the 26 weeks ended Sept. 5 were $7,098,000 or 84 cents a share compared with $4,686,000 or 56 cents a share during the corresponding period in 1973.

Sales increased 28.75 per cent to $778,233,000 compared with $604,444,000 a year earlier.

The company said in its shareholders report that the net earnings were less than one cent per dollar of sales.

Dominion said the narrowness of profit margins "continues to be a source of great concern" and is too low when compared with historical standards.

Laurentide

Laurentide Financial Corp. Ltd. reporta net earnings of $2,938,000 for the nine months ended Sept. 30, 1974, down sharply from $4,914,894 for the same period last year.

After providing for preferred share dividends, share earnings on a fully diluted basis were 47.7 cents in the latest period compared with 88.4 cents last year.

The 10 per cent corporate tax surcharge announced in the budget this week reduced share earnings by 3.2 cents this year, the company said.

Finance receivables outstanding at Sept. 30 were $458 million, an increase of $73 million in the past 12 months.

B.C. Packers

British Columbia Packers Ltd. reports net profits of $2 million or $3.37 a share for the 40 weeks ended Oct. 6, compared with $6.8 million or $11.49 a share for the same period last year.

"Considerably higher cost of labor, fuel and all production supplies, together with a reduction in total fish landings, resulted in substantially higher unit costs," the company reported.

"These higher costs coincided with weaker markets, as selling prices declined from the levels reached in 1973," the company said.

Andres

Andres Wines Ltd. reports a 40-per-cent drop in profits for the six months ended Sept. 30 as compared with the same period last year.

Net earnings were $735,866 or 67 cents a share as compared with $1,001,558 or 94 cents a share in 1973.

Sales increased 13 per cent to $7,921,488 compared with $6,993,272 a year earlier.

Dr. Joseph Peller, Andres president, said in a release the drop in profits was the result of inflation's effect on the cost of grapes, labor, packaging and other operating costs. As well the higher cost of additional borrowings to finance increased inventories affected profits.

$ EXCHANGE

In Victoria today purchase of U.S. funds in terms of Canadian dollars was .9810 by the Royal Bank with .9815 for cheques and .9710 for coins. Selling rates were .9915 for cheques and .9920 for cash.

MONTREAL (CP) — U.S. dollars in terms of Canadian funds at noon today was up 3-50 at $0.98 21-25. Pound sterling was down 3-50 at $2.29 13-50.

In New York, the Canadian dollar was down 7-100 at $1.01 17-100. Pound sterling was down 1-5 at $2.31 19-20.

DIVIDENDS

By THE CANADIAN PRESS

Corporation dividends, quarterly unless otherwise noted.

Bank of British Columbia, year ended Oct. 31: 1974, $874,000, $1.71 a share; 1973, $664,000, $1.30.

Bay Mills Ltd., first pfd. series A, $1.12, Dec. 13, record Nov. 29.

Blackwood Hodge Canada Ltd., nine months ended Sept. 30: 1974, $2,021,000, 84 cents a share; 1973, $1,286,000, 61 cents.

GOLD - SILVER BULLION & COINS

AS OF NOV. 20th	BUY	SELL
Austrian 100 Coronas (0.98 oz.)	187	199
Mexican 50 Pesos (1.2056 oz.)	234	251
1-oz. Gold Wafer	181	205
100-oz. Silver Bar	440	520
Pre 67 Canadian Silver Coins	225	265
'68 Canadian Silver Coins (37.5-oz.)		
Per $100 Bag	130	176

Note: Canadian Silver Coins sell at below bullion value. Ask for our FREE Gold-Silver brochure. We buy and sell all coins.
MONARCH INTERNATIONAL
768 YATES ST. 384-7156

Open House
2138 WINDSOR ROAD
Saturday — 1:30 - 4:30

Charm and beauty combined in this well maintained Oak Bay Special. 2 bedrooms on main, 1 bedroom up. Living room with attractive fireplace, separate dining room. A must to see inside. Bright kitchen with eating area and laundry room off kitchen. Unique—easy-care backyard.
$55,900. In attendance:
GRETA HOFMEISTER
D F Hanley Agencies Ltd.
385-7761 (24 Hours)
592-6372 (Res.)

Star

Toronto Star Ltd. reports net earnings after an extraordinary item for the year ended Sept. 30 were $7,651,000 or $1.03 a share compared with $7,117,000 or 97 cents a share in 1973.

A provision for extraordinary costs of $760,000 brought net earnings to $8,411,000 or $1.13 a share in 1974. There was no extraordinary item in 1973.

In a release the Star said increased advertising was the primary reason for the increased profits.

Home Oil

Home Oil Co. Ltd. of Calgary has reported net earnings of $16,117,000 or $1.98 per share for the first nine months of 1974, up from earnings of $9,981,000 or $1.34 per share for the same period last year.

The company attributed the improvement in earnings to higher prices of oil and gas, despite a slight drop in its production as a result of reduced demand in the U.S. market.

Average daily production during the period was 33,400 barrels of oil and 114 million cubic feet of gas, compared to 35,500 barrels and 121 million cubic feet last year.

Despite the improvement in earnings, the company reported a working capital deficiency of $34 million at Sept. 30 as a result of the tight money market.

Westburne Inter.

Westburne International Industries Ltd. of Calgary has reported record earnings for the six-month period ended Sept. 30 as a result of revenues which amounted to $145 million, a 40-per-cent increase over the same period last year.

Net earnings during the period were $4,039,000 or $1.30 per share, compared to restated earnings of $1,816,000 or 59 cents per share for the same period last year.

Cdn. Hydrocarbons

CALGARY (CP)—Canadian Hydrocarbons Ltd. of Calgary has reported net earnings of $3,790,000 or 65 cents per share for the first nine months of 1974, up from restated earnings of $1,782,000 or 26 cents per share for the same period last year.

The results were obtained from gross revenue of $179 million, compared to $89 million last year.

The company reported upward sales in all its operations except for forest products, which experienced a softening of demand in the last few months.

Murphy Oil

Murphy Oil Co. Ltd. recorded net income of $874,000 or 14 cents a share for the third quarter of 1974, compared with $1,151,000 or 18 cents in the corresponding period of 1973.

A company release said higher income tax, "continual erosion of petroleum product prices and substantiaslly higher exploration costs were significant factors in the lower earning rate."

"Also, production of crude oil and natural gas sales of finished petroleum products were slightly below the quarter last year."

For the first nine months of 1974, net income was $4,075,000 or 65 cents a share, compared with $3,606,000 or 57 cents a share in the same period of 1973.

BARGAIN at the PRICE
BUY A TOWNHOUSE
in
OAK BAY VILLAGE
2134 Oak Bay Ave.
View
MON.-SAT. 1-4
Prices from $43,500
Trade In Your Home
Whyte & Gower
Oak Bay Properties Ltd.
2227 Oak Bay Ave.
592-2407
VICTORIA'S LEADING CONDOMINIUM BROKERS

OAK BAY — NEAR OCEAN

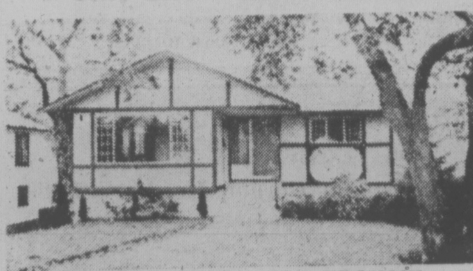

OPEN HOUSE — 724 TRANSIT
SATURDAY, 1 TO 4 P.M.
Modern Tudor on a Quiet Street, on easy-care lot featuring MAIN: * Living Room with Fireplace * Dining Room * Large Modern Kitchen / 3 Bedrooms * 5 Pce. Bath * Professionally Finished Basement * Recreation Room with Fireplace * Large 4th Bedroom * 2-Pce. Bath * Laundry Room and Workshop * Separate Garage. Today's best buy in Oak Bay priced to sell at $66,000.
385-2471 LYLE WICKS 382-0262
JOHNSTON AND COMPANY LIMITED

Open House — Sat. and Sun., 1 - 4 p.m
660 STRANDLUND

$49,000
1450 sq. ft. on main floor, finished rec room 13'x41', three bedrooms and den, double carport, large lot on 75' frontage, good garden space in back. Turn left off Highway on Millstream and left on Strandlund. Low, low down payment. Owner will carry 2nd mortgage. 478-4452.

Villa Pentaco
1235 Johnson St.
FIRST PREVIEWING
SATURDAY, NOVEMBER 23 — 1:30-5:00 p.m.
NEW CONDOMINIUM APARTMENT HOMES

Mediterranean Styling and Modern Convenience
- Concrete Construction
- Downtown Location
- Functional Design
- Balconies or Patios
- Recreation and Hobby Areas
- Elevator
- Coloured Appliances
- Controlled Entrance
- Hot Water Heating
- January Occupancy

ONE BEDROOM from $29,000
TWO BEDROOM from $33,000
THREE BEDROOM from $39,900
C.M.H.C. FINANCING LOW DOWN PAYMENTS
CANADA PERMANENT TRUST COMPANY
382-9191
1125 Douglas Street
or
H. J. McDANNOLD 658-8841

Gov't Loan Aim Cheaper Beef

The British Columbia agriculture department announced Thursday a $65,000 loan for the B.C. Cattlemen's Association to conduct a pilot project that could bring cheaper beef to the consumer.

Agriculture Minister Dave Stupich said the loan will allow the cattlemen to determine the feasibility of a new system to supply beef to the home freezer market.

Under the system, the cattlemen will deliver animals directly to packing plants where the carcass quarters will be cut and wrapped for packaging in cartons.

RIVTOW, WHITIER COMPANIES ANNOUNCE AMALGAMATION

VANCOUVER (CP) — Rivtow Straits Ltd., which is one of the largest towboat companies on the B.C. coast, has announced an amalgamation with Whitier Investments Ltd., a private company which owns West Coast Salvage and Contracting Co. Ltd. and Purvts Ritchie Ltd.

A special general meeting of shareholders of Rivtow Straits Ltd. has been called for Dec. 16 to approve the amalgamation. The Whitier companies will continue under their present management, headed by F. L. Whitcroft, after the proposed union.

West Coast Salvage builds commercial steel and aluminum boats. Purves Ritchie sells and leases construction equipment to contractors and industrial companies.

Rivtow Straits Ltd. is a public company, listed on Vancouver Stock Exchange. In addition to its towboat fleet, it has sand, gravel and ready-mix divisions, two shipyards, a propeller shop, sorting and storage grounds, terminal fa,ilities and a 50-per-cent interest in Aretic Navigation and Transportation Ltd. in the Northwest Territories.

The combined companies will be called Rivtow Straits Ltd. under the present Rivtow Straits directors.

OIL INDUSTRY 'NEEDS 15-18%'

MONTREAL (CP) — C. William Daniel, president of Shell Oil Co. of Canada Ltd., told a Financial Post conference this week the oil industry needs a rate of return of 15 to 18 per cent "just to stand still with inflation."

Canada will need crude oil prices of between $10 and $20 a barrel to permit the massive exploration spending required for the country to be self-sufficient in oil supplies, he said.

A solution to the federal-provincial tax dispute over oil revenue sharing must be settled urgently and the agreement must provide the industry with a greater share of oil production profits.

Production profit is the difference between the extraction cost and sale price of crude oil.

"The industry is going to have to have a way more than the 30 per cent of production profits," Danniel said.

He said "very high" commodity prices are needed to bring Canada to a state of oil self-sufficiency. A return of 15 to 20 per cent on capital investment also will be required.

Asked why the industry does not apply more direct pressure on governments—including a moratorium on exploration until the tax dispute is settled—Daniel said the cost of halting exploration would be too great.

Bricklin Autos Hit Rough Road

SAINT JOHN, N.B. (CP) — The president of Bricklin Canada Ltd. confirmed Thursday he needs an additional $6 million to $8 million to keep his sports car assembly plant in operation here.

In a telephone interview from his New York office, Malcolm Bricklin said the company is seeking additional money from both the New Brunswick government and three United States banking sources.

The company needs the money within the next two months "mainly for inventory" or the purchase of parts, he said.

Paul Creaghan, New Brunswick economic growth minister, said his department will "take a real hard look at the situation" before it decides to provide more funds to the Bricklin operation.

Premier Richard Hatfield was on a week's holiday following his New Brunswick election victory and was not available for comment.

Bricklin Canada, a subsidiary of Bricklin's General Vehicle Inc., has so far built 282 of the two-passenger, gull-winged sports car known as the Bricklin. Another 56 are scheduled to roll off the Saint John assembly line in a few days.

The New Brunswick government has invested $500,000 in return for 51 per cent control of Bricklin Canada, guaranteed loans amounting to $4 million and made a shareholders loan of an additional $2 million. The federal government has guaranteed loans amounting to $3 million.

The company has been plagued by start-up problems and not reached its Saint John production goal of 1,000 vehicles a month. The car is being sold in the eastern U.S.

The cars produced so far have included an American Motors V-8 engine but Ford V-8s will be used beginning in 1975, said Bricklin. The Ford engines will be supplied by a plant at Windsor, Ont.

The car is currently selling for about $7,500 in the U.S.

Bricklin said his long-range plan includes construction of another assembly plant on the U.S. west coast but Bricklin Canada would honor its guarantee that the first 12,000 cars would come from the Saint John plant each year.

Bricklin Canada employs about 300 at the Saint John assembly plant and an additional 158 at Minto, N.B. where the car's body is produced.

OPEN HOUSE SAT. 1:30-4:30
1009 LODGE

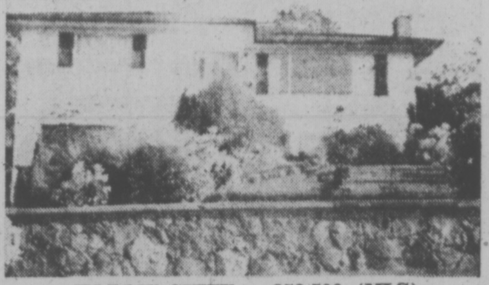

IN-LAW SUITE — $53,500 (MLS)

Plus 3 bedrooms, dining room, living room, all with hardwood floors and spotless. Only 8 years old — lot 200 feet deep.

479-1667 479-5427
CATHY ATKINS
J. H. Whittome & Co. Ltd.
ROYAL OAK BRANCH

OPEN HOUSE SAT., NOV. 23rd, 1-4
1603 LONGACRE DRIVE
New Listing in Gordon Head — $61,900

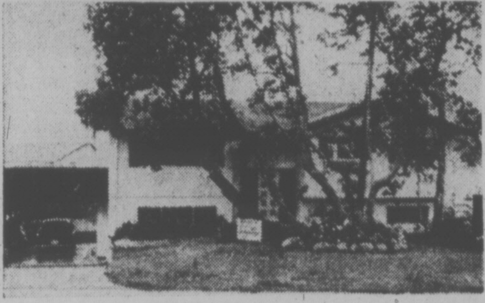

This lovely family home is situated on a langer than average beautifully landscaped lot with mature arbutus trees in the front garden. The entertainment sized living room has gold wall-to-wall carpeting and a white brick floor-to-ceiling fireplace. Sliding glass doors from the dining room lead out to a tri-levelled sundeck overlooking the back garden. Three good sized bedrooms, 1½ baths and a cheery kitchen with eating nook complete the main level. The full basement is practically completed with large recreation room, den with old brick feature wall, workshop, laundry and roughed-in third bathroom. This home must sell as the owner is moving from the city. See it at the open house or phone for a prior appointment to view. MLS

386-2111 JEANNE LUCAS 477-1342
MONTREAL TRUST CO.

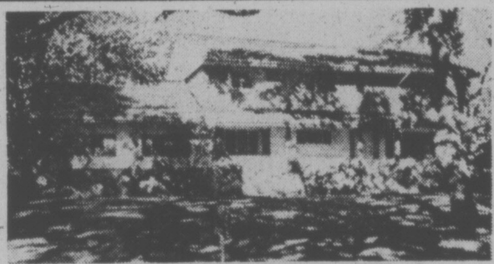

OPEN HOUSE
2850 Lansdowne Road
SATURDAY — 1:30-4:00 P.M.

Located in Canada's choicest residential area, this marvellous family home offers the accommodation of a country manor, yet is only 16 years old. Five generous size bedrooms and two 4-piece bathrooms comprise the second floor. The main floor with its 1300 square feet allows plenty of room for family and friends—a distinctive living room with fireplace, formal dining area, beautiful large kitchen with own eating facilities and access to sundeck, a den and a powder room. Full high basement. Large landscaped lot (.65 acre) offers mature oak trees, fruit trees, shrubs and privacy. Authentic log cabin secluded at rear of property.

D F Hanley
Agencies Ltd
PHIL WARREN 388-4294

OPEN FOR VIEWING
Mon through Sat. — 1:30-4:30 p.m.

OAKDENE CONDOMINIUMS
710 LAMPSON
All 2 Bedrooms — Most with 1½ Baths
$29,700 to $35,200
financing available
TOP QUALITY — LOWEST PRICES
prove it for yourself
INSPECT AND COMPARE
only 11 suites left
Call: C. E. BROCK Anytime — 598-3321, Res. 592-2173

JACK MEARS
OAK BAY REALTY LTD.
"the professional people"
2194 OAK BAY AVENUE

'Sounder' BY HAMMOND
Continuous Showing Daily
The newest! The simplest! The best value in family fun! Just in time for Christmas. See it at
Hammond Organ Studios
In Victoria at
3400 Douglas Street
Phone 388-9177

BRING COLLEGE TO YOUR HOME
Business and Vocational Courses Offered Plus Associate and B.S. Degrees by Correspondence.
CALL FOR INFORMATION FREE BROCHURE:
TERRY MORTON
District Representative
LaSalle Extension University
(A Correspondence Institution)
Phone 598-4651
Calls Accepted Between
8:30 a.m. to 12:30 Noon

Park Pacific
INVESTMENTS LTD.
345 Quebec Street

JUST LISTED — 12-SUITE APARTMENT

Good revenue property in excellent rental area. Only 6 years old. In very good condition. 2-bedroom penthouse on top for resident owner, if desired.

Only $195,000

JIM WEST 382-1145
383-4124 (24 Hours)
ROBERT YOUNG 477-8749

THE CEDARS
380 BRAE ROAD
DUNCAN
Located in pleasant, quiet area yet less than two blocks to all shopping.
One-Bedroom Suite, 700 sq. ft. $21,000.00
One Two-Bedroom Suite, 1050 sq. ft. $32,000.00
One Three-Bedroom Suite, 1500 sq. ft. $35,000.00
Excellent financing terms available.
Open House, Nov. 23 and 24, 2-5 p.m.
For information phone 748-2397 or call suite 101
380 Brae Rd., Duncan.

Condominiums, Townhouses, Co-Ops Are my Specialty
Several to choose from
Featured This Week
OPEN HOUSE SAT., 1:30-4:00 p.m.
#19 — 4058 CORNERS PLACE
3 bedrooms, 1½ baths, 3 storage areas, kitchen, living room, dining room, utility room, patio.
For Information Call
LEN TAYLOR
384-8001 or Res. 382-9485
The Royal Trust Company

Open House (Duplex)
16 HOWE STREET
Saturday 1:30-4:00 p.m.

Duplex or 1 suite with 2 housekeeping units. Excellent opportunity for subsidized mortgage payments. Prime location off Dallas Road. Close to Beacon Hill Park, sea and mountain views. Asking $53,000.

CHUMMY CRABBE, 388-5555, 479-7998
B.C. LAND & INSURANCE AGENCY LTD.
530 Broughton Street, Victoria, B.C.

2631 CEDAR HILL
$41,000

Yes, that's right, $41,000 and in excellent condition! Why? Owner has purchased. Financing available. This excellent home features 3 bedrooms (1 down), very large living room with fireplace, separate dining room, modern kitchen, full basement with rec room. On a lovely 50'x181' lot with fruit trees. There just ain't nooooo better opportunity!

CHUMMY CRABBE 385-5555, 479-7998
B.C. LAND & INSURANCE AGENCY LIMITED

OPEN HOUSE — 2548 Vancouver
SATURDAY 1:30-4:30 P.M.

ASKING $39,950

- Spacious family home.
- Three bedrooms.
- Separate 17'x12' dining room.
- Full basement and updated utilities.
- Immaculate inside and out.
- Owner has purchased.
- Courtesy to realtors.

388-5647 DAVE GIBSON 388-9172
FARMERS & MERCHANTS TRUST
731 FORT STREET, VICTORIA, 388-9172
VANCOUVER 564 Howe St., 681-7212, KAMLOOPS 157 Victoria St., 374-2161
MEMBER CANADA DEPOSIT INSURANCE CORPORATION

OPEN HOUSE
1710 OAK SHADE LANE
Saturday, 1:30-4:30
'TIS THE SEASON . . .
To be jolly and it would be a cinch in this new 3-bedroom home. If you like trees, a good size lot, and a spacious luxury home, do come and view this one. It's a new MLS. Priced at $83,900. All trades considered. To view call: MARJ NAPPER or KEN PORTER at 598-3344 anytime.

JACK MEARS
OAK BAY REALTY LTD.
598-3344
3618 Shelbourne St.

South Oak Bay — A Charming Family Home
AT 2531 ORCHARD STREET
OPEN TO VIEW SATURDAY, 1:30-4:00 P.M.
GARAGE SALE from 1:30 P.M. to 4:00 P.M.

- Four Bedrooms
- 2 Fireplaces
- Built-ins and Leaded Glass
- Full Basement
- Beautifully Maintained
- Immaculate Throughout
- Beautiful Location

$67,500
For prior viewing, please call:
384-8126 JOHN F. COLWELL 592-9828
Pemberton, Holmes Ltd

MUST BE SOLD!

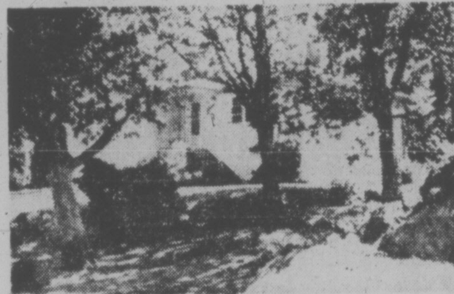

1211 MAYWOOD
OPEN TO VIEW — SAT., 1 to 5 P.M.
A most pleasant three-bedroom bungalow offering you 3 bedrooms up, 2 down. Hardwood floors throughout. In-line dining room, full high basement, drive-in garage. Located in a quiet central area. This home offers you excellent family accommodation at a most reasonable $45,900. MUST BE SOLD!
For Further Information Please Call:
384-8126 JACK COLWELL 385-3018
Pemberton, Holmes Ltd.

THE TALISMAN
929 ESQUIMALT ROAD

2-Bedroom Apartment Homes with 1 or 1½ Bathrooms
$33,500 to $40,500
OPEN FROM 1 P.M. to 9 P.M.

COMPARE TALISMAN AMENITIES:
Entertainment lounge, controlled entrance, hydraulic elevator, sauna and hydrotherapy pool, hobby and crafts room, roof-top sundeck, underground parking.

COMPARE TALISMAN SUITE 204:
Living room 13'x18', sliding glass door to patio. Dining area with Tiffany Chandelier. Second bedroom 10x12'. Master bedroom 14x15' with 2-pce. ensuite, colored fixtures. Kitchen has double sink, 30" colored range and 15 cubic foot frost-free matching fridge.

1106 Sq. Ft. — $35,000

J. H. WHITTOME & CO. LTD.
706 Fort Street, 388-4271
Royal Oak Branch, 479-1667
The Talisman, 384-9125

CONTINUOUS OPEN HOUSE
— BY OWNER —
1910 Barrett Drive — North Saanich

Striking 4-level split, on half acre off East Saanich Road, next to John Dean Park Road. 4 bedrooms and family room, 2½ baths, one with walk-in circular shower, shag throughout; slate fireplace and front. Attached double front drive garage; heavy shake roof, large stonework patio and firepit in back yard, 2 sets patio doors, bay windows L.R. and kitchen. Built-in dishwasher. Double Dutch doors and stonework floor front entrance and other super features. $19,000 Mtg. at 11%. Low taxes, sound construction, 4 years old and approx. 1,800 sq. ft. Asking **$77,000** and offers. May be seen at 1910 Barrett Drive. Phone 656-1632.

EXPENSIVE, BUT GOOD!

High location in Esquimalt. Buy or trade into this Side-by-Side Duplex. 2 and 3 bedrooms, plus many extra features. Fantastic income. Appointments a must! Phone

WALL & REDEKOP HOMEFINDERS REALTY LTD.

AUDREY GRIMSHAW
386-2911 Anytime

Alta. A-G's Oil Warning: Exploration Heading South

By **AL FORREST**
Times Business Editor

The announcement this week that Canada will no longer be self sufficient in oil by 1982 gives Alberta added ammunition in its battle with Ottawa over resource revenues.

Alberta Attorney-General C. M. Leitch says the federal government must realize that only a favorable tax climate will assure increased oil production in this country.

A large number of exploration projects have been shelved in Alberta because of the uncertainty that has continued since resource taxation proposals were announced in the May budget. The Turner budget this week resolved the issue, but in a way unfavorable to the oil industry.

The money saved by shelving projects in Alberta is being diverted south of the border where tax conditions have suddenly become very attractive as the United States tries to combat its petroleum shortage.

Alberta expects the drain of funds south of the line to continue unless Ottawa changes its taxation policies.

In corridor interviews at the Canadian Council of Resource and Environment Ministers conference here, Leitch said the Alberta oil sands project was the key to maintaining self-sufficiency of oil in the near term.

Development of the sands depended on two factors, the taxation level and the world price of oil.

Alberta would continue to strive for a reduction in federal taxes as a top priority item. At the same time, the government was quietly hoping that the Oil Producing and Exporting Countries would continue to hold the crude oil price at $11.50 a barrel or more.

Oil from the sands is expensive and the project would not be feasible if the world price fell much below its present level.

There are grounds for concern that the price may fall.

The producing countries, particularly the Arab world, is building up a large surplus of oil, much more than the total world demand at this time. As a result, given normal market conditions, the price would fall.

It is holding a $11.50 a barrel only because the Arabs and South Americans have an agreement.

The producing countries are facing great temptations to break the agreement and cash in on the quick fortune in the heavy volume of sales that would result. If one nation cracked, they all would follow and the price of oil would fall rapidly.

This would ease the pressure on the price of oil products but the sands project would be delayed and possibly cancelled.

The importance of the oil sands project to Canada is evident from two sides. On the one hand, known fields of Prairie oil are rapidly being depleted. On the other hand, the great new discoveries are isolated and expensive.

Canada has great reserves of petroleum in the Arctic but this can not be marketed economically in this decade.

For example, if there were no oil sands project and the world supply of oil were cut off, leaving Canada only petroleum brought in by pipeline from its Arctic fields, gasoline would sell at $6.50 a gallon and it would cost about $1,500 a year to heat a house with oil.

Arctic oil is feasible only in the long term. The great sands reserves are intended to be brought into production as quickly as possible.

Despite the current $11.50 world price for oil, however, the petroleum companies are cool to further development of Alberta oil reserves.

The combination of provincial royalties and federal corporation taxes has made production less profitable in Canada than in the U.S.

Alberta expects very little new development of reserves will take place until the battle with Ottawa is resolved.

Have You Seen Penthouse Manor?
MOTEL CONDOMINIUM
2930 Washington St.
A NEW CONCEPT
$28,000-$33,000
Open to inspect
6 days a week
CALL VAUGHN THOMPSON
MELTON
REAL ESTATE (B.C.) LTD.
386-7551

DRAUGHTSMAN II
for
School District No. 61 (Greater Victoria)

Duties
Prepare complicated drawings; develop sketches; prepare working drawings; do site inspections and site surveys; examine and measure existing work; check consultants' drawings; do preliminary estimates; take off areas; and perform related work as required.

Qualifications
Secondary School graduation with preference for completion of Mathematics 12 or equivalent, preferably specializing in draughting subjects or completion of a post secondary school vocational course in the architectural draughting; a good knowledge of draughting techniques.

A minimum of three years experience in architectural draughting. Preferably some B.C. and school design experience.

Salary Range: Subject to negotiations.

Applications in writing, stating age, experience, qualifications, references, must be received by the Personnel Officer, P.O. Box 700, Victoria, B.C., up to 4:30 p.m. on Friday, November 29, 1974.

Lauder's Extra Light Scotch.

Extra light taste. Extra light price.

Distilled and Bottled
in Scotland by Archibald Lauder & Co. Ltd.

EARNINGS

By The Canadian Press

Andres Wines Ltd., six months ended Sept. 30: 1974, $735,866, 67 cents a share; 1973, $1,001,558, 94 cents.

Bay Mills Ltd., three months ended Oct. 31: 1974, $223,000, 55 cents a share; 1973, $137,000, 34 cents.

Black Hawk Mining Ltd., nine months ended Sept. 30: 1974, $399,886, profit, nine cents a share; 1973, $229,395, loss, five cents.

Bovis Corp. Ltd., nine months ended Sept. 30: 1974, $2,098,000, 15.2 cents a share; 1973, $1,618,000, 13.3 cents.

Camflo Mines Ltd., nine months ended Sept. 30: 1974, $3,902,000, $1.14 a share; 1973, $3,108,000, 91 cents.

Canadian Johns-Manville Co. Ltd., nine months ended Sept. 30: 1974, $41,735,000, $2.26 a share; 1973, $36,210,000, $1.98.

Canadian Tire Corp. Ltd., nine months ended Sept. 30: 1974, $14,100,925, $1.29 a share; 1973, $11,107,146, $1.02.

Carling O'Keefe Ltd., three months ended Sept. 30: 1974, $679,000, loss, 5.6 cents a share; 1973, $845,000, profit, 1.4 cents.

Consolidated-Bathurst Ltd., nine months ended Sept. 30: 1974, $34,104,000, $5.14 a share; 1973, $12,276,000, $1.63.

Consumers Distributing Co. Ltd., nine months ended Sept. 30: 1974, $1,374,700, 30.8 cents a share; 1973, $957,791, 21.6 cents.

Dale-Ross Holdings Ltd., nine months ended Sept. 30: 1974, $579,167, 77.7 cents a share; 1973, $435,121, 59.7 cents.

Dominion Stores Ltd., 26 weeks ended Sept. 21: 1974, $7,098,000, 84 cents a share; 1973, $4,686,000, 56 cents.

DRG Ltd., nine months ended Sept. 30: 1974, $3,903,000, $1.09 a share; 1973, $2,048,000, 58 cents.

Drummond, McCall and Co. Ltd., nine months ended Sept. 30: 1974, $6,570,000, $4.68 a share; 1973, $2,575,000, $1.84.

Extendicare Ltd., year ended Aug. 31: 1974, $1,318,028, 80 cents a share; 1973, $944,980, 59 cents.

Federal Diversiplex Ltd., 24 weeks ended Sept. 14: $25,000, profit, three cents a share; 1973, $34,000, loss, four cents.

Fields Stores Ltd., nine months ended Sept. 30: 1974, $2,174,000, 96 cents a share; 1973, $1,819,000, 80 cents.

Federal Pioneer Ltd., nine months ended Sept. 30: 1074, $3,572,795, $3.18 a share; 1973, $2,570,571, $2.31.

George Weston Ltd., nine months ended Sept. 30: 1974, $32,605,000, $2.89 a share; 1973, no figures available.

Grafton Group Ltd., nine months ended Oct. 31: 1974, $2,568,000, $1.35 a share; 1973, $1,838,000, 97.1 cents.

Home Oil Co. Ltd., nine months ended Sept. 30: 1974, $16,117,000, $1.98 a share; 1973, $9,981,000, $1.34.

J. Harris and Sons Ltd., nine months ended Sept. 30: 1974, $4,786,000, $1.77 a share; 1973, $545,000, 20.3 cents.

Inglis Ltd., nine months ended Sept. 30: 1974, $621,000, 47 cents a share; 1073, $2,098,000, $1.59.

Inland Natural Gas Co. Ltd., three months ended Sept. 30: 1974, $426,609, loss, 19 cents a share; 1973, $104,086, loss, seven cents.

Interprovincial Steel and Pipe Ltd., year ended Aug. 31: 1974, $16,230,000, $4.18 a share; 1973, $6,496,000, $1.89.

Ivaco Industries Ltd., nine months ended Sept. 30: 1974, $15,782,000, $1.86 a share; 1973, $5,313,000, 66 cents.

Key Industries Ltd., year ended July 31, 1974, $28,375, loss, one cent a share; 1973, $14,068, loss, five cents.

Loblaw Co. Ltd., 40 weeks ended Oct. 5: $280,000, loss, nine cents a share; 1973, no figures available.

Majestic Wiley Contractors Ltd., five months ended Sept. 30: 1974, $753,000, nine cents a share; 1973, no comparable figures available.

Major Holdings and Developments Ltd., nine months ended Sept. 30: 1974, $866,000, 40 cents a share; 1973, $264,000, 12 cents.

Gordon Head — Open House
SATURDAY 1:00 - 4:30
1755 Angola Place
(From Feltham to Tyndall, then 1st left on Rossiter)

Spacious new 1400 sq. ft. home adjacent to LAMBRICK PARK. A quality home with many extras selling at $64,500. Buy a home with potential $200 per month income from a basement suite.

CADBORO BAY REALTY

Only $32,500
942 CLOVERDALE

3-bedroom stucco family home, full basement, oil heating, near the Mayfair Shopping area. Contact:

ELMER BRYAN
386-3231 386-7629
BLOCK BROS. REALTY LTD.

THE CORPORATION OF THE CITY OF VICTORIA
NOTICE OF HEARINGS

"Zoning By-Law, 1956, Amendment By-Laws (Nos. 394 and 398), 1974"
and
"Victoria Centre Ltd. Land Use Contract Authorization By-Law, 1974"

NOTICE IS HEREBY GIVEN that all persons deeming their interest in property affected by the above-mentioned draft Zoning Bylaw Amendements. (Nos. 394 and 398) and Land Use Contract will be afforded an opportunity to be heard on the matters contained therein before the City Council at a Public Hearing to be held in the Council Chamber, City Hall, on THURSDAY, the 28th day of NOVEMBER, 1974, at 2:00 P.M.

DRAFT BY-LAW AMENDMENT (NO. 394) provides for ONLY:
The rezoning from "R-1B Single Family" to "R-3 Multiple Dwelling" of Lots 5, 6, 11 and 12, Block 5, Section 29/30, Victoria District, Plan 302A except the northerly 17.5 feet of each of Lots 11 and 12; and Lots 4 and 10, Block 5, Section 29/30, Victoria District, Plan 302B except the northerly 17.5 feet of Lot 10 (south side Hillside Avenue at Doncaster Drive). (Case of Wagg and Hambleton, Architects, on behalf of Reeson and Pinch Homes Ltd.).

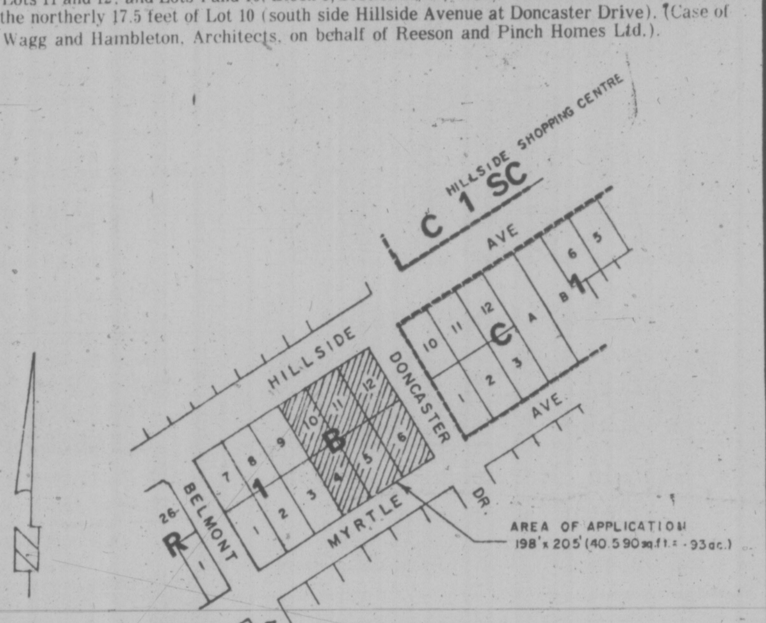

DRAFT BY-LAW AMENDMENT (NO. 398) provides for ONLY:
The rezoning from "R-1B Single Family" to "M-2 Light Industrial" of Amended Lot 5, Block 2, Section 4, Victoria District, Plan 865 (No. 671 Alpha Street). (Case of B. H. Dovey).

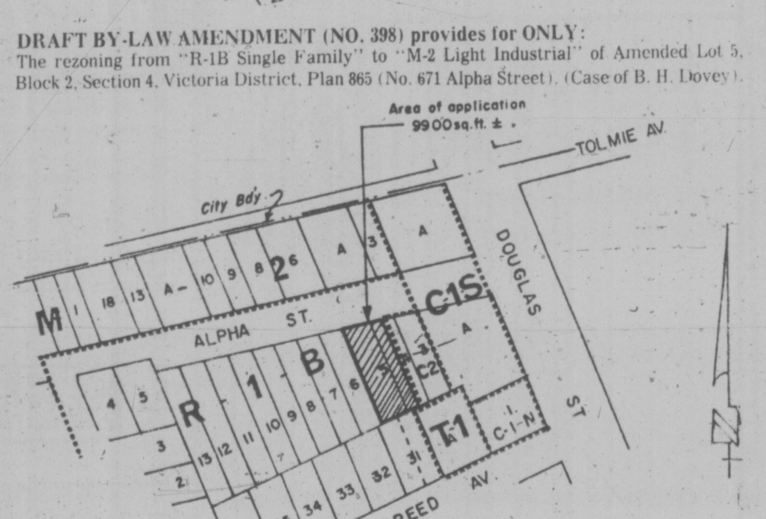

DRAFT VICTORIA CENTRE LTD. LAND USE CONTRACT AUTHORIZATION BY-LAW provides for ONLY:
The entering into of a Land Use Contract with Victoria Centre Ltd. containing such terms and conditions for the use and development of the described lands as set forth in the form of contract, the general intent of such being that the lands shall not be used except for the purpose of constructing, erecting and maintaining thereon buildings and structures in the manner and places and for the purposes shown on certain drawings attached to the Land Use Contract and forming part thereof, the said lands being Lots 4, 5, 6, 7 and 8, Section 3, Victoria District, Plan 936 (southeast corner Bay and Government Streets). (Case of Mace Homes and Investments Ltd.).

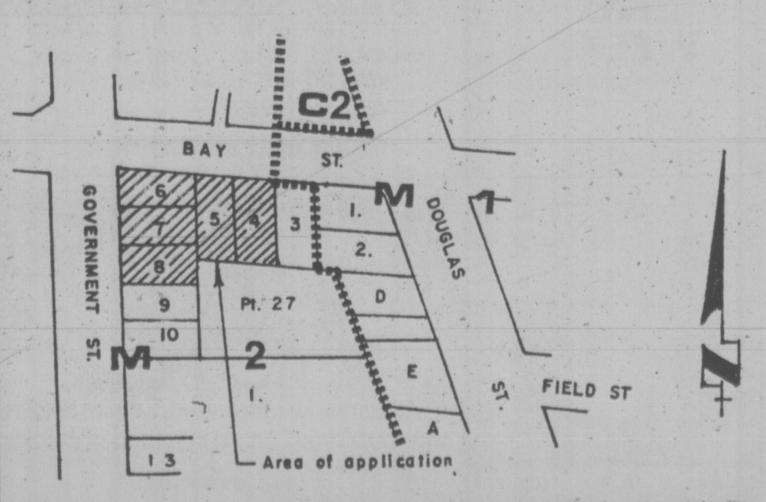

Copies of the draft by-laws and Land Use Contract may be inspected at the office of the City Clerk, in the City Hall, between the hours of 8:30 a.m. and 4:30 p.m., any day in which the said City Hall is open for business.

City Hall,
Victoria, B.C.

F. M. WALLER,
CITY CLERK.

A chess game with 100,000 moves.

Because of the problems of keeping track of 90,000 pieces of freight equipment on 20,000 miles of track, we have people like Norm Williston, Superintendent of Transportation, Pacific Region.

Norm is living proof that the successful movement of freight is a matter of people.

Norm and his group helped develop our Instant Car Location Service to a fine degree.

With it, they keep tabs on a gigantic chess game which goes on night and day on every mile of CP Rail track.

On the average, there are 100,000 individual car-moves per day.

Each and every one is recorded in our computer centre.

A simple Telex inquiry or telephone call, gets you the disposition of your particular freight car in less than 4 seconds.

So you can plan production schedules and inventory. And save on labour costs.

Norm and his group are proud of their role. We think it is further indication of the kind of spirit that has made us part of the world's largest investor-owned transportation company.

Call your District Manager:
Walt Murray
at 383-4107
and see.

CP Rail

Freight is people.

TIRED FROM SHOPPING . . .
JOIN US FOR
"PIZZA NITE"
Every Thursday from 5 p.m. to 11:00 p.m.
- MEDIUM PIZZA FOR 2 includes beverage MAY WE SUGGEST "PEPSI"

$3.95

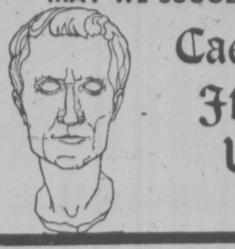

Caesar's Italian Village Ltd.
your host: GERRY TAYLOR
1813 DOUGLAS STREET
386-0373

The exciting tale of
DON QUIXOTE
in the Great Broadway Musical
MAN OF LA MANCHA
At the McPherson Playhouse
November 29 - December 7, 8 P.M.
Matinee Sun. Dec. 1st. - 2 p.m.
No Show Tues., Dec. 3rd.
Colin Skinner as Don Quixote
Janie Woods-Morris as Aldonza
Jim Leard as Sancho
BOX OFFICE NOW OPEN
Presented by the Victoria Operatic Society.

RARE EARTH
Ten Solid Gold Singles
PLUS Special Guest Stars!
REO WAGEN
Thursday, November 28, 7 p.m.
Victoria Memorial Arena
Tickets $5.00 Advance, $6.00 Day of Show
Available at Arena Box Office 9-5 Daily, Except Sunday

Moments of Enchantment

a truly beautiful gift idea!
Tickets to the Symphony

If you've a special friend or relative, someone whom you'd like to surprise with a beautiful experience, give the gift of musical enchantment — a pleasure to be enjoyed for the moment, a delight to be recalled again and again. The choice of seats is still good — reserve tickets now for Christmas concerts and on into the new year.
Remember, you not only please the recipients, you are supporting your symphony.

VICTORIA SYMPHONY OFFICE
748 JOHNSON STREET, VICTORIA, B.C.
TELEPHONE 385-6515

OPEN SUNDAYS 5-9 P.M.
DINING WITH A DIFFERENCE
Gay Nineties Spare Rib House
WHERE KEN PEAKER
Plays Your SING-A-LONG MUSIC
A SPARKLING ATMOSPHERE for
PERSONALIZED MUSICAL HAPPENINGS
World-Famous SPARERIBS — Full Dinner Menu
825 Burdett — CHERRY BANK HOTEL — 385-5380
Arrange Now!! Preferable Dates Still
Available for Your Christmas Party

Saturday, 1:00 p.m.
4th Annual Children's
PARTY
McPherson Playhouse
Conservatory of Music
Student Concert
and
Bastion Children's Theatre
"NAMES AND NICKNAMES"
Admission $1.50
Birthday Reservations: 382-4112

The Department of Music
University of Victoria presents;
sundayafternoons
Six hour-long Faculty Chamber Recitals
No. 3
24 November, 1974
4:00 p.m.
MacLaurin Auditorium
All Seats One Dollar
Tickets at the Door

W. A. Mozart:
Quartet for Oboe, Violin, Viola, and Violoncello, K. 370

Martin Bartlett:
Helix (1973), for eight instruments, tape, and conductor

J. Brahms:
Quartet for Piano, Violin, Viola, and Violoncello, Op. 60

FAMILY SPECIAL
TREAT THE WHOLE FAMILY!
- 12 Pcs. Dutch Fried Chicken
- 1 Pint Cole Slaw
- 1 Box French Fries
- 6 Dinner Rolls
- 1 Large Apple Pie from our own Bakeshop

$7.50

FREEZER BREAD SPECIAL
10, 16-oz. Loaves, sliced $3.19
10, 24-oz. Loaves, sliced $4.40
With every 10 loaves — 1 Fresh Apple Pie, Reg. $1.25, FOR ONLY .... 69¢
This offer is good until Saturday, Nov. 30th
MINTEN'S DRIVE IN BAKERY
2405 DOUGLAS ST. 383-3043

Thinking?
of a Christmas Party or
an incomparable evening out?
think of
the NET LOFT
offering you the ultimate in dining service and seaview!
SHEILA SHIELDS
to entertain you at the organ and piano
OPEN 5 P.M. TUES.
through SUNDAY
640 MONTREAL
PH. 388-5551

THE ROYAL OAK INN
4680 ELK LAKE DRIVE 658-5231
Invites You to Make Your Reservations Now
for CHRISTMAS DINNER
or CHRISTMAS BUFFET DINNER
and NEW YEARS EVE PARTY

SPECIAL RATES — For those wishing to stay overnight in our luxury rooms and have breakfast with us on New Years Day Tickets available for New Years Eve Party at our Front Desk — 658-5231

STARTS TONIGHT

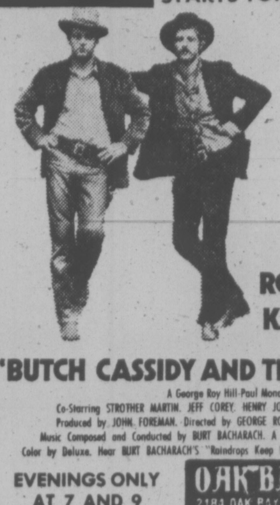

BUTCH & THE KID ARE BACK!
Just for the fun of it!
PAUL NEWMAN
ROBERT REDFORD
KATHARINE ROSS in
"BUTCH CASSIDY AND THE SUNDANCE KID"
A George Roy Hill-Paul Monash Production
Co-Starring STROTHER MARTIN. JEFF COREY. HENRY JONES. Executive Producer PAUL MONASH
Produced by JOHN FOREMAN. Directed by GEORGE ROY HILL. Written by WILLIAM GOLDMAN
Music Composed and Conducted by BURT BACHARACH. A NEWMAN-FOREMAN Presentation. Panavision
Color by Deluxe. Hear BURT BACHARACH'S "Raindrops Keep Fallin' on My Head" as sung by B. J. Thomas.
EVENINGS ONLY AT 7 AND 9
Closed Sun. General
OAK BAY
2184 OAK BAY AVE
598-2213

Adults	$2.00
Students	$1.75
G. Age	$1.00
Children	75c

HELD OVER! PUBLIC DEMANDS 2nd BIG WEEK!
WONDER OF IT ALL
"ONE OF THE BEST EVER MADE!" - Los Angeles Times
"A SPELLBINDING FILM!" - San Francisco Examiner

A SPECTACULAR WORLD OF NATURE!
G
Produced and Directed by Arthur R. Dubs - Color by CFI - A Pacific International Enterprises Inc Release
HELD OVER
2nd BIG WEEK
CORONET
836 YATES ST.—383-6414
Mon.-Thurs. 7:00, 9:00
Friday 3:00, 7:00, 9:00
Saturday 1:00, 3:00, 7:00, 9:00
Sunday 2:00, 4:00, 7:00, 9:00
SORRY NO PASSES

CAPTAIN NEMO AND THE UNDERWATER CITY

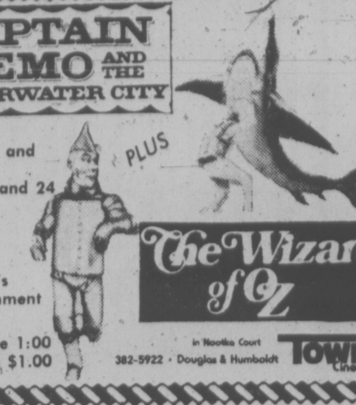

Matinee Saturday and Sunday Nov. 23 and 24
Over 3 Hours of Excellent Children's Entertainment
The Wizard of Oz
Showtime 1:00
All Seats $1.00
in Nootka Court
382-5922 · Douglas & Humboldt
TOWNE Cinema

MOVIE GUIDE
HELD OVER AGAIN— IN RESPONSE TO COUNTLESS REQUESTS
Filmed in Beautiful British Columbia
WALT DISNEY PRODUCTIONS presents
the Bears and I
At 6:15
9:25

Hear "Sweet Surrender" Composed and Performed by JOHN DENVER
PLUS Walt Disney's The SHAGGY DOG

© Walt Disney Productions G
General
Children 1.00
At 7:45
ROYAL
805 BROUGHTON—383-0711
Doors Tonight 6:00 p.m.
Saturday Continuous
From 1:00 p.m.

STARTS TONITE—3 DAYS ONLY!
CLINT EASTWOOD
"THUNDERBOLT and LIGHTFOOT"
Warning: Nude Sex, Brutality and Coarse Language. R. W. McDonald.
Electra Glide IN BLUE
Mature Ent.
TILLICUM Drive-In
BURNSIDE AT TILLICUM—382-7331
GATES 7:15
SHOW 8:00

If this movie doesn't make your skin crawl . . .
IT'S ON TOO TIGHT!

Season's Greetings

Film Funding Corporation Limited in association with Vision IV presents
Black Christmas
starring OLIVIA HUSSEY
KEIR DULLEA MARGOT KIDDER
also starring JOHN SAXON as Lt. Fuller
Produced and Directed by BOB CLARK Written by ROY MOORE
Color by QUINN LABS. An Ambassador Films Release
WARNING—SWEARING, VERY COARSE LANGUAGE, GORY SCENES. — R. W. McDONALD, B.C. DIRECTOR.
STARTS TODAY!
CAPITOL
805 YATES—384-5811
Doors Weekdays 6:30 p.m.
Feature 7:15, 9:20 p.m.
Last Complete Show 9:00 p.m.
Sat. 1:15, 3:15, 5:15, 7:15, 9:20 p.m.

2ND WEEK!
Kate's got everything she wants. Her husband, her baby, and a few months to live.
General

"Sunshine"
Nightly 7:00 and 9:15
TOWNE Cinema
382-5922 - Douglas & Humboldt in Nootka Court

WE'RE FORCED TO HOLDOVER AGAIN!!
A CUTTING PORTRAYAL OF A MALE CHAUVINIST; WOMEN WILL LOVE IT . . . MEN TOO IF THEY HAVE THE GUTS TO SIT THROUGH IT!!
"'Carnal Knowledge' is one of the best movies ever!" —Liz Smith, Cosmopolitan Magazine
PLUS

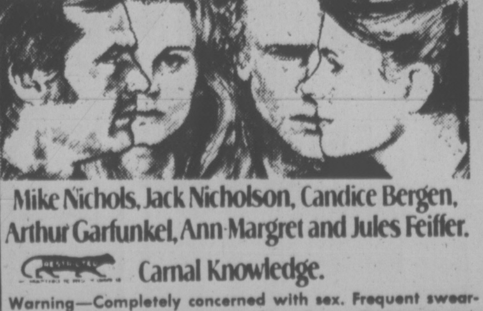

Mike Nichols, Jack Nicholson, Candice Bergen, Arthur Garfunkel, Ann-Margret and Jules Feiffer.
Carnal Knowledge.
Warning—Completely concerned with sex. Frequent swearing and coarse language. B.C. Classifier.
ONE COMPLETE SHOW NIGHTLY
Touch of Class 7:30
Carnal Knowledge 9:20
Box Office Opens 7:15
Fox CINEMA
QUADRA AT HILLSIDE
382-3370

THEY HAD THE PERFECT LOVE AFFAIR UNTIL THEY FELL IN LOVE.

A Joseph E. Levine and Brut Productions Presentation
George Segal Glenda Jackson
A Melvin Frank Film
Mature
A Touch Of Class
FIFTH WEEK

The James Bay Inn
270 Government St.
384-7151
Dance to the New Friends at THE FOGHORN
NEW YEAR'S EVE TICKETS . . COMPLETE DINNER AND DANCE . . . $25 A COUPLE

ECKANKAR
The Path of Total Awareness
— presents —
THE HUMAN BEING
SEMINAR
Saturday, Nov. 23, Empress Hotel
Information 383-7523

FISHERMAN'S MARKET 478-4522
1606 ISLAND HIGHWAY • OPEN 7 DAYS A WEEK
GREY CUP
Seafood Party Specials!
Maritime lobster tails, all sizes.
WHOLE LOBSTERS Cook your own . . . . lb. 3.50
JUMBO COOKED PRAWNS . . . . lb. 99¢
LARGE WEST COAST CRABS
Cooked daily . . . . lb. 1.10
Local crab and shrimp meat picked daily.
ALASKA CRAB MEAT . . . . lb. 3.89
While quantities last.
WHOLE COOKED SOOKE SHRIMP . . . . lb. 69¢
RED SPRING SALMON
Frozen at sea . . . . lb. 1.29
TRY OUR FRESH
SMOKED SALMON . . . . lb. 1.99

NOW UNDER NEW MANAGEMENT
THE Bacchanalia CABARET
905 Esquimalt Road 388-6684
OPEN MON. - SAT.
9:00 p.m. - 2:30 a.m.
Now Appearing
"ZINGO"
(From Vancouver)
We're New,
Come On Down,
and Rock with Us!
Manager —
RON WRIGHT

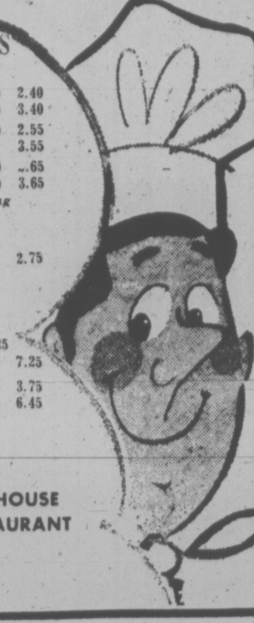

Italian Nite AT SMITTY'S
THIS FRIDAY AND SATURDAY
Spaghetti and Meat Sauce . . . . (for one) 2.40
. . . . (for two) 3.40
Spaghetti and Mushroom Sauce . . . . (for one) 2.55
. . . . (for two 3.55
Spaghetti and Meat Balls . . . . (for one) ..65
. . . . (for two) 3.65
hoice of Minestrone Soup or Salad with Italian Dressing
Served with individual warm bread loaf
SMITTY'S OWN PIZZA (The Works)
Pepperoni, cheese and pizza sauce (just right for one) . 2.75
SCALOPPINI — DELICIOUS!
Breaded veal cutlets with home-made noodles topped with a spicy tomato sauce. Choice of soup or salad, garlic bread, coffee, dessert . . . . (for one) 4.25
. . . . (for two) 7.25
Chicken and Spaghetti Combo . . . . (for one) 3.75
. . . . (for two) 6.45
Bring the Whole Family!
FULL DINING AND BANQUET FACILITIES
Smitty's PANCAKE HOUSE AND RESTAURANT
850 DOUGLAS ST. LOCATION ONLY
7 A.M.-12 P.M. 383-5612

Guys 'n' Gals
SKATING PARTY
Friday, 8:15 p.m.
Victoria Memorial Arena
- Free Door Prizes
- Tickets to Rare Earth
- Transistor Radios
- Good Music

PELHAM
1 PITTSBURGH
"A tense and exciting ride...a stinging, taut thriller...one of the season's most suspenseful entertainments." —Post-Gazette
2 BOSTON
"Will have you hanging by its straps." —Globe
"Has got to be the finest working man's jeopardy film ever." —Herald
3 ST. LOUIS
"The treat of your life awaits you... the kind of excitement you would get on a roller coaster ride." —KMOX-TV
4 LOS ANGELES
"Fresh, lively and suspenseful. The dangers are mixed with raucous humor — the aim is swift entertainment." —Times
5 NEW YORK
"★★★★ Tense thriller. Exciting, laced with natural humor." —Daily News
"As exciting as it is amusing." —Post
"One of the most exciting pictures of the year." —WCBS Radio
6 PHILADELPHIA
"A zinger of a movie. It's a rousing roller coaster ride all the way." —Daily News
7
"This thriller has everything to keep your heart thumping. This is the one ride worth the price." —Cosmopolitan
"Hop a ride... but hold on tight!" —Family Circle
"THE TAKING OF PELHAM ONE TWO THREE"
PALOMAR PICTURES and PALLADIUM PRODUCTIONS present
"THE TAKING OF PELHAM ONE TWO THREE"
starring WALTER MATTHAU · ROBERT SHAW · MARTIN BALSAM
HECTOR ELIZONDO · Produced by GABRIEL KATZKA and EDGAR J. SCHERICK · Screenplay by PETER STONE
Based on the novel by JOHN GODEY · Music DAVID SHIRE · Directed by JOSEPH SARGENT · PANAVISION · United Artists
MATURE: Coarse language and swearing throughout.
R. W. McDonald, B.C. Dir.
STARTS TONIGHT
NIGHTLY 7:05—9:10
HAIDA
808 YATES STREET
382-4278
Matinees Sat.
1:30, 3:10, 5:15
Sunday 5:15
Wed. 1:30, 3:10

When it comes to Beauty Queens-it's 'Carry On' and Bust!
— the 'Carry On' teams hilarious comedy of the myth and magic of beauty contests!
CARRY ON GIRLS
PETER ROGERS PRODUCTION
SIDNEY JAMES BARBARA WINDSOR
JOAN SIMS KENNETH CONNOR BERNARD BRESSLAW
JUNE WHITFIELD PETER BUTTERWORTH JACK DOUGLAS PATSY ROWLANDS
GUEST STAR JIMMY LOGAN
3RD HILARIOUS WEEK!
Golden Age 50¢ til 5 p.m.
Children 75¢
MATURE ENTERTAINMENT
ODEON 2
780 YATES STREET
383-0513
Doors Daily 1:15
Shows 1:30—3:00
5:00—7:00—9:10

IT'S SURVIVAL OF THE FIERCEST. AND THE FUNNIEST.
STARRING
BURT REYNOLDS
IN "THE LONGEST YARD"
and
EDDIE ALBERT
7th Record Week!
Nightly
6:45—9:10
Matinees Fri., Sat., Sun.
2:00, 4:20
Mature: Frequent coarse Language
B.C. Dir.
ODEON 1
780 YATES STREET
383-0513

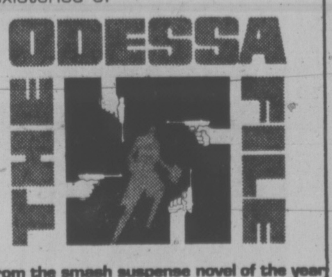

The dreaded ODESSA
...linking former members of Hitler's murderous SS in a plot that threatens the very existence of a country!
THE ODESSA FILE
From the smash suspense novel of the year
COUNTING HOUSE CINEMA 2
BROAD AT BROUGHTON
383-3434
5TH WEEK in Victoria
NIGHTLY 7:00—9:15
General Entertainment.

"An all-star cast brings back the heyday of buckle, swash, thrills, spills and hairbreadth escapes."
Bruce Williamson — PLAYBOY
THE THREE MUSKETEERS
ALEXANDER SALKIND presents
OLIVER REED RAQUEL WELCH
RICHARD CHAMBERLAIN and MICHAEL YORK as D'Artagnan
FRANK FINLAY CHRISTOPHER LEE GERALDINE CHAPLIN
with SIMON WARD and FAYE DUNAWAY as Milady
CHARLTON HESTON as Cardinal Richelieu
General — Warning: Considerable amount of sword fighting. B.C. Dir.
4TH WEEK
NIGHTLY 7:20—9:20
COUNTING HOUSE CINEMA 1
BROAD AT BROUGHTON
383-3434

Dine Downtown at the
· Family Restaurant ·
Enjoy satisfying, inexpensive "dining-out" often at SCOTT'S!
Open 24 Hours Every Day
For Your Dining Pleasure
SCOTT'S
RESTAURANT
650 YATES at Douglas

THUR · FRI · SAT
PIT STOP CABARET
Westwind Motor Inn
Dancing 9-1:30 a.m.
741 Goldstream Ave.
478-8334

ICE CAPADES
STARRING WORLD CHAMPION
KAREN MAGNUSSEN
Presented by the City of Victoria
VICTORIA MEMORIAL ARENA
Wednesday, December 11
thru
Sunday, December 15
All Seats Reserved
$4.00 $4.50 $5.00
Performance Times:
Wednesday and Thursday
7:30 p.m.
Friday and Saturday
8:00 p.m.
Saturday Matinee
2:00 p.m.
Sunday Matinees
2:00 p.m. and 6:00 p.m.
Tickets on Sale 9 a.m.-5 p.m
Monday to Saturday
Arena, Eaton's, The Bay, Woodward's, Simpsons-Sears
Eaton's, Simpsons-Sears, The Bay Victoria customers only may use their convenient charge accounts.
SPECIAL PRICES
Children and Youths
16 Yrs. and under
$1.00 Off Regular Price
Wednesday 7:30 p.m.
Saturday 2:00 p.m.
Sunday 6:00 p.m.

SHY AND FRAGILE Mimi (Barbara Collier), tells Rodolfo (John Arab) of her lonely and difficult life as a Parisian seamstress in the area, My Name Is Mimi, in Puccini's La Boheme, which the Canadian Opera Company will perform here Sunday and Monday at the Royal Theatre. The opera will be sung in English. Curtain times are Sunday, 2:30 p.m., Monday, 8:30 p.m.

PRE-CHRISTMAS SPECIAL
ROGER'S
HOUSE OF CARPETS
SEE PAGE 19

Canada Council Spouts More Cash for Whales

By ELEANOR BOYLE
Times Staff

The Canada Council has awarded more funds to the Victoria group that has sailed the west coast of B.C. since the summer of 1973 gathering information on whales.

The grant totals $5,000 and is the first that Ocean Life Systems Society has received since its Opportunities for Youth grant of $14,000 last year.

After 18 months of observing whales, 26-year-old Victorian Bruce Bott and other Society members are convinced whales' intelligence puts them at least on a par with humans.

All whales should be taken from captivity, said Bott.

"How can one free being own another free being?" he asked.

Members want to stop common practices of whale slaughter and their capture for use as entertainment, and want to educate the public to stop treating the animals as sub-human.

A group of five left Victoria in 1973 to begin their work interacting with whales and documenting their experience. No scientists comprised the group.

They did no conventional experiments on the whales they met. "Free intelligence doesn't participate on that level," said Bott.

"Traditional experiments are an archaic sort of way to participate with them," he said, "because what you're projecting is as important as what you're receiving."

An animal's ability to interact with another is a greater test of his intelligence than his ability to conform to tests, said Bott.

"We've been able to co-ordinate our and the whales' activities," he said. "They can read our body language and their timing is perfect, like the punch line on a joke."

Transmitting various sounds to whales underwater and letting the mammals observe their daily activity, the group recorded the whales' reaction on both film and tape.

Not all of their time was spent sailing and studying the animals. "We have to educate people," said Bott.

"On a budget of $14,000 over two years we've done films, made trips, given lectures at yacht clubs, universities and schools, and written a 300-page manuscript on our work," he said.

The group has a letter of support from Marshall McLuhan and Harley Parker from the Centre for Culture and Technology in Toronto, received after members travelled across Canada advertising their cause and mustering backing.

When Bott first became interested in whales, "I was a professional diver working at Sealand," he said.

"Once the white whale got cocooned in nets underwater and was crying for help because she couldn't come up for breath.

"I was several hundred yards away, and dove in to cut the nets away when the whale's mother swam by and I looked her in the eye.

"It was a real meeting of beings," he said.

"And even in that dire situation, when her blood was crying for help and there I was with a big knife, she kept calm," said Bott.

In the next while he got to know the whale better and said, "our situations and stations in life were parallel.

"All humanity had offered him was an eight hour job for herring, and all it had offered me was eight hours for pay."

Society members feel a genuine committment to these animals and as Bott said, "we're proclaiming ourselves as a voice for the whales. Our constituency is the life forces of the sea.

"We want to represent whales within the political systems of our society."

Persons interested in working with the group or providing support should drop a line to Ocean Life Systems Society, Box 1883, Victoria.

NEW YEAR'S EVE
Make Your Reservations Now!
Verdi's
RISTORANTE 385-3441
A La Carte Menu and Music by the Bruce Thompson Trio

• NOTICE •
BLACKTOP DRIVEWAYS
SPECIAL FALL PRICES
MADISON PAVING CO.
385-9822

SHAWNIGAN BEACH ESTATES
At
Southern Vancouver Island's
Beautiful Shawnigan Lake
A Family Fun Holiday Home!
A Super Retirement Area!
A Blue-Chip Investment!
A Living Way of Life!

Now offering an additional phase of a few select properties in this absolutely unique concept of property and club ownership. These superb treed properties are serviced with piped water, black-top roads, power and phone and with it you become an owner-member of the SHAWNIGAN LAKE COUNTRY CLUB.

LOOK! Here's what you get: Clean, warm water swimming, free use of sailboats, rowboats, canoes, water skiing, 9-hole pitch and putt golf course, tennis courts, volleyball, indoor pool, saunas, exercise room, billiards, fine dining and dancing, big lounge with roaring fireplace, free use of rooms. Club's salt water marina facilities at Mill Bay, and there's much, much more at this 12-month, four-seasons playground, located in Canada's finest climate.

We invite you to drive by this weekend and have coffee with VERNE HIGGS and ask all the questions concerning services, prices, terms, etc. The few choice properties available are going fast, so act right now.

Just drive along Renfrew Road at the North End of Shawnigan Lake.

OR PHONE 743-2312 COLLECT
WESTLAND REALTY LTD.
1701 West Broadway
Vancouver 9, B.C. 736-7358

MEET
SUSAN MUSGRAVE

One of Canada's most celebrated young poets who will be autographing her new book

GULLBAND

Beautifully illustrated by Rikki. A collection of forty-three poems, rich in fantasy, which will be of interest both to children and adults.

SATURDAY 3:00 - 3:30 P.M.
at
MUNRO'S BOOKSTORE
753 Yates St.
Phone 382-2464
for your reserved autographed copy.

"Grey Cup, we were made for each other."

And made for you too.
The Pop Shoppe.

With 14 different Pop Shoppe flavors plus diet drinks to choose from, you can't go wrong when stocking up for your Grey Cup Party.

Buy 'em by the case of 24 10-ounce bottles or 12 of the 30-ounce size for our low, low price.

The Pop Shoppe
New, great tasting soft drinks.
Good old affordable prices.
Oh, by the way, we hope your team wins.

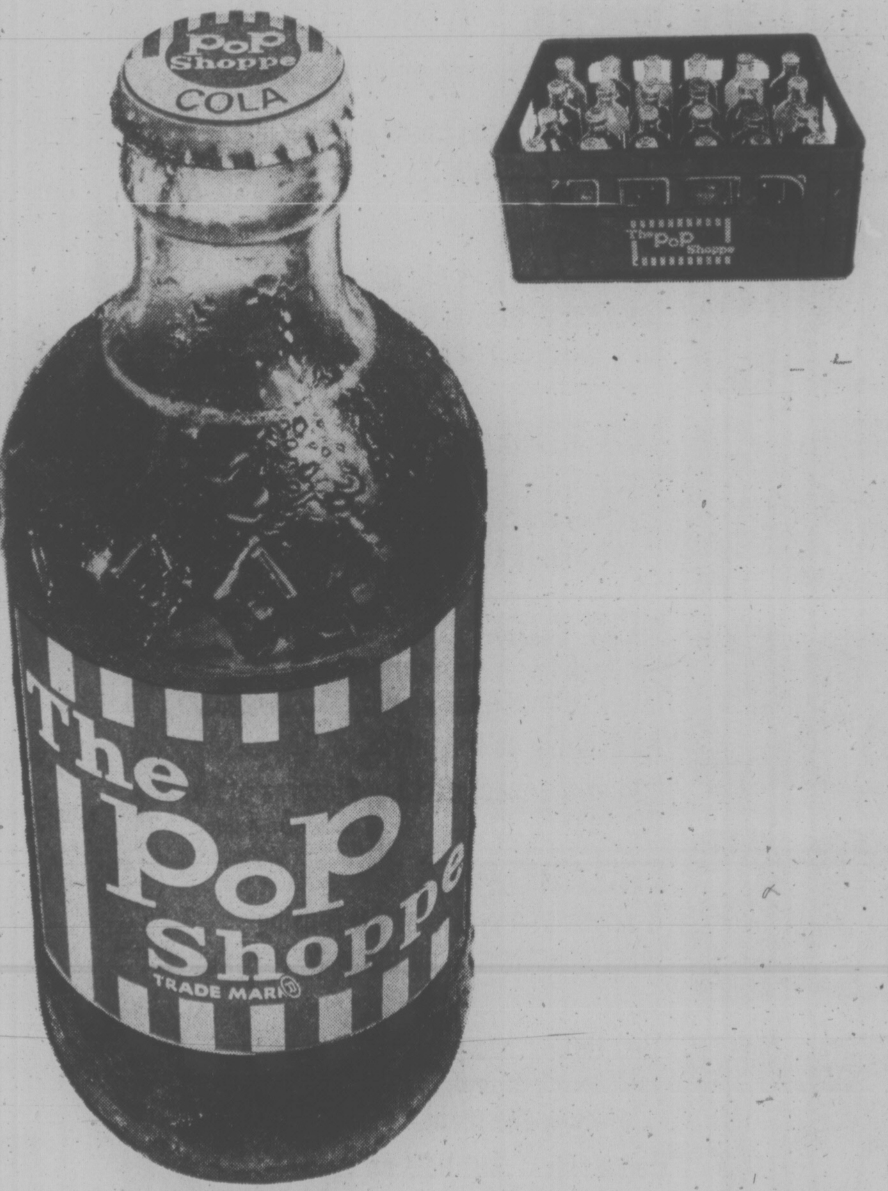

The Pop Shoppe®
New great-tasting soft drinks. Good old affordable prices.

Pop Shoppe pop available at the following locations:

VICTORIA
Pop Shoppe Plant
491 Burnside Road East

ESQUIMALT
1211 Esquimalt Road

COLWOOD
The Farmer's Market
1610 Island Hwy.

NANAIMO
No. 8 Terminal Park
Shopping Centre

COURTENAY
2940 Island Hwy.

PORT ALBERNI
723 North 3rd Ave.

PARKSVILLE
Mohawk Service

CAMPBELL RIVER
11th Ave. and Elm St.

SHAWNIGAN LAKE
Mason's Store

SOOKE
6596 Sooke Road

IT WASN'T KOSHER!

SEATTLE (AP) — Harry Dreiblatt of Mercer Island has filed suit against the Seattle Hebrew Academy claiming he had to have several teeth removed after biting into a kosher hot dog at an academy bingo game.

The suit, seeking $5,000 damages, contends that the hot dog contained a "solid woodlike material" and damaged Dreiblatt's teeth and gums.

Old Katy Finally Gets the Money . . .

TORONTO — "I think I earned it," says 71-year-old **Katherine Dzul**, who has just won the $60,000 estate of the man she lived with for many years, though he willed her only $500 when he died two years ago.

"I have worked more than 46 years in Canada — always hard, very hard," Ukrainian-born Mrs. Dzul said in an interview after the Ontario Supreme Court this week upset the will of **Peter Chodak**, who had willed the bulk of his money to relatives in Europe.

The court had been told that shopkeeper Chodak had said Mrs. Dzul — who put her $1,500 savings into buying his store — would get his estate when he died.

Mrs. Dzul, who now cooks and cleans for a living, said she scrimped for years while working on the Prairies and in a laundry here. She said her life has always revolved around hard work.

When she first came to Canada in 1927, she said, she "worked like a man" on a farm near Edmonton.

"I drove the horses for $10 a month. When it was harvest time they paid me $1 each day and I shovelled the grain myself."

Later in Toronto, she worked for $30 a month in a paper factory and graduated to $25 a week in a laundry, pressing 75 shirts an hour in 120-degree heat. Eighteen years later she was making $2,500 a year.

"I used to give all my earnings to Peter — that's the European way," she said.

She joined Chodak after she separated from her husband, whom she has not seen in 32 years.

Now, she said, she'll keep on cooking and cleaning until she gets Mr. Chodak's estate.

"I've not made any plans," she said, "But the court decision was no surprise to me — I know I worked hard and I earned it."

people

Lady Carolyn Loses Bid For Bronfman Cash

NEW YORK — Multimillionaire **Edgar Bronfman** won an annulment Thursday of his marriage to Lady **Carolyn Townshend** under a settlement approved by a judge who said he found her testimony incredible and unbelievable. Mr. Justice **Jacob Grumet**, agreed with Bronfman that Lady Carolyn had engaged in "fraud and misrepresentation" and added "that she never intended to perform her wifely duties and consummate the marriage."

MONTREAL — **Audrey Robb** looked at her $1-million cheque Thursday and said: "Life begins at 40 and am I going to live!"

As she was presented with the cheque by **Roger Rousseau**, president of Olympic Lottery Canada, she laughed and said: "What else can I say but thanks a million."

PORT HUENEME, Calif. — Maybe silent film fans thought it was funny. The U.S. navy does not. A 19-year-old sailor, **Leon Louie** of Fresno, Calif., will face a court martial Monday at naval construction battalion headquarters here. The charge: Throwing a chocolate cream pie in the face of a chief warrant officer.

WASHINGTON — **Sen. Walter Mondale**, who for the past year acted like a man who wanted the presidency so much he could taste it, Thursday pushed the plate away even before the first course was served. After a year of sampling early sentiment on his chances to win the 1976 Democratic presidential nomination, Mondale suddenly withdrew, saying he just didn't have the stomach for the long ordeal.

PHOENIX — The state court of appeals says that insurance salesman **George Pottinger** may have got drunk in the line of duty, but was not called upon to set himself afire. The court upheld a ruling Thursday denying him workman's compensation for second- and third-degree burns suffered when he dropped a match and set his clothing afire. Pottinger got drunk while serving drinks for his employer at a convention of insurance agents in 1971.

NEW YORK — **Spiro Agnew**, on his way to becoming a millionaire at his new job, says he's "just trying to make a living." The former U.S. vice-president has set up his own business, Pathlite, Inc., which buys and sells property. Some of his best customers are kings and princes in the oil-rich Arab countries, according to an article in the December issue of McCall's Magazine, and Agnew "could well be on the way to becoming a millionaire."

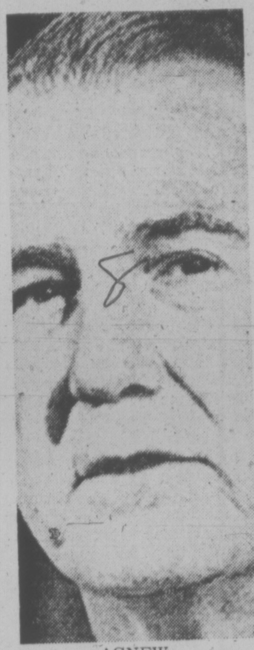

AGNEW
. . . making money

WASHINGTON — An early December appearance at the Smithsonian Institution by a critically-acclaimed young woman novelist who wrote a sexually explicit bestseller has been abruptly cancelled after a series of exchanges about what she would or could not read aloud from the book. **Erica Jong**, 32, had planned to read a lengthy excerpt from her novel Fear of Flying and poems from two previously published anthologies — a program identical to one she has given at the University of Chicago, Vassar College, Marymount College and other schools.

SAN FRANCISCO — **Francine Marconi**, 25, has become so enamored by the majestic Redwood that she decided she wanted to be named after them. Miss Marconi said in a superior court petition that she wants her name changed to California Redwood Lady.

The Cheeky Chappie Case: Further Testimony . . .

LONDON — A young woman told a high court jury Thursday that after answering an advertisement to join a "good natured crew" she found her self lying naked in a cabin cruiser having her bottom spanked.

The man alleged to be doing the spanking, 64-year-old Lt.-Col. **John Elliott Brooks** told the court earlier he enjoys spanking girls' bare bottoms.

Brooks, solicitor and former mayor of the London borough of Kensington and Chelsea, is suing the publishers of the Sunday People newspaper for libel after it accused him of being a menace to young girls.

Susan Rosemary Carr who, the newspaper says, was "trapped" by Brooks aboard his cruiser told the court she answered an advertisement in the magazine Private Eye for good-natured crew two years ago, when she was a 19-year-old pharmacy student.

At lunch aboard the yacht Brooks produced several bottles of wine. she said.

"Every time I took a sip, Brooks filled up my glass," Miss Carr said.

After the meal Brooks told her: "Now take your clothes off. I'm going to beat you," she testified.

She said she protested "with all the arguments I could muster," but eventually took her clothes off.

"He then started slapping my backside. He paused to pour whisky on me to stop the bruising. He then continued the spanking.

"I think I must have winced a bit because Brooks said "you must lie still, you can cry if you want to but don't move."

At the end of the day her bottom was "very sore," she testified.

The case is continuing.

WEIGHTY ISSUE DISPUTE

MELBOURNE, Asutralia — Two undertakers who fought over who should carry the heavy end of a coffin were convicted Thursday of assault against each other.

A suburban court was told **Mendel Kacew** and **Sziomo Kurdish** got into a fist fight at the Chevra Kudisha funeral parlor Sept. 15 after one of them claimed the other always forced him to carry "the heavy part" of the bodies.

The two men said they had worked at the funeral parlor for about six years and were always arguing.

"I used to all the time pick up the heavy part of the body and Kurdish picked up the legs," Kacew said.

WORKER FINDS OLD COINS

MOSCOW (UPI) — A quarry worker discovered a copper cauldron containing more than 1,000 four-century-old copper coins near Pyarnu in the Soviet republic of Estonia.

The Nordic Invasion

Little Denmark
Dinner Music by GLEN STEVENSON at the Piano Fri., Sat., Sun.
31 BASTION SQ.
OPEN FROM
11:30 a.m. — 2:00 p.m.
5:00 p.m. — 10:00 p.m.
Reservations 385-8833

MEMORIAL ARENA
SATURDAY
FAMILY SKATING
10:30 - 12 Noon
PUBLIC SKATING
2:30 - 4:15

DANCE TO THE SKYLIGHTERS
White Eagle Assoc. 90 Dock St.
SAT., NOV. 23, 9:00 P.M.
Door Prizes Admission $3.00

SEE OUR UNIQUE GIFT SELECTION
ego interiors
1028 FORT ST (near Cook)

VICTORIA THEATRE GUILD
presents
Anton Chekhov's
"THREE SISTERS"
at LANGHAM COURT THEATRE
TONIGHT through Nov. 30
8:15 p.m. nightly
Tickets $2.50 — Students: $1.50
at Eaton's Box Office 382-7141
Open Daily, 10 a.m. to 4 p.m.

Esso
RESTAURANT
Voyageur
Esso
RESTAURANT

DID YOU KNOW?? . . .
The Voyageur has complete banquet facilities and private dining facilities for breakfast? Lunch? and Dinner?
OPEN 7 DAYS A WEEK
Use your Esso, Chargex, or Mastercharge
For Reservations
652-1146
WIN A DINNER FOR TWO!
Each month, the best anti-NDP slogan will be placed on our Readograph on the highway. No more than 16 letters per line. Maximum three lines.
Mail entries to "The Voyageur"
2476 Mount Newton Cross Roads
(10 Miles Down the Pat Bay Highway from Victoria)

Celebrate Arthur Murray's 61st Anniversary
For Men and Women

GOOD DANCERS HAVE AND ARE THE MOST FUN.

$35.00
$150 Value
Includes
- 10 Private Dance Lessons
- 10 Semi-Private Dance Lessons
- Weekly Dance Parties and a whole host of fun-filled activities

This offer is for new students only.
Arthur Murray
FRANCHISED DANCE STUDIO
Licensee — Leslie Pongo
715 YATES ST.
So don't wait another second. Call right now. ONLY A LIMITED NUMBER OF MEMBERSHIPS ARE AVAILABLE! OFFER EXPIRES NOV. 30, 1974
CALL NOW:
385-1476

(C) 1974, Arthur Murray, Inc.

SATURDAY NOV. 23
BUY A
PIZZA FOR PALSY
ALL
PIZZA PIEMAN
LOCATIONS

BOOK NOW . . .
Banquets, Receptions, Parties, etc.
from 25 to 1100 people
STARDUST
385-1031

The Ultimate in French Dining
"Vive la difference" for the Connoisseur!
Antonio's
FINE CUISINE
At the Request of our patrons WE ARE REOPENING FOR LUNCH 11:30 - 2:00. DINING FROM 5:30 p.m. CLOSED SUNDAY
384-7014
CENTENNIAL SQUARE NEXT TO THE McPHERSON

THEATRE wig'n dickie RESTAURANT
Old Country Sing-a-Long & Dance
WITH ERIC, BOB & JOHNNY
Tuesday thru Saturday 6-9 p.m. - Show 9 - 2 a.m.
Come to Dinner — BEEF'S OUR SPECIALTY
THE WILSON INN 850 Blanshard St. - Reservations 385-6787

GROCERIES
OPEN
24 HOURS
AT
QUONLEY'S
GOV'T. at FISGARD

PEARKES Arena 3100 TILLICUM 388-6664
PUBLIC ICE SKATING
FRIDAY
7:00-9:45 p.m.—Public
SATURDAY
Family
10:30-12 noon
1:30-3:30 p.m.—Public
8:00-10:00 p.m.—Public
SUNDAY
1:30-3:30 p.m.—Public
7:00-9:00 p.m—Public
PARENTS and TOTS
Mon., Wed., Fri. 10-11:30 a.m.
Tues., Thurs. 1:30-3 p.m.
Learning Carts Available

the Duke's
Steak and Lobster, $6.95
LIVE ENTERTAINMENT
Fri.—Jazz Sat.—Contemporary
4558 CORDOVA BAY RD.,
EVENING RESERVATIONS, PLEASE, 658-8922

Every Sunday 5:00 'til 9:00 p.m.
SMORGASBORD
Is a favorite break for many of our friends
Next Sunday take your family out to
THE ROYAL OAK INN
4680 ELK LAKE DRIVE 658-5231
P.S.: We are taking reservations for Christmas and New Years parties. Reserve early

OPEN THIS WEEKEND
10 a.m. - 9 p.m.
MERRY CARPET EVENT
mandel FLOOR COVERINGS
3196 DOUGLAS
382-8276

CLIFF'S LUNCHEON SPECIAL
Self-Serve and All You Can Eat!
- CHICKEN CURRY ON RICE

Fresh baked bread $1.75
All You can eat
Also Serving—Our Regular Menu
Breakfast, Lunch, Dinner—7 Days a Week
the King's Den restaurant
655 DOUGLAS STREET 388-4488
Overlooking Thunderbird Park
AMPLE FREE PARKING

CREST MOTOR INN
BUSINESSMEN'S LUNCHEON
11:30 a.m. to 3:00 p.m.
Featuring Daily Specials
PROVINCIAL DINING ROOM AND COFFEE SHOP
OPEN WEEKDAYS
7 a.m.-10 p.m.
SUNDAYS and HOLIDAYS
8 a.m.-10 p.m.
386-2421
544 BELLEVILLE ST.
Facing the Inner Harbour

new year's eve
DINNER AND DANCE AT
The Old Forge
Strathcona Hotel, Douglas and Courtney Streets
9 P.M.-3 A.M.
Gourmet Prime Rib Dinner
Party favors. Free parking
$25 per couple
DANCE ALL NIGHT TO THE FABULOUS
"BROTHERS FORBES and FRIENDS"
Reservations: 383-7137 Strathcona Hotel
Hotel Rooms Half Price

MR B'Z
Enjoy the ease of a JHRIMACK constructive perm. Experience the freedom of a precision cut!
Drop into MR. B'Z and find out what we're all about.
FREE CONSULTATION ANYTIME
Book Now before the festive season starts.
A-1 Nootka Court PHONE 385-6621

IGOR OISTRAKH
World Famous Violinist

Appearing with the
VICTORIA SYMPHONY ORCHESTRA
Conducted by Laszlo Gati
IN A brilliant Programme
Russian and Ludmilla — Overture — Glinka. CONCERTO FOR VIOLIN AND ORCHESTRA . . . KHATCHATURIAN Symphony in D Minor . . . Cezar Franck
AT THE ROYAL THEATRE
Sunday, December 1st, 2:30 p.m.
Monday, December 2nd, 8:30 p.m.
"A spectacular violinist . . ." (Montreal Star), Tickets Symphony Box Office, 748 Johnson Street, 385-6515
These concerts sponsored by The Daily Colonist and The Victoria Times.

Only President Gets Truth: CIA Boss

DULLES
. . . lies defended

WASHINGTON (WP) — Newly declassified documents reveal that former CIA director Allen Dulles told the Warren Commission on the assassination of President Kennedy that the directors of the CIA and FBI might lie to anyone except the President to protect the identity of their operations and undercover agents.

The formerly top-secret documents, contained in a book published today, the 11th anniversary of Kennedy's death, quotes Dulles as saying:

"I would tell the President of the United States anything, yes, I am under his control . . . I wouldn't necessarily tell anybody else, unless the President authorized me to do it. We had that come up a couple of times."

Dulles was no longer director of the CIA when he served on the commission headed by then-Chief Justice Earl Warren.

The documents are reproduced in a book called Whitewash IV, by Harold Weisberg, a Frederick, Md., writer and investigator who sued the government for release of the documents.

Weisberg lost the case, but shortly after the court decision last summer, the National Archives declassified the information and sent copies to Weisberg.

Dulles' comments were part of a discussion by commission members on Jan. 27, 1964, about whether directors J. Edgar Hoover of the FBI and John McCone of the CIA would truthfully answer questions about whether Lee Harvey Oswald, Kennedy's accused assassin, had ever worked for either of their agencies, as had been rumored in some press reports.

After Dulles had said that he, when he headed the CIA, would tell the President anything, commission member John McCloy asked Dulles: "You wouldn't tell the secretary of defence?"

"Well, it depends a little bit on the circumstances," Dulles replied.

"If it was within the jurisdiction of the secretary of defence, but otherwise I would go to the President, and I do on some cases."

J. Lee Rankin, the commission's general counsel, said, "If that is all that is necessary, I think we could get the President to direct anybody working for the government to answer this question. If we have to we would get that direction."

Earlier in the discussion, commission member Sen. Richard Russell said to Dulles, "If Oswald never had assassinated the President, or at least been charged with assassinating the President and had been in the employ of the FBI and somebody had gone to the FBI they would have denied he was an agent."

Dulles: "Oh, yes."

Russell: "They would be the first to deny it. Your agents would have done exactly the same thing."

Dulles: "Exactly."

PRE-CHRISTMAS SPECIAL
ROGER'S
HOUSE OF CARPETS
SEE PAGE 19

Senate Dumps Vetoes, Harms Ford's Prestige

WASHINGTON (WP) — congress delivered two decisive blows to President Ford's prestige as the Senate Thursday upheld earlier House votes by overriding two presidential vetoes.

The Senate overrode the veto of a bill with Freedom of Information Act amendments designed to provide the press and public with easier access to government documents. That action was by a three-vote margin over the necessary two-thirds of those voting and present. The vote was 65 to 27.

But the Senate also overrode a veto of a Vocational Rehabilitation Act, re-arranging the administration of federal programs to improve job opportunities for the handicapped, by a 90 to 1 margin. Virginia's Republican Sen. William Scott cast the lone vote to sustain the President's veto.

Only five times before in history has the president received only one vote to sustain a veto in the Senate, the last time in 1921. Unanimous votes to override a veto have been cast only three times in Senate history.

Of 13 bills Ford has vetoed during his three months in office, three have now been overriden. A railroad retirement bill was overridden in October in addition to the two Thursday.

During former president Nixon's five years in office, he vetoed 25 bills, and five were overriden.

The House overrode both vetoes on Wednesday, the vocational rehabilitation veto by a 398 to 7 margin and the freedom of information veto by a 371 to 31 margin — more than 100 votes more than the two-thirds necessary in both cases.

The House decided Thursday to refer another vetoed bill, a Farm workers measure, to committee rather than cast a vote on it.

The congressional override of the veto of the vocational rehabilitation bill sets the stage for another legal hassle over the president's pocket veto rights, if the administration decides to press its claim that the bill was automatically killed by the pocket-veto method and congress has no right to vote on it.

Like Nixon before him, President Ford has continued to use short congressional recesses to pocket-veto bills. To prevent Congress from ducking a veto by adjourning so that a president could not return a vetoed bill to them, the constitution provides that the president can pocket-veto bills, killing them without a vote being taken by Congress.

POLICE GUN BULLET KILLED POLICE DOG

HOUSTON (UPI) — An attorney for a man accused of shooting at a policeman and instead killing a police dog named Art said an autopsy on the dog now places the prosecution in a "heap of trouble."

Dr. Joseph Jachimczyk, Harris County Medical Examiner, ruled Thursday that Art died from a wound caused by a .45-caliber handgun, the same as city police officers carry.

That ruling contradicted the story of Art's police force companion of two years, patrolman Lee Yeoman, who said shooting erupted after a routine licence check and a blast from an assailant's shotgun killed the dog.

Larry Wayne Murray, 18, was arrested and charged with the attempted murder of Yeoman shortly after Art was buried with full police honors.

But last week attorneys for Murray asked that Art be exhumed and examined. All the examiners could find, Dr. Jachimczyk said, were fragments from a .45-caliber slug.

"Needless to say, we are pleased," said Murray's attorney, Marshall Brown.

"Because if they would have found shotgun pellets we would have been in a heap of trouble. Now the state's case is in a heap of trouble."

Brown said he will ask Murray be released on his own personal recognizance bond.

"The evidence," Brown said, "we contend, will show our defendant did not fire a shot."

Yeoman, who vehemently opposed the exhumation, saying "why can't they let him rest in peace," could not be reached for comment Thursday.

3 U.S. Women Sue On Sterilization

LOS ANGELES (AP) — Los Angeles County officials have been served with a $6-million claim filed by three young married women who contend they were permanently sterilized without their knowledge while patients at County-USC Medical Centre.

The claim seeks $2 million each for Melvina Hernandez, 26, Elidia Sylva, 32, and Beverly Graves, 24.

Permission for the sterilization operations, called tubal ligations, was sought while they were in labor pain and under heavy sedation during Caesarean child birth, the women said.

Dr. Edward Quilligan, chief of professional services at the medical centre's Women's Hospital, said of the cases "we have always had a policy that that sort of thing couldn't be done."

He added that the policy was to require interested women to undergo an education program and, more recently, to wait three days in any event.

The women said the operations were performed in 1972 and 1973, and that each of them wants to bear more children.

Quilligan said he had determined that one of the operations was done because the wouldn't have been done withdoctor to do so. But he said it wound't have been done without the husband's consent had it been known the husband was in the waiting room at the time.

They are being represented by lawyer Richard Cruz, who said two of his clients thought consent forms signed for the surgery were for temporary sterilization procedures and one was not aware an operation had been performed.

The claim said Mrs. Hernandez didn't know she had been sterilized, and wore an intrauterine contraceptive device for years until she learned she could not bear children.

Man Charged In Cab Theft

A taxi reported stolen in Victoria early this morning was recovered eight minutes later by Saanich police on Gorge Road, and a 20-year-old man taken into custody.

Sean Hennon, address unknown, appeared in, Victoria provincial court charged with theft over $200.

He was remanded to next Thursday for election of trial method and plea. He was released on his own undertaking.

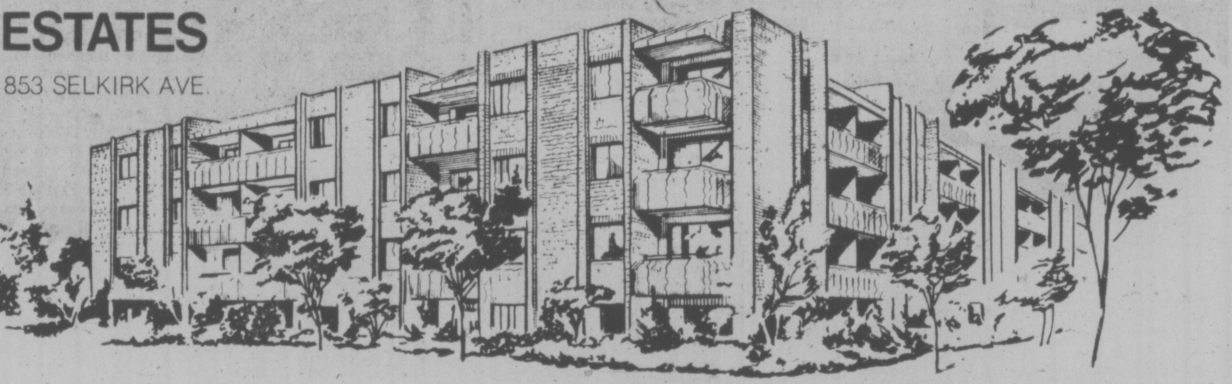

A Classic.

For Victoria, leisure living takes a dramatic turn for the luxurious, with our introduction of Lord Selkirk Estates. Truly a classic, in every way. Superbly constructed from the finest materials, with painstaking attention to detail and craftsmanship, all resulting in a totally comfortable condominium, and a most logical investment. Lord Selkirk Estates is appointed with a host of attractive features, all wrapped in comfort, convenience, outright luxury. Best of all - real peace and quiet, because Lord Selkirk Estates is situated over-looking the tranquil Gorge Waters on quiet Selkirk Avenue. To properly appreciate the setting, the concept of this classic new condominium complex, you must see it first hand. For full details and a personal invitation, call Bayshore Realty at your convenience. But we must draw your attention to the fact that time is of the essence, because like all true classics, Lord Selkirk Estates is a limited edition. Only 38 units comprise the collection. Lord Selkirk Estates.

Sauna / Whirlpool Bath / Fully Landscaped / Dishwashers (optional) / High Quality Wall-to-Wall Carpeting / Deluxe "U" Kitchens / 2 Balconies / Some Skylights and Family Rooms / 2 Bedrooms / 2 Bedrooms and Den / Laundry Room within Suite / Covered Breezeway to Entrance / Maintenance Free Brick Exterior

LORD SELKIRK
ESTATES
853 SELKIRK AVE.

Open for viewing: Monday thru Friday 1:00 p.m. to 8:00 p.m. / Saturday 10:00 a.m. to 5:00 p.m.

Bayshore Realty
Ltd.
512 FORT STREET, TELEPHONE 388-6424
A CONCORD DEVELOPMENT

ART SALE
THIS WEEKEND ONLY!
SAT. NOV. 23 10:00 a.m.-10:00 p.m.
SUN. Nov. 24 10:00 a.m.-6:00 p.m.
EMPRESS HOTEL
721 GOVERNMENT ST., VICTORIA
TEL: 384-8111

Art is an Investment Against Inflation

ORIGINAL OIL PAINTINGS
$19.00 to $95.00 (some higher)

Magnificent subjects on canvas — landscapes, florals that come alive, still lifes, exciting seascapes. Boats and harbors, portraits, abstracts and traditionals. Every size for every wall. Over three hundred canvasses from artists around the world, plus a limited selection of watercolours. Yours now — AN EXCELLENT CHRISTMAS IDEA!

Personal Cheques and Chargex Accepted
NORTH ATLANTIC ART CORPORATION
"MAJOR ART LIQUIDATORS"

AT PLIMLEY ON YATES
Drive a great bargain.
The $3,045*

With the year drawing to a close, there's no better time to deal on a fully equipped Marina. The price includes front power disc brakes, radial ply tires, rack and pinion steering, torsion bar front suspension, electrocoat body primer and undercoating, door-to-door carpeting, reclining front seats, face level fresh air vents, single carb MGB engine, and a special cold climate pack which includes heavy duty heater and electrically heated rear window.

* Price includes freight to Vancouver Island.

Austin Marina
BRITISH LEYLAND

Now's the time to buy.
PLIMLEY
British car centre
1010 YATES
ESTABLISHED 1893
(Dealer Licence D-5582)
382-9121

Peterson can't find job

Amnesty Conditions 'Impossible'

WALLA WALLA, Wash. (AP) — Gregory Peterson, eastern Washington's first resident to be granted amnesty for draft dodging, says he may be forced to go back to exile in Canada because the program is "impossible."

Peterson, in accepting amnesty, admitted he had broken the law when he moved to Canada in 1968 to avoid the draft.

But the record-cleansing amnesty program has internal roadblocks that Peterson says he might not be able to surmount.

His work must be in a job that promotes the national health, safety or interest. It must be with a non-profit organization, and he must not compete with others in obtaining the job.

So far, he hasn't been able to find anything here that fits that description.

With a wife and two children, Peterson says his first priority must be earning at least $300 a month.

"I have never been on public assistance and I don't have any plans to be," he said.

If nothing develops, he may go back to Canada, he said.

Rocky Offers to Place Wealth in Blind Trusts

Times News Services

WASHINGTON — In an effort to down fears that his immense wealth might cause a conflict of interest if he becomes U.S. vice-president, Nelson Rockefeller promised Thursday that if confirmed he would place all his securities in blind trusts where he could neither know nor control what stocks he owns.

Earlier, Rockefeller had said he would take such action if congressional committees considering his nomination demanded it.

As the House Judiciary Committee opened hearings on Rockefeller Thursday, Chairman Peter Rodino said he didn't think the committee could make such a demand.

Rockefeller also told the committee that he has spent $20 million of his own money financing his political career because "it's very difficult for a Rockefeller to raise money for a campaign."

"The reaction of most people is why should we give money to a Rockefeller," he said.

Committee members generally applauded Rockefeller's pledge to voluntarily put $140 million in stock in a blind trust.

But the promise did not satisfy some, who said they were worried about a conflict of interest between Rockefeller as vice-president and family interests.

Several members voiced reservations about the "wedding of vast economic wealth with the political power of the vice-presidency and perhaps the presidency."

"I can't believe they think I'd represent Standard Oil, but they seem to," Rockefeller told reporters later.

"It isn't the wealth now — its down to the question of conflict of interest and I've got to do something about that."

The bulk of Rockefeller's income comes from two family trusts consisting of securities valued in August at $116 million. Rockefeller said he has no personal control over the investments of these trusts but will ask the trustees to treat them as blind trusts — which means he would not know what securities they buy and sell.

This would leave under Rockefeller's control another $40 million in assets consisting of art, real estate, cash and other real property.

"These steps would avoid any possibility of a conflict of interest on my part — or the appearance thereof," Rockefeller told the committee.

ROCKEFELLER

Fishermen To Continue Court Fight

VANCOUVER (CP) — The fight by British Columbia fishermen to win union certification under the federal labor code will be taken to the Supreme Court of Canada, a union spokesman said.

George Hewison, business agent for the United Fishermen and Allied Workers Union, said the union will appeal the ruling earlier this month by a federal court trial division judge that the Canda Labor Relations Board has no power to certify the UFAWU to represent 4,500 B.C. fishermen.

The next stage is the federal court appeal division, but "the judge indicated he was aware (it would go to the supreme court) when he made the decision," Hewison said.

Judge G. A. Addy's decision prohibits the board from proceeding with the September, 1973, application on the grounds that the matter is under provincial jurisdiction.

The UFAWU also has petitioned the B.C. government for inclusion under the provincial labor code which currently exempts fishermen from its provisons.

Jerry Spitz, manager of the fisheries association, said the companies are opposed to any certification of the UFAWU, federal or provincial.

He said the union is trying to establish an employer-employee relationship, while the companies say the fishermen are independent operators.

Since a buyer-seller relationship is covered by the B.C. Fisheries Act, the companies say no labor board has power to certify the union, Spitz added.

time to Plant

ROSES
SHADE TREES
FLOWERING TREES
FLOWERING SHRUBS

ALL DUTCH BULBS
Hyacinths, Crocus, Tulips, Narcissus, many more. ALL 10% OFF

Gift Certificates for Any Amount
May be used any time through the year.

Come in and SEE Our Large Variety of Tropical Houseplants — Some New and Unusual.

Shop Where Your Nurseryman Is Your Friend!
Cedar Hill
NURSERY and GARDEN CENTER
1551 CEDAR HILL CROSS ROAD
Half Block West of Shelbourne

DAILY 9 to 5:30
CLOSED WEDNESDAYS
SUNDAYS 10 to 5

Sommet Rouge...
a robust blend aged in the cask.
Carefully aged in oaken casks deep in the vaults of the winery, Sommet Rouge is a robust blend of rare French Hybrid grapes, carefully nurtured in the sun-drenched Okanagan Valley, and specially imported premium Californian grapes. The result...a dry red wine of superior taste and bouquet to grace even the most elaborate table.
Sommet Rouge.
The Canadian wine with an imported taste.

GREY CUP SPECIALS

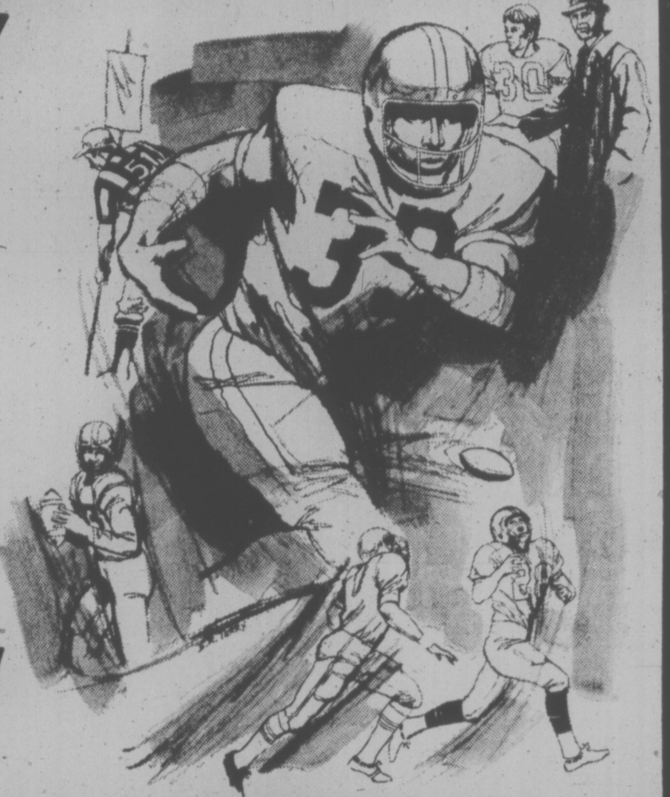

Admiral
Mark of Quality

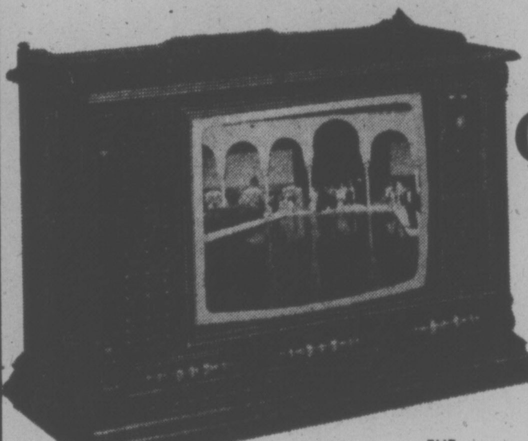

THE CASA GRANDE

YOUR CHOICE
$25 DOWN
$25 MONTHLY
On 36-Month Plan

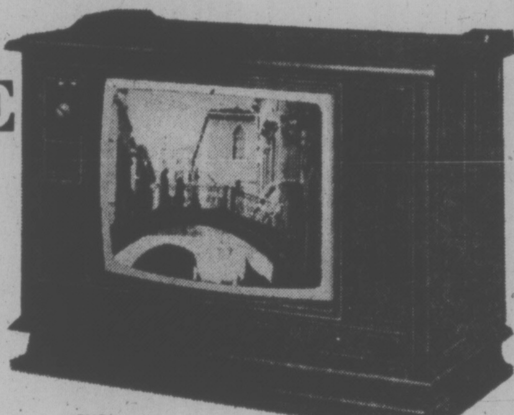

THE LAKEFIELD

SALE PRICE $649.50
Admiral
Mark of Quality
26" DELUXE
100% SOLID-STATE

THE LAKEFIELD
Model 6L8031, Mastercraft 1000
Contemporary Credenza cabinet. Enjoy the brightest color from Admiral with the all-new instant play 100% Solid-state SS1000 chassis with the revolutionary Super-Solarcolor Black Matrix picture tube.

THE CASA GRANDE
Model 6L8023, Mastercraft 1000
Superb Spanish Credenza cabinet. Features include Admiral's all-new instant play 100% solid-state SS1000 chassis with the revolutionary Super-Solarcolor Black Matrix picture tube. New COLOR MASTER V "One-touch" color tuning control. Mounted on roll-about casters.

Free Immediate Delivery . . . While They Last

Admiral
Mark of Quality
PORTABLE COLOR TV
$15 Down $15 Monthly
YOUR CHOICE
13" Model $289.95 or 24-Month plan
19" Model $395 or 36-Month plan

Admiral
Mark of Quality
LAUNDRY SPECIALS
HEAVY-DUTY DRYER $199.95
U-HAUL SPECIALS
HEAVY-DUTY WASHER $329.95

SALE PRICES
Effective 'til
Sat. 6 p.m.
CLOSED THIS SUNDAY

THE TRADERS
715 FINLAYSON ST. (Top of the Town) PHONE, 388-6264

Gun Bill Returns

OTTAWA (CP) — A bill that would require hunters and other gun owners to have weapons permits has resumed its interrupted trip through the Senate.

The bill, aimed mainly at keeping guns away from criminals and preventing shooting accidents, received approval in principle Thursday and was sent to committee for detailed study.

It was proposed for the third time in less than two years by Independent-Liberal Senator Donald Cameron of Alberta who hopes it eventually will go before the Commons for debate.

He said Thursday he is looking forward to public committee hearings which will hear people from across the country.

A major gun lobbying organization, Firearms and Responsible Ownership, said Thursday night it will oppose the legislation, although it said it does not oppose Senator Cameron's intent.

Fishermen's Pay Guarantee

OTTAWA (CP) — The government intends to introduce a guaranteed income plan for self-employed fishermen, Fisheries Minister Romeo LeBlanc said Thursday.

However, details of the plan are still not settled, he said in the Commons.

Sweet Taste of Revenge

OTTAWA (CP) — The government skipped easily Thursday night over a hurdle that six months ago tripped it right into a general election.

With a Liberal majority gained in that election, the first non-confidence vote on the new budget was a foregone conclusion this time around.

The government defeated a New Democratic budget motion sub-amendment 116 to 95. There were 75 Conservatives, 13 New Democrats and seven Social Credit MPs in the House to support the motion. The 115 Liberals were supported by Leonard Jones (Moncton), an independtnt.

Standings in the 264-seat Commons: Liberal 114, Conservative 95, NDP 16, Social Credit seven, 1 independent.

There was a special taste of revenge in the vote for the Liberals.

The budget is almost unchanged from the one the Conservatives and New Democrats defeated May 8. The Liberals consider the July 8 election victory vindication of their budget policy.

Munro Slates SIU Probe

OTTAWA (CP) — Labor Minister John Munro said Thursday he has asked the RCMP to investigate allegations that federal public servants have been bribed by the Seafarers' International Union.

But he rejected a proposal by Ontario Solicitor-General George Kerr that the federal government begin an inquiry into charges of violence and intimidation in the union.

The allegations were made Tuesday by Ontario MPP Morton Shulman.

Dr. Shulman said in the Ontario legislature that beatings, blacklisting and perhaps murder have been used against union members who oppose the present executive.

The MPP also said federal politicians and officials have been bribed, the SIU has made contributions to the Liberal party and the federal government has refused to investigate complaints.

Munro said Thursday in the Commons, that if Shulman brought evidence to the attention of the federal government, he would be prepared to consider an inquiry.

"No facts have been turned over to me by Shulman or anyone else," he said.

He added that no member of the Commons could condone allegations against unnamed federal officials that would cast a cloud over the whole public service.

"I have asked the RCMP to investigate the allegations as they pertain to federal department officials," he said.

Munro added that it was within the powers of the Ontario attorney-general to set up a royal commission.

"He has the power and the right to do it now," he said outside the Commons.

Munro said he knew there were severe internal rivalries within the union.

Another Loophole Closed

OTTAWA (CP) — The federal government has moved quietly to close another loophole in the controversial new election expenses law.

A section of the 234-page ways and means motion tabled in the Commons Monday with Finance Minister Turner's budget will bar persons making contributions to political parties from claiming provincial as well as federal tax credits.

A finance department official said the government moved to close the loophole after some provinces complained that exemptions for political contributions could be claimed under the provincial as well as the federal share of income tax revenues. This was never the intention of the government, the official said.

Under the expenses legislation contributors to political parties can claim tax exemptions on a sliding scale ranging from 75 per cent for gifts of up to $100 to a maximum of $500 for gifts exceeding $1,150.

Delegates to a Saskatchewan Conservative party conference were told recently that they could obtain rebates of $105 on a $100 contribution to the party by making claims under both federal and provincial shares of income tax revenues.

The federal share of the rebate would be $75 and the provincial $30.

The change, included in a series of budget-related Income Tax Act amendments, will close off the loophole retroactively July 31 when the new election law came into force.

Miller After Another Title

MONTREAL (CP) — Johnny Miller, PGA player-of-the-year in 1974, has filed his entry for the 1975 Canadian Open golf championship scheduled July 25-28 at the Royal Montreal Golf Club.

O Canada!
CANADIAN NATIONAL RAILWAYS
GLASSES SAME DAY
CANTEEN

Glorious and freezing.
The roads are treacherous and the side streets are barely passable in our home and native land.
Far, far better to have the extra traction and superior handling of front wheel drive.

(You're better off being pulled out of a skid than being pushed through one.)
Get high stability from low centre of gravity o'er ice, slush and snow.
And glowing hearts from constant flow heating.

A wise buy at under $3000.* Especially before blizzardy winter blows in.
The Honda Civic, O Canada.

Honda Civic. The Automobile Re-thought.

*Price specifications based on manufacturer's suggested list price for two-door, 4-speed transmission Civic FOB Vancouver, Toronto and Montreal. Price does not include handling or pre-delivery inspection charges, licence and provincial tax. Prices and specifications subject to change without notice.
Honda Civic models include two door, and two door hatchback, available with 4 speed standard transmission or Hondamatic.

Honda Car Centre 909 Yates Street, VICTORIA 386-6707
dealer licence No. D 8217

Canadians' Tax $$ 'Dealing With Devil'

OTTAWA (CP) — Canadian taxpayers are paying millions of dollars to help a U.S.-owned company exploit mineral resources in Central America, John Rodriguez (NDP—Nickel Belt) charged in the Commons finance committee Thursday.

He accused the Export Development Corporation, the Crown agency for promoting domestic exports, of "playing monopoly with taxpayers' dollars" in its loan decisions.

EDC president H. T. Aitken hotly defended the agency, suggesting Rodriguez should remember it was set up "basically, essentially to encourage Canadian exports" and said each project gets "exhaustive review" before loans are approved.

Rodrigeuz was attacking a $17.25 million loan made earlier this year to a Guatemalan company controlled 80 per cent by International Nickel Co. of New York.

The loan shows the lack of "moral consideration" by the EDC, he said, raising several points about the project that he said should have been considered before a loan was made.

Aitken said the facts raised by Mr. Rodrigeuz were known by the EDC directors, ". . . but the board in its wisdom approved the loan."

Rodriguez asked whether the EDC had considered Inco's employment record in Canada, and particularly its laying off of about 5,000 employees in the Sudbury area.

He suggested it might not be worth it to "deal with the devil just because you provide a few jobs in Canada."

The EDC loan is intended to help Canadian capital equipment suppliers sell equipment for export to Guatemala, and could potentially provide up to 1,700 man-years of employment in Canada, according to tatistics Canada calculations, Mr. Aitken said.

Protest In the Bag

NORTH BAY, Ont. (CP) — A mass dispatch of empty sugar bags to Prime Minster Trudeau in protest of high sugar prices may bring some action, says Claude Desjardins, the prime minister's correspondence secretary.

Desjardins said Thursday in a telegram to 700 protesters here who mailed empty sugar bags to Ottawa that the action "was impressive and meaningful."

He said the prime minster and his cabinet, including Consumer Affairs Minister Andre Ouellet, are studying the situation.

The protest mailing was ororganized by R. J. Moynan, president of a North Bay soft drink bottling firm.

Cabinet Heads for Hills To Study the Big Picture

OTTAWA (CP) — Prime Minister Trudeau is taking his cabinet into the Gatineau Hills Saturday to get away from everyday specifics and, in the words of one cabinet source, "look at the big picture."

And this big picture, says one minister, includes the view by some cabinet members that people think the government has adopted a grey idle pose since the July 8 election.

"The feedback indicates that some people believe we have been sitting on our butts since the election," says one member. "I hope we'll be talking about ways to eliminate this."

The ministers will argue that since the current session of Parliament began Sept. 30, they have faced a scalding schedule — preparing legislation, catching up on a backlog of departmental work, and fulfilling heavy parliamentary duties.

But apart from the throne speech and the recent budget, there have been few occasions when the government has taken an aggressive high-profile stance since the election. As one cabinet aide said: "We've been kept busy reacting to things like recession, surplus eggs and cuts in military spending."

Officials say there will be no heavy outlays this time, although furniture is being moved in for the meeting.

The cabinet will head for the hills without a formal agenda, without a specific bill in hand, and without the usual officials which normally include the cabinet secretary, Gordon Robertson. The only non-cabinet members will be two officials from the prime minister's staff who will take rough notes of the discussions.

Friday Talks But Which Friday?

OTTAWA (CP) — Preliminary discussions on Canada-United States livestock quotes are expected to begin in Washington next week.

Later there will be a meeting of ministers, but Agriculture Minister Eugene Whelan, who earlier this week said he hoped to go to Washington today, said Thursday he cannot say when this will be.

"I said Friday but I didn't say which Friday," he said.

A state department official announced in Washington Thursday that the U.S. has agreed to consult with Canada on beef and pork quotas announced by President Ford last Saturday.

Discussions under the terms of the General Agreement on Tariffs and Trade was requested by Canada earlier this week in a stiff note of protest over the U.S. beef restrictions, imposed in retaliation against quotas imposed by Canada in August.

The state department official said discussions could be held as early as today, an apparent shift from Wednesday when another department official said "there's not a hell of a lot of point" in negotiating. The stance then was that the U.S. quotas would be rescinded when the Canadian quotas were cancelled.

External affairs department officials said the formal U.S. reply to the Canadian note had not been received late Thursday. But a spokesman said the government is happy that the U.S. has agreed to talk.

Indications are that the government would like the situation settled before Prime Minister Trudeau talks with President Ford in Washington next month.

More Beefs Over Beef

OTTAWA (CP) — Agriculture Minister Eugene Whelan said Thursday some countries told him at the recent world food conference in Rome that they cannot use beef in their food programs.

"We have already started trying to find what countries can use beef in any of their food aid programs."

He was replying in the Commons to Gordon Towers (PG — Red Deer), who asked if the government will help stabilize the beef market by buying any short-term surpluses to use in foreign aid.

Whelan said the government is considering "every aspect and making sure that markets are properly looked after so there will be no waste . . ."

Dump Don —Horner

OTTAWA (CP) — Alberta MP Jack Horner suggested Thursday that consultations with oil-producing provinces would go better if Energy Minister Donald Macdonald were replaced.

Horner (PC — Crowfoot) told reporters that Regional Expansion Minister Don Jamieson should be moved into the sensitive portfolio because he knows how to consult properly.

A long-time critic of Macdonald's dealings with Alberta over oil, Horner said the energy minister thinks consultation is "making a decision, then telling you about it."

"Jamieson is prepared to listen. He would consult and then make a decision."

OPEN THIS WEEKEND
10 a.m. - 9 p.m.
MERRY CARPET EVENT
mandel FLOOR COVERINGS
3196 DOUGLAS
382-8276

BEAUTIFUL COWICHAN BAY
RETIREMENT NOW
or
RETIREMENT EVERY WEEKEND FROM CITY PRESSURES

Yes, you can own a super condominium apartment in the Cowichan Bay Arms and have the very best of all worlds! Enjoy Canada's finest climate. 40 minutes drive to Victoria, two miles to the Cowichan Golf and Country Club. One mile to the Cowichan Tennis Club. 10 minutes to downtown Duncan with its modern hospital facilities and great new shopping mall. Scheduled 20 minute air service to Vancouver harbour. And some of the best salmon fishing in the world with sheltered cruising waters and several marinas literally at your doorstep.

Concrete building, elevator, hobby room, entertainment lounge, lots of parking and some spectacular views.

Prices for one-bedroom suites start at just $28,500 and two-bedroom suites from $33,500 with excellent terms. These are just great buys and with the exceptional growth taking place here in the Cowichan Valley, the investment potential can only be matched by the beauty and enjoyment of living in this four season's paradise.

Call right away for information, or drop into our Open House Saturday or Sunday and ask for BRIAN FALCON. Just follow the Cowichan Bay Road and you can't miss it.

◆ ◆ ◆ ◆

WESTLAND REALTY LTD.
1701 West Broadway
736-7358 (collect)
or
748-2080 at Cowichan Bay

Relax in warm comfort.

Shell has a plan to protect you if your furnace breaks down.
The Comprehensive Protection Plan-just $29.95 for Shell Home Comfort customers

If your furnace breaks down this winter, you could catch more than a cold. For example, you could be billed for $52 to replace a furnace blower—and that doesn't even include labour. Or let's say the burner needs repairs. On an hourly basis, the labour might come to $20—more, if it's a serious problem.

On the other hand, you can become a Shell Home Comfort customer and enjoy the benefits of our Comprehensive Protection Plan for only $29.95 annually.

Compare the cost of Shell's Comprehensive Protection Plan. The Shell Comprehensive Protection Plan covers parts, parts installation, 24-hour emergency burner service, plus regular furnace conditioning. And it costs just $29.95 annually. Compare that with what you're paying now. Keeping in mind that our plan includes parts *and* installation.

This low cost plan is just one more way Shell provides you with Home Comfort service at the lowest possible cost. Find out about the many other services and benefits we offer. Fill-in, clip and mail the coupon today or phone the Shell Home Comfort Branch shown in the coupon.

Here's what you get for just $29.95

The *Shell Comprehensive Protection Plan* covers emergency burner service, regular furnace conditioning and the cost of the following parts, including installation charges:

- Fan control
- Limit control for warm air furnace
- Transformer
- Primary control
- Oil pump and coupling
- Exposed oil line
- Burner fan and airgate
- Burner housing and blast tube
- Oil burner motor
- Oil Tank. (Not exceeding $75 installed)
- Electrode assembly
- Nozzle and end cone
- Combustion chamber
- Tank gauge
- Fan and fan motor
- Fan belt
- Fill and vent pipe, including vent alarm
- Draft regulator
- Oil filter
- Thermostat (Manual)—heating only
- Motor for circulating pump—(plumbing costs not included).

Note: This Plan is for Shell *residential* domestic oil-powered heating equipment only. (Commercial rates available on request). The Comprehensive Protection Plan offered subject to inspection of your equipment by Shell. Offer limited to customers within the delivery orbit of the Heat Branch shown on the coupon below.

Offer expires December 31, 1974.

Yes, I want to find out more about Shell Home Comfort's low-cost Comprehensive Protection Plan. Please have your representative call for an appointment.

Mail to
or Phone: Shell Canada Limited
Victoria Heating Services Branch
929 Ellery Street, Victoria, B.C. V9A 4R9
Phone: 604 384-8147

Name: ....
Address: ....
City: ....Province: ....
Postal Code: ....Telephone: ....

Home Comfort
One more reason to buy Shell

YULETIDE ARRIVES TODAY

There will be a gala arrival of the Christmas season at Circle Craft Centre, 510 Fort Street today.

A Festival of Lights Procession will be held there from 5 p.m. to 7 p.m. to open the Yule handicraft displays.

The procession is in part borrowed from Swedish traditional ceremony. Additionally, Celtic wreaths and Mexican pinatas will develop an international flavor, the whole effect being crowned with the sounds of renaissance Christmas music and hot, spicy Yuletide beverage.

Circle Craft Co-operative hopes the public will attend and participate in this opening night celebration.

Each week preceding Christmas will be devoted to a special display of crafts with demonstrations by the craftsmen.

Textiles and clothing will be featured Friday through Nov. 30; weaving, spinning and macrame, Dec. 2-7; Pottery and plants, Dec. 9-14; jewelry, leather and candles, Dec. 16-21; toys and quilts, Dec. 22-24.

The market will be open seven days a week from 10 a.m. to 5:30 p.m. Thursdays and Fridays, hours will be 10 a.m. to 9 p.m.

Emphasis on Circle Craft fairs is on people getting together to share the joy of making and acquiring crafts. Many handmade objects will be on sale and there will be musicians and attractive decorations throughout the next four weeks to enhance the festive feeling.

Invitation To a Disaster

There's going to be a disaster at the Bay Street Armoury next Wednesday evening — complete with ambulances, police cars, sirens, flashing lights and about 100 casualties.

But if you're passing that way about 7 p.m. when it's all going to happen, don't panic and kindly say out of the way.

It's an exercise, mounted to test the ability of local emergency services, hospitals and doctors to cope with a real disaster should one hit the community.

The exercise assumes there has been an explosion during class activities at the armouries. About 100 students from Victoria high school will serve as casualties, with injuries ranging from critical to minor, says D. I. Rodway, Victoria zone co-ordinator for the Provincial Emergency Program.

Royal Jubilee, Victoria General and Gorge Road Hospitals will be tested to see how staff can handle a flood of injured. A secondary objective is to see how a disaster plan prepared by the Victoria Medical Society, which represents local doctors, and the Provincial Emergency Program, works.

City police and fire departments, the St. John's Ambulance Society and Victoria ambulance services will also take part.

"Only through such exercises and planning can we test our ability to react if ever we are faced with a major occurrence in our area," says Rodway.

SATURDAY
NOV. 23
BUY A
PIZZA
FOR
PALSY
ALL
PIZZA
PIEMAN
LOCATIONS

The Marks & Spencer Story.
Part I.
The Buttonhole.

An unusual ad. An unusual store.

You may think it a little peculiar that a store selling beautiful, inexpensive, quality clothing for the entire family would choose to introduce itself with a buttonhole. But, by showing you the kind of care and attention we give to a little detail, we hope to make you aware of the overall quality you'll find in every garment we sell.

Note our buttonhole. First, it's exactly the same as the others on this garment. The stitch density and the stitch size are consistent. It's strong to ensure it will not fray. It's neatly finished to ensure it will not unravel during laundering. Even the *size* of this buttonhole is specified to ensure it will accommodate exactly the carefully chosen, colour co-ordinated button that will become its mate.

A lot of attention for such a little detail. But little details tell a garment's quality story. And quality is what we're all about.

Your new Marks & Spencer.

Shopping at your brand new Marks & Spencer store will be . . . an unusual experience. The store will look different. The salespeople and their attitudes will be different. And the merchandise will be different. Examine it. Turn it inside out and study it carefully. Look at the seams . . . the way the buttons are sewn on . . . look for the little 'extra' touches . . . reinforcement . . . spare 'just in case' buttons. And of course, notice the buttonholes.

These are all signs of caring for quality.

Because, you see, we not only sell quality clothing, we specify how each garment is made. Every Marks & Spencer garment bears our own exclusive label, St. Michael. And we accept total responsibility for anything carrying that label.

How it begins.

Once we decide to produce a garment for sale, we first specify the fabric which is tested in our own laboratory to ensure it will behave properly in wear. When the fabric and the selected components—buttons, zippers, thread, and trim—meet our high standards of quality control, we have the garment made up. We specify where reinforcement will go. How deep pockets will be. What type of needles will be used. Even the number of stitches to the inch.

The torture tests.

The finished garment then goes back to the lab where it's subjected literally to torture on machines designed for the purpose. It's washed and beaten...it's stretched and rubbed and pulled. It's tested for colourfastness, stress, washability, resilience, comfort, fit and durability. Then, a panel of people report back to us very critically on how the garments perform in real life. How they feel, how they fit, and how they behave when worn.

Only when a garment passes every one of our tests successfully does it earn a St. Michael label, and only then is it made available in a Marks & Spencer store.

St Michael

**Our exclusive brand:
Your money-back guarantee.**

You'll find the St. Michael label on everything sold in a Marks & Spencer store. It's your receipt. It's also your guarantee. If you're not completely satisfied with something you've purchased, simply bring it back and we will cheerfully exchange it or refund your money.

The importance we put on our customers' satisfaction is another reason why our customers become our friends.

And now, an invitation.

We'd like to prove to you that quality and service aren't things of the past. That value still exists. Come and visit us. Your visit could be the beginning of our friendship.

Marks & Spencer
Opening Wednesday, November 27th 1100 Douglas Street at Fort.

Union Slams Gov't Critic

A spokesman for the B.C. Government Employees Union has strongly criticized Socred MLA Bob McClelland of Langley for his remarks in the legislature Wednesday charging the government was reducing salaries of courthouse employees.

"Rubbish! ... a fabrication! ... he's making political capital out of a computed error," Bruce McLean, communications officer for the union said.

McClelland had said he was "upset and concerned" about reports he had received from the Surrey courthouse that employees had been asked to return money overpaid them in a classification change.

But McLean said the union had received "no complaints whatsoever" from the employees.

He said some employees had received retroactive pay cheques earlier this month, but were advised the next day the cheques had been issued by a computer mistake and were asked to return them.

McLean said no salaries have been cut since the government took over the court system from the municipalities in April and began pay services on Oct. 1.

McClelland had charged there were "serious discrepancies" in the pay scale for court workers, citing one case of a court reporter with five years experience earning $887 a month while another with only two years experience was making $1,000.

However, McLean noted, those discrepancies are expected to be resolved in negotiations under way with the government for a new contract.

B.C. OIL GAS RIGHT SALE TOPS RECORD

Provincial sale of natural gas and oil rights to competing oil companies this year topped record 1971 revenues $810,000.

Mines and Petroleum Resources Minister Leo Nimsick reported Thursday the last sale of the year added $3.38 million to the treasury, the result of bids, fees and rents for oil and gas exploration rights to 38 parcels of land totalling 293,000 acres in northern B.C.

Total revenue from sales this year is $23.28 million, compared with the previous record year, 1971, in which there was oil and gas rights revenue of $22.47 million.

This week's sale saw bonus bids totalling $3.3 million, rentals of $33,775 and fees of $5,600.

National Trust Co. bid the highest price covering 23,249 acres 76 miles south of Fort Nelson, costing $459,426. The bid averaged $19.76 an acre.

Highest price per acre was $131.51 paid for 703 acres 40 miles northwest of Fort St. John by Wainco Oil Ltd. and Czar Resources Ltd. for a total $92,451.

Total revenue derived this year through tender bonuses alone was $22.95 million, up by $769,084 from 1971.

BISSON'S MOVING
& STORAGE LTD.
384-6442
HOUSEHOLD AND
APPARTMENT MOVING

Strachan Won't Guess ICBC Loss

Transport Minister Robert Strachan Thursday refused to be drawn into agreeing or disagreeing with an opposition prediction of $30 million deficit for Autoplan this year.

"We'll wait to the end of the year," Strachan replied to a question in the legislature by Hugh Curtis (SC—Saanich and the Islands).

"Surely the minister has a better answer than that," said Curtis, in view of a great rise in Autoplan insurance claims during October.

Curtis cited Insurance Corp. of B.C. figures showing 46,000 claims made last month, bringing the total since March 1 to 291,000 at an average cost per claim of $400.

U.S. to Ship Wheat, Rice To Syria

WASHINGTON (WP) — The United States Wednesday agreed to ship Syria 75,000 tons of wheat and 25,000 tons of rice under its food assistance program, boosting the amount of grain committed to Israel's main Middle East adversaries to 400,000 tons.

BEAT THE XMAS RUSH . . .
BUY NOW AND SAVE!!
FRI. 22, SAT. 23, SUN. 24
OPEN 'TIL 9 P.M.

• THIS WEEKEND ONLY •
5/16 Underpad and Labour
($4.00 value)
BOTH FOR 1.29 SQ. YD.
With Every Purchase of Carpet That Is Bought In The Store.

Many types of Carpets from which to choose . . .
• Kitchen Carpet • Shag • Tufted
• Sculpture • Vinyl • Bathroom Carpet

With our own
TWO-YEAR WRITTEN WARRANTY
On all merchandise and labour

ROGER'S
HOUSE OF CARPETS
The Little Profit Store
Where volume sales result in lower cost to you

Shop At Home
Will Call
Anytime

Free Estimates
478-0022
478-9462

3337 METCHOSIN (At Lagoon Road)
"A Little Out Of Your Way To Save A Whole Lot"

PHILIPS
ELECTRON
TV Sales and Service
100 Burnside West (at Wascana) Phone 383-5432

Owned and operated by technicians
Big trade-in allowances for your old television
Easy financing terms available
Free home trial before you buy

GREY CUP SPECIALS
YOUR LAST CHANCE TO GET SET FOR SUNDAY

PHILIPS MODULAR 4 COLOR TV

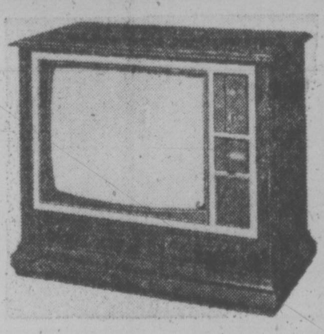

SEE THESE TWO BEAUTIFUL
26" COLOR CONSOLES

- 100% Solid State—for unmatched reliability.
- Autotrac control—adjusts color, contrast and brightness for unsurpassed picture clarity.
- One-year full warranty on all parts and labor for greater confidence.
- Integrated circuits—for unsurpassed picture quality and reception stability.
- Smooth gliding castors are fitted for easy moving.

THE CAPRI
Mediterranean Styling
Shown Top Right
$749

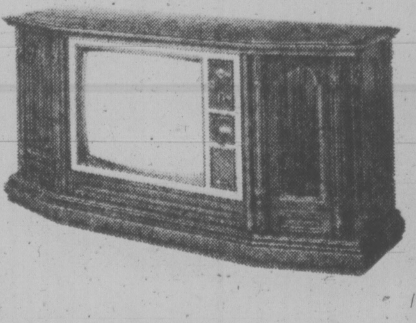

THE MONTE CARLO
Italian Classic
Credenza Styling
$1099

BIG DISCOUNTS FOR CASH OR EASY TERMS

WITH PHILIPS MODULAR 4
SERVICE IS A SWAP
If you need servicing the new Modular 4 chassis makes it so easy it can usually be completed on the spot. Even after the 1-year parts and warranty has expired the panels will never cost more than 19.95.

OTHER PHILIPS MODULAR 4 COLOR TV SETS from $479

ELECTRON—100 Burnside Rd., at Wascana 383-5432

VISIT THE EXPERTS AT DOMAN'S
DO-IT-YOURSELF WITH DOMAN'S
WHERE YOU ALWAYS SAVE

ARBORITE OR FORMICA
The ideal counter topping for kitchens, bathrooms and bars.
4x8 Sheets
Present Stock Only
SAVE $$$ AT ONLY 15.88 SHEET

MAHOGANY DOORS
SOLID CORE-CARVED BOTH SIDES
AT BARGAIN BASEMENT PRICES
Reg. 160.00
2'10"x6'8"x1¾"
3'0"x6'8"x1¾"
EACH 105.00

SIMULATED OAK SHELVING
11½x36 .... 1.10
11½x48 .... 1.48
11½x60 .... 1.85
11½x72 .... 2.20

PATIO SCREEN BLOCKS
Great for making bookshelves
12"x12"x4" EACH .... 55¢

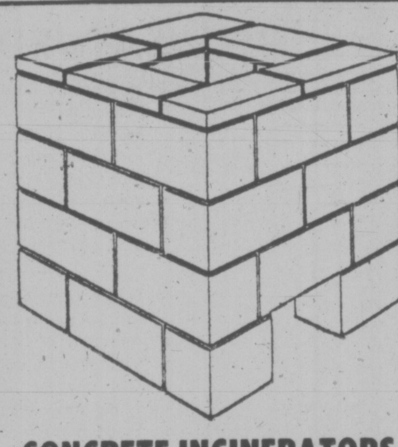

CONCRETE INCINERATORS
32" Square
No Grille
Last for Years 15.95

VINYL FOLDING DOORS

	Reg.	SALE
32"x78"	23.95	11.95
32"x78"	23.95	11.95

LUMBER SPECIALS
1x2-6 .... .20¢
1x3-6 .... .25¢
1x4-6 .... .33¢
1x6-6 .... .52¢
2x2-6 .... .39¢
2x3-6 .... .45¢
2x4-6 .... .55¢
2x6-6 .... .82¢
2x8-6 .... 1.08
1x4 S4S Cedar Per 100 Lin. Ft. 8.00
2x4-7 Common Bundle of 10 .... 5.88
2x4-92⅝" Utility Studs Bundle of 10 .... 4.99

CARPET AND LINO ODDMENTS

	Reg.	SALE
1 ONLY—12x13 Shag Orange	254.15	137.77
1 ONLY—12x20 Nylon loop—Red	238.60	115.00
1 ONLY—9'6"x12 Plush Gold	204.16	79.80
1 ONLY—8'5"x12 Cont. Collection	146.43	69.50
1 ONLY—7'9"x12 Plush Frost, green	168.00	72.50
1 ONLY—6'11"x12 Plush Blue	148.86	63.00
1 ONLY—6x12 Shag Green	119.60	56.00
1 ONLY—12x16'6" Shag Gold	330.99	176.00

CUSHION FLOOR	Reg.	SALE
1 ONLY—6x21 Terra Cotta	111.30	63.00
1 ONLY—6x14 Blue	74.20	42.75
1 ONLY—6x12'6" Gold	49.98	25.20
1 ONLY—12x8'7 Gold Cream	92.22	52.65
1 ONLY 12x11'6" Blue	122.90	66.15
1 ONLY—6x13 Red Brick	57.66	27.00
1 ONLY—7x12 Green	55.55	27.30
1 ONLY—9x12 Lime	95.40	45.00

THESE ARE JUST A FEW ... DOMAN'S HAVE MANY MORE TO CHOOSE FROM AT FANTASTIC SAVINGS!

CARPET MATS
27x18, Ideal for kitchens and many more uses.
EACH 1.59

PLYWOOD SPRUCE
UNSANDED
4x8x⅜ 4.66
4x8x½ 5.66
SANDED FIR PLYWOOD ALSO ON SALE

ELECTRICAL FITTINGS
15% OFF OUR NORMAL LOW PRICE

Teak Plywood 4x8x¾ SHEET 36.88
SEN PLYWOOD 4x8x¾ SHEET 24.88

"POLY-PLUS" — THE MODERN
LAUNDRY TUB
19.85 each
BUY WHILE THEY LAST

RUBBER-BACKED
INDOOR-OUTDOOR CARPET
4 COLORS TO CHOOSE FROM .... 3.49 SQ. YD.
SOFT-N-SILKY Foam-backed Pile 1 color only. Sq. Yd. 4.49
PEEL-N-STICK FLOOR TILE 12x12 ONLY .... 27¢ EACH

PAINT ROLLERS SETS
Reg. 1.89 ON SALE AT 1.49

STILL TIME TO FINISH THAT ROOM FOR CHRISTMAS

	Reg.	SALE
Pre-finished Mahogany	4.95	3.99
Ebony Walnut	6.95	4.79
Summer Pine	7.95	6.25
Koa Mahogany	7.95	6.88

REAL WOOD PANELLING AT WAREHOUSE SAVINGS

RUSTIC BIRCH	16.95	7.88
APACHI	16.95	7.88
RUSTIC MAPLE	16.95	7.88
IROQOIS BIRCH	16.95	7.88
HAIDA CEDAR	16.95	7.88

PANEL NAILS WITH EVERY ORDER AT NO EXTRA CHARGE

Z BRICK® the genuine vermiculite brick
Do-it-yourself with Z-Brick (non-ceramic) ... Apply with quick, easy adhesive — no mortar — no foundation. BUILD THAT WALL OR FIREPLACE YOURSELF AND SAY ... "LOOK WHAT I DID."

LEAKY GUTTERS?
FIT LIFETIME
ALUMINUM EAVESTROUGH
And Forget Maintenance Problems!
ON SALE SATURDAY
15% OFF REG. PRICE

ASPENITE
The versatile panel — Very useful for fences, exterior or interior walls.
PRICED AT ONLY 3.88 4x8x¼"

CHARGEX WELCOMED OR USE OUR CONVENIENT CREDIT ACCOUNT
DOMAN'S
OPEN MONDAY THROUGH SATURDAY 7:30 - 5:30
280 BAY ST. 386-2151

Before the Judge

A young man was fined $800, put on six months' probation and given a warning about jail when he was sentenced in provincial court Thursday for obstructing one RCMP officer and resisting another.

"If there are any recurrences of this sort of thing," Judge William Ostler told Patrick Stephen Heslop, 19, of 1340 Sussex, "you stand in great danger of going to jail."

Heslop earlier pleaded guilty to resisting Constable Kenneth Rowe and was found guilty of obstructing Constable William Biden.

The charges followed a fracas July 21 on the Dunsmuir high school ball park on Metchosin Road.

Court was told, Heslop had pushed Biden to get him away from another man the officer was trying to arrest.

"Situations such as this are fraught with the greatest danger," Ostler said.

The court would not tolerate this kind of conduct, he said.

Prosecutor Gordon Macdonald asked Ostler to impose a substantial fine because, there are "far too many assaults on peace officers these days and obstructing comes a close second."

★ ★ ★

Bail was set at $500 for a Victoria man accused of a drug offence four years ago.

Arthur Charles Burgess, 22, was remanded to today for election of trial method after being charged with trafficking in hashish Sept. 29, 1970.

Prosecutor Michael Hutchison said Burgess had turned himself in earlier in the day through his counsel.

In another drug case Donald Gary Freeborn, of Sooke, was charged with possessing cocain for the purpose of trafficking Wednesday.

He was released from custody on his own undertaking to appear in court again Nov. 27.

★ ★ ★

A 17-year-old youth was remanded without plea to Nov. 28 for seven offences, including four break-ins.

Leo Chancey Vose, 7795 East Saanich, was charged with committing burglary twice at the residence of John Burne, 760 Haliburton, and twice at the home of Thomas MacDonald, 916 Haliburton.

He was also accused of stealing a radio, possessing stolen tools and possessing cannabis resin.

The offences are alleged to have occurred in October and November.

★ ★ ★

A $200 fine was given to a 17-year-old youth who had an oil painting in his suite that had been stolen from the main floor of his apartment.

Mark Daniel Preston, 1900 Mayfair, pleaded guilty to possessing stolen property.

The painting, worth about $40 was found in Preston's suite by an assistant manager of the Mt. Tolmie Ridge Apartments, proseuutor Macdonald told the court.

When questioned by police Wednesday, Macdonald said, Preston told them he found the painting in his suite after he had loaned the suite to some friends. He knew it was stolen, but wanted to keep it.

★ ★ ★

Ruth Walton Glenwright, 26, of 1018 Balmoral, was given a $125 fine for shoplifing two wallets worth $26 Wednesday from Simpsons-Sears.

★ ★ ★

David John Ross, 31, of no fixed address, was committed after a one-day preliminary hearing to stand trial on a charge of causing bodily harm with intent to wound Ronald Paul Cooper, 29, on June 30.

Evidence at the hearing was banned from publication or broadcast by Ostler at the request of lawyer Brian McAsey.

★ ★ ★

Henry Edward Sandschutle, 51, of Seattle, was fined $400 and banned from driving for six months in Canada for impaired driving.

SATURDAY
NOV. 23
BUY A
PIZZA
FOR
PALSY
ALL
PIZZA
PIEMAN
LOCATIONS

10.6 Rent Hikes Passed

The British Columbia government gave third and final reading Thursday to the Landlord and Tenant Amendment Act which will hold annual rent increases at 10.6 per cent.

The legislation allows for 12 per cent annual rent increases if a landlord has made renovations. It places no limits on rents for new accommodation for the first five years.

The legislation would also establish a rent review commission with the power to hear appeals of rent regulations from landlords or tenants and to conduct research into any aspect of the rental of residential premises.

B.C. Rail Contracts Under Study

The method of contract-letting by B.C. Railway is under review by its board of directors, the legislature was told Thursday.

Alf Nunweiler, minister without portfolio responsible for northern development and a director of government-owned BCR, declined elaboration because of a current court case.

When Garde Gardom (L-Vancouver-Pt. Grey) asked Nunweiler, in view of problems encountered by some contractors on railway extension projects whether judicial inquiry or similar action was being considered, Nunweiler said directors have this under review.

Outside the house, Nunweiler would not be pressed into saying a judicial review was being considered.

NOW THAT'S A WEAPON!

BERKELEY, Calif. (UPI) — Stanford has a secret weapon ready for California in its Saturday football clash — the ultimate pom-pom girl.

At the invitation of the Stanford band, San Francisco topless queen Carol Doda of 44-23-36 fame will shake pompoms for the Cardinals.

THE TRADERS
PROUDLY ANNOUNCES
Admiral DISHWASHERS
One of the best that Money can Buy!

OPEN NIGHTLY
'til 9 p.m.
Sat. — 6 p.m.
SUNDAY
Noon 'til 4 p.m.

- Maple cutting board top.
- Large capacity
- Convenient front loading.
- 6 Push-buttons, multi-cycle.
- Built-in miniature food dispenser.
- Automatic detergent and rinse agent dispenser.
- Gentle dry blower.
- White, Harvest Gold, Coppertone, Avocado.

CLOSED this SUNDAY for the GREY CUP

SUNDAY
Noon 'til - p.m.

Floor Sample Special $349.95
U-Haul Price, Limited Time Offer. As Low as $20 Down, $13 Monthly on 36-Month Plan.
Color TV from $298, Stereo AM/FM $99.95.
See Our Big Big Selection Now.
715 FINLAYSON ST. OPEN 'TIL 9 P.M.

Royal Red. Over eight million glasses enjoyed in B.C. last year.

More than 8 million glasses of Royal Red were enjoyed in British Columbia last year, establishing it firmly as BC's favorite wine.

Keep a party size 80 oz. bottle handy and be sure there's always enough Calona Royal Red for everyone! You'll be in good company.

Calona
Royal Red

the Bay

come...see...
hear and enjoy
YAMAHA
MUSIC DAY
Saturday at the Bay

John Wright, Yamaha representative.
Dave Mitchell, National Keyboard representative for Yamaha.
Ernie James, General Manager of Yamaha Music Centre.
Merv Henwood, Yamaha representative

Have the Yamaha men play and explain for you the world famous Yamaha organs and pianos including the remarkable Electone Organ with solo synthesizer. Hear the beautiful sounds, see the beautiful furniture designed and crafted to complement the finest decor. CFAX radio will be on location between 10 a.m. and 2 p.m. Saturday, when you could be the winner of a pair of stereo headphones, a piano music box or a home study organ course plus hourly draws all day—and dozens of free gifts. So come on down Saturday and learn how easy it is for everyone to create their own beautiful music in their own home.

SALE PRICED SATURDAY ONLY

BK-4 Electone Organ (right) — an amazing instrument that allows you to sound great even while still learning. Just switch on a lever and you have automatic accompaniment. For more advanced players, see the many other features with this exciting musical addition to any home. Regular price, $1450.

Saturday price, $1375

CSY-1 Electone Organ (below)—features the sensational solo synthesizer which allows you to tab-select any of 13 instrument voices from flute to trumpet plus others for real and surreal musical creations. This quality organ with its many features reflects the Yamaha devotion to the creation of fine musical instruments. Regular price, $2695.

Saturday price, $2549

Yamaha Music Centre
Fourth Floor

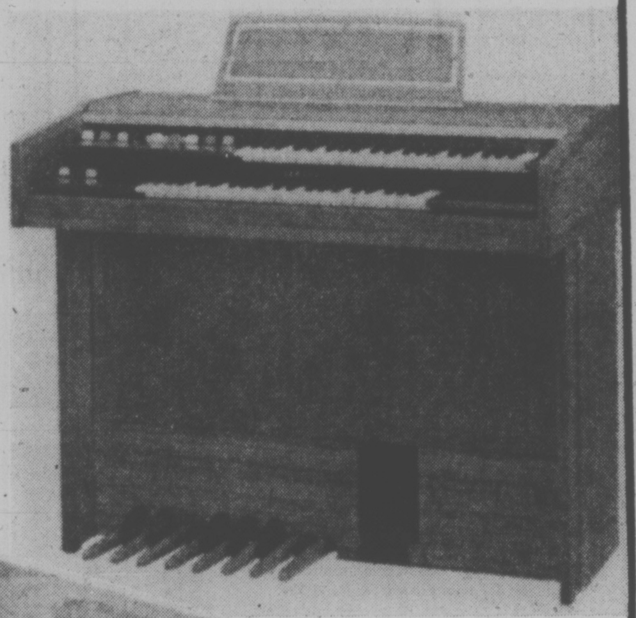

SINCE 1887 YAMAHA

Use your Baycard, your good-for-so-many-things card.
DAILY STORE HOURS 9:30 A.M. TO 5:30 P.M.
THURSDAY AND FRIDAY TO 9:30 P.M.
PHONE 385-1311. FREE CUSTOMER PARKING
Hudson's Bay Company

UNION CENTRE PICKETED

MOOSE JAW (CP) — In a novel twist to the usual worker-management relationship, the Moose Jaw Union Centre was picketed by its own employees Thursday in a labor dispute.

The 13 members of the Service Employees International Union, Local 299, employed by the centre, took the action after contract negotiations broke down Wednesday night.

Ethel Grondin, the local's president, said that they and the board of directors at the centre, while close to a wage settlement, couldn't agree on working conditions.

Both parties declined to detail their differences.

The union centre will be locked for the duration of the strike.

the prairies

Mainly Because Of the Meat

EDMONTON (CP) — Many Edmonton area shoppers will have to scramble for their meat today following strike action by meatcutters in 39 stores — or travel to Calgary, where the meatcutters will be on the job as usual.

Local 312 of the Amalgamated Meatcutters' Union, representing meatcutters at Safeway and Loblaws stores voted Thursday to reject a tentative contract settlement, and the stores were closed indefinitely.

But Calgary Local 373 voted overwhelmingly in favor of the agreement, and will not go on strike.

L. H. Pridmore, business manager for the Edmonton local, said the chief weakness in the contract was the lack of a job security clause.

He said Safeway is opening a meat packing plant in Calgary, and Edmonton employees are concerned that all Safeway stores in the province could be supplied with meat packaged at the new Calgary plant.

In addition to the Meatcutters' strike, members of Local 401 of the Retail Clerks Union voted 94 per cent to serve strike notice on the two companies' stores for 9 a.m. Monday.

The union represents bakers as well as clerks.

Pridmore also said Meatcutters' contracts with Safeway are due to expire soon at stores in Grande Prairie, Camrose, Wetaskiwin and Red Deer.

Arctic Explosion

EDMONTON (CP) — Eight of nine men injured in an explosion and fire at an Arctic oil camp were reported in "very satisfactory condition" in Edmonton's Charles Camsell Hospital.

A hospital spokesman said two of the men suffered "serious burns in the accident on the north end of Banks Island about 1,600 miles north of Edmonton.

RCMP in Inuvik sent an investigation team to the site and could offer only unofficial details on the explosion.

Refinery Backed

EDMONTON (CP) — Area municipalities have backed the location of a proposed Shell Canada Ltd. oil refinery near Fort Saskatchewan amid fears that delays could sent the plant to Ontario.

The backing came at a meeting of the Edmonton Regional Planning Commission's metro committee and must be endorsed by the ERPC at its December meeting.

Although they approved the location, committee members expressed concern about the growing concentration of industrial tax base in Strathcona County and called for a provincial study of distribution of industrial taxes in the Edmonton area.

Grant Still Likely

EDMONTON (CP) — Alex Fallow, chairman of the Commonwealth Games Foundation, said Thursday he still is confident that the federal government will provide additional funds for the 1978 games despite statements by Health Minister Marc Lalonde no further contribution would be made to capital funds.

Fallow was commenting in an interview on a statement by Mayor William Hawrelak who met Lalonde during a recent trip to Ottawa. The mayor said Lalonde told him the federal government would not increase the $12 million already committed to capital costs.

the Bay

GREAT GIFT IDEAS

Put the Bay on your Christmas list.

Focus on Canon

F10 **Canon FTbn 1.8 Camera Kit** Complete kit includes Canon camera with shutter speeds to 1/1000 sec. and B, through the lens metering, built-in timer, hot shoe, mirror lock. Plus case, electronic flash and batteries, gadget bag and two rolls of film. 329.99

F11 **Canon FD 135mm F3.5 lens** Canon's most popular telephoto lens complete with case and lens hood. 118.99

F12 **Canon FD 35mm F3.5 lens** Get the complete picture with this wide angle lens. Includes case and hood. 108.99

F13 **Canonet 28 with flash** A great team. Camera with bright frame viewfinder, shutter speed to 1/620 sec., CDS metering, sharp 4-element 40mm F2.8 lens. Complete with Canolite D electronic flash. 119.99

Canon takes it off For a limited time Canon saves you an additional $10 on our sale or regular prices on Canon FD lenses. Just ask us about it.

Come and meet the Canon representative Mr. Doug Porter. He'll be at the Bay downtown Saturday, Nov. 23 from 10 'til 4.

Luggage to go

F14 **Dominion luggage.** Soft sided styling with key locks. Ladies' in white, blue, red vinyl.

	Reg.	Sale
22" weekender,	59.98	44.99
25" wardrobe,	74.98	55.99
27" pullman,	79.98	59.99
14" tote,	29.98	21.99

Men's in tobacco or burgundy vinyl.

	Reg.	Sale
20" carry-on,	59.98	44.99
3-suiter,	84.98	62.99

Luggage, Downtown (Sixth Floor), Richmond, Lougheed, Surrey, Champlain, Victoria

TOY OF THE WEEK

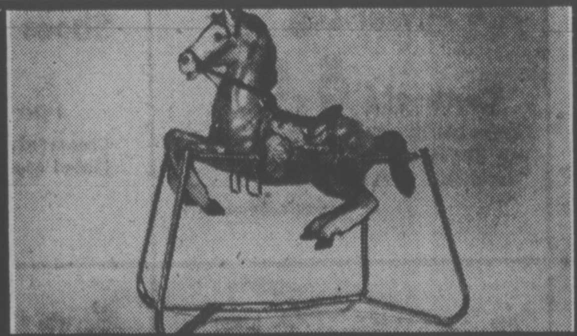

F22 **Deluxe spring horse.** This is the gift that every little boy and girl hopes to find under the Christmas tree. 25" high horse mounted on sturdy tubular frame. Includes reins and stirrups. Rich palomino colouring.

Toy Factory, Downtown (Fourth floor), Richmond, Lougheed, Surrey, Champlain, Victoria

33.99

Use your Baycard, your good-for-so-many-things card.

Downtown

DAILY STORE HOURS 9:30 A.M. TO 5:30 P.M., THURSDAY AND FRIDAY TO 9:30 P.M.
PHONE 385-1311. FREE CUSTOMER PARKING.

Hudson's Bay Company

Second Blow For Nome

NOME, Alaska (AP) — Man now has added insult to nature's injury.

It was bad enough when several thousand tons of the Bering Sea were flowing in Nome's streets last week. But it got worse this week when the bureaucrats decreed 1,000 gallons of liquor belonged there too.

The beer, wine and hard liquor were ordered dumped under a U.S. federal law which mandates destruction of all alcoholic beverages touched by flood waters.

"It's the worst disaster we've seen so far," commented Nome City Manager Herval Hensley, already exhausted after spending the previous eight days mopping up and cataloguing the approximately $15 million in damage caused by the Nov. 11 storm which raked this town of 2,500.

Although many cases of the village's liquor supply were not smashed by the storm and subsequent flooding, Alaska officials, accompanied by the Alcoholic Beverage Control Board, emptied the water-stained caches and dumped them into puddle-pocked Front Street.

That thoroughfare, the town's major artery, was briefly under five feet of water at the height of the storm.

"Yesterday the people lined the streets to watch the state officials log the number of bottles, then place the entire cartons into the dump truck," Hensley said. "Then they went to the old mining dumps and broke each bottle open and then buried the broken glass.

"It was a sorry sight," lamented the manager of a town which boasts 22 churches and the same number of bars.

To compound the trouble, most of the bars are located near Front Street — the area hardest hit by the disaster.

Hensley said the liquor, like just about everything else in Nome, arrives by barge prior to winter's freeze-up. City Mayor Robert Renshaw said the ice pack already is heading to shore and a thick layer of ice now is caressing the beachfront.

"We can't get any more barges in here this year so every bit of food or booze that gets shipped in will have to be by air," said Renshaw. "That will make the prices skyrocket even more than the inflated prices we were seeing at the start of the winter."

Meanwhile, federal and state disaster officials and the Red Cross and civic organizations rendered assistance to Nome's residents and those living in outlying bush areas hard-hit by the hurricane-force storm.

The agriculture department doled out free food stamps, survey of fuel and food losses was almost completed, the Salvation Army's emergency centre was doing a brisk business in distributing bedding, clothing and volunteer hel, and the Internal Revenue service was offering tax deduction assistance.

Veterinarians from around Alaska flew in to innoculate dogs against rabies and rat poison was placed in selective spots to control the pests which headed inland toward residential areas when the flood waters crashed over the seawall.

But the loss of the liquor, fuel, food and damage to the city's power plant combined to paint a grim picture of a long, cold — and very dry — winter beside the Bering Sea.

SATURDAY
NOV. 23
BUY A
PIZZA
FOR
PALSY
ALL
PIZZA
PIEMAN
LOCATIONS

It's Happening at the Bay

SPECIAL SHOPS FOR CHRISTMAS

To be found throughout the store are many little selected shops to make your Christmas gift shopping easier. Shops such as the Robe Shop on the 2nd floor; Trim-a-home/Trim-a-tree shop, 3rd floor; Soap Shop and Personal Electricals Shop, main floor and of course The Toy Factory, third floor.

BREAKFAST WITH SANTA TICKETS

Some sittings are sold out but there are still tickets available for the November 30 breakfasts both at 8:30 a.m. and 9:30 a.m. To avoid disappointment, get your tickets now in the Customer Service Centre, third floor. Adults, 1.50; Children, 1.25. And you can use your Bay Account Card.

THE DELICATESSEN

A special shop with all sorts of tasty delights for your festive season entertaining. Imported and domestic cheeses, salads, sausages, cold cuts, imported palate pleasers including caviar. Also, a catering service is available for your social get-togethers. Main Floor.

BEAUTY SALON AND CANNED EGO

Offering you a complete hair beauty service by qualified operators and stylists. Also specializing in expert styling of wigs and hair pieces. Drop in on the second floor or phone for an appointment.

PERSONAL SHOPPER

A friendly, skilful service available to everyone but especially helpful to shut-ins. One of our shoppers will be pleased to help pick out gifts, have them gift wrapped and delivered as well. Just phone 385-1311 and ask for the Personal Shopper. Located on the 3rd floor.

GIFT CERTIFICATES

Puzzled what to give? Then consider a Bay Gift Certificate. Always a welcome Christmas gift and available in the Bay Accounts Office, fourth floor.

Your Merry Christmas Store

the Bay

saturday specials

Saturday . . . the Bay is the place to be for special bargains.
Quantities are limited so personal shopping only, no phone orders.

Men's Spanish Casual Shoes

Pair 15.99

Made to look like that other famous casual shoe, these Spanish casuals have leather uppers with raised moccasin vamp and wedge crepe soles. Black or brown in sizes 7 to 11.

Men's Shoes, Main Floor

Women's Leather Coats and Pant Coats

Save 25%

Fine quality Cabtrella leather in red, navy or beige. Not all colours in all sizes 9 to 16. Pant coats were $145 and $150, regular coats were $185 and $190 . . . Saturday you save 25%.

Women's Coats, Second Floor

Women's Fashion Watches To Clear

Dumai and Ondina Watches made especially for the Bay with 17-jewel movements. Gold and silver in dressy and casual styles. 24 only of these Swiss-made watches. Each 27.99

Pendant Watches with attractive gold case and antiqued face. Swiss made especially for the Bay with 17-jewel movements. 11 only. Each 39.99

Watches, Main Floor

Umbrella Telescopes For Easy Carrying

Each 7.99

Folds down to fit into its own vinyl case. Quality constructed by famous manufacturer. Assorted colours include red, black and green. Good gift idea.

Fashion Accessories, Main Floor

Save On Colourful Fashion Scarves

Each 2.99

Square and oblong styles in fashionable solid plain colours or beautiful geometric designs. Quantity limited so shop early for this Saturday Value.

Fashion Accessories, Main Floor

Lacy, Crochet Fashion Ponchos

Each 5.99

A pretty cover-up of hand-washable acrylic yarn. V-neck style in off-white. 22 only at this special price, Saturday.

Fashion Accessories, Main Floor

Baycrest 12" Buffet Frypan

Special 23.99

Completely immersible for easy cleaning. Cast aluminum conducts heat evenly and quickly. Vented lid for moisture control. Colours are speckled gold or speckled white. 1-year replacement guarantee.

Housewares, Third Floor

Asta 7-Piece Cookware Set

Set 25.99

High quality, heavy dity enamelled steel with stainless steel chip proof rims. Dishwasher proof. Floral Bouquet pattern. Set consists of 50-oz. and 85-oz. covered saucepans, 185-oz. covered dutch oven, 9½" open frypan which can use cover from dutch oven.

Housewares, Third Floor

Wrought Iron Fire Grate

Each 9.99

Sturdily constructed, cradle style of black finish wrought iron. 18" width. Save Saturday at this special low price.

Housewares, Third Floor

Shrubs To Clear

Final Clearance of limited quantity shrubs including junipers, heathers, clematis, Alberta spruce and holly. Each 89¢

Fruit Trees

Choose from a limited quantity of apricot, cherry, plum, peach, apple and pear trees. Each 3.99

Garden Shop, 2nd Parkade Level

No. 17 Metal Tool Box For The Handyman

Each 6.99

Blue baked enamel tool box has handy tidy tray. Size approximately 7"x7"x17". A nice gift idea for the man on your list.

Hardware, Downstairs

Weller All-Purpose Solder Gun Kit

Each 10.99

Model 8200PK with dual heat, 100/140 watts. Specially saving priced Saturday.

Hardware, Downstairs

Ready-to-Finish Kitchen Side Chair

Each 15.99

Solid, Rock Maple hardwood chair made by Ewing. All it takes is a little paint or stain to make it a piece of finished furniture.

Hardware, Downstairs

Esso Multi-Coloured Fire Power Log

Carton of 6 5.09

Ignites quickly without the necessity of using kindling. Burns colourfully in your fireplace for three hours.

Hardware, Downstairs

"Pony" Jogging Shoes Sale Priced

Pair 16.99

Choose red or blue in full sizes 6 to 12 only. Limited quantity at this special low price.

Sporting Goods, Downstairs

Sunbeam Hot Foam Dispenser

Each 18.49

Turns shave cream into whisker-softening hot foam in only 10 seconds. Takes all brands of shaving foams.

Personal Electricals, Main Floor

Clairol "Crazy Curl" Curling Iron

Each 15.98

Makes all kinds of crazy curls. Comes with swivel cord and mist. A nice way to say Merry Christmas.

Personal Electricals, Main Floor

Save Saturday On Candy Specials

Turtles — from Smiles 'n' Chuckles. 14-oz. Only 2.19
After Eight Mints— 7¼-oz. box. Only 79¢
Imported Toffee— from Warsaw. 2 lbs. Only 1.39

Candies, Main Floor

BAYMART SPECIALS

Men's Borg-Lined Leather Coats

Carcoat length with twin front pockets. Leather shell with zip-out acrylic lining extends the length of seasonal wear. Contrast stitching on black (4 only) or brown (17 only). Broken sizes 36 to 46. Save $20. Saturday only.

Each $87

Men's Melton Cloth Carcoats On Sale

24-oz. melton cloth with soft pile shawl collar, warm Orlon/cotton pile lining. Two slash pockets. Plains and fancy checks in grey, olive, beige or brown. Broken sizes 36 to 46.

Each 24.99

Men's Substandard Work Socks

Slight imperfections will not affect wear or appearance of these wool/viscose/nylon blend socks. Grey with white top and red piping. Size 11 only. Buy several at the special low price.

Pair 99¢

Men's Long-Sleeve Dress and Sport Shirts

Easy care, wash 'n' wear 65% polyester/35% cotton. Medium point collar with 2-button cuffs. Assorted fall colours in plains and fancies. Broken sizes S.M.L.XL.

Each 2.99

Baymart, Downstairs

BARGAIN BAZAAR

A special place now open with values you can't afford to miss! Discontinued lines, broken size and colour ranges, oddments, special purchases . . . brought together from throughout the store and priced way down to clear!

Sets of Glasses-sherry, goblet or cocktail Set of 6 2.99
Women's Handbags— Each 9.99
Twin Bar Soaps— Only 49¢
Men's Stanfield Underwear — vests and shorts Each 99¢
Toys and Puzzles— 99¢ to 2.99

plus many, many more bargains in mostly limited quantities. No phone orders, personal shopping only.

Listen for announcements throughout the day in the store for special offers.

The Bay Parkade, 2nd Level (Garden Shop)

Use your Baycard, your good-for-so-many-things card.

DAILY STORE HOURS: 9:30 A.M. TO 5:30 P.M. THURSDAY AND FRIDAY TO 9:30 P.M.
PHONE 385-1311. FREE CUSTOMER PARKING

Hudson's Bay Company

58% Increase Proposed In Camosun College Budget

By **SUSAN RUTTAN**
Times Staff

Inflation, a jump in enrolment and new programs have sent Camosun College's proposed budget for 1975-76 soaring 58 per cent above the 1974-75 figure.

The estimate is not only above the current operating budget, but is a 14 per cent jump over the 1975-76 estimates approved in June.

Total operating budget, if it is approved by the college council, will be $7.8 million, compared with $4.9 million for 1974-75.

College principal Dr. Grant Fisher attributed the soaring costs to several factors.

The college expects a 30 per cent increase in enrolment next year, he said, comparable to the 27 per cent increase this fall.

This fall's increase occurred despite the cancellation of several new programs and despite the "sharp decline" in enrolment in the Native Indian program, Fisher said.

"The continuing demand on the part of the community for us to move into new programs," he said, also has resulted in budget increases.

FISHER
. . . substantial growth

"The growth factor is really the most substantial one," Fisher said.

Inflation has also forced the cost of supplies up much faster than had been budgeted for in the estimates, he said.

Materials for vocational courses such as welding and construction have gone skyhigh, he said. They have already passed the increase the college had expected them to reach by the end of the year.

"They make paper look like it's standing still," he said. Paper prices are up about 50 per cent over a year ago.

Salaries are also increasing much faster than the college expected when it prepared its estimates.

The faculty association at Camosun negotiated its first contract this fall.

And the B.C. Government Employees' Union is currently negotiating on behalf of vocational instructors. The college has no control over the salaries these employees will get, as the college doesn't take part in BCGEU negotiations, said Fisher.

Estimates of salary settlements have been revised upward 8.8 per cent since the June estimates.

The revised budget has the blessing of department of education officials, who suggested the college take a second look at its estimates in light of current inflation rates and the recommendations of the government's task force on community colleges.

However, the budget will return to the education department for final approval if it receives approval by Camosun's college council when it meets a week from Monday.

The budget will be discussed by council' finance committee Monday evening.

Victoria Times
FRIDAY, NOV. 22, 1974 23
SECOND SECTION

CONNAGHAN
. . . single agency

Builders Make Unions Peace Offer

By **AL FORREST**
Times Staff

Construction Labor Relations Association of B.C. president C. J. Connaghan today offered a formula for peace with the building trades unions, emphasizing a single bargaining agency for each side in contract disputes.

John Schibli, secretary of the Vancouver Island Building Trades Council, said unions agreed with Connaghan that there should be a single bargaining agency for the workers but had not yet reached the point where it advocated a single agency representing the employers.

In general terms, however, the Connaghan speech contained the basis for a possible easing of tensions and improved negotiation procedures, Schibli said.

Connaghan outlined his proposals in a speech to the Vancouver Island Construction Association this morning at The Empress.

He called the five-point plan a formula for peace based upon the closed shop concept.

His proposals:

— A form of job evaluation, which would place a skill-value on each craft, would determine which group gets paid more than others, replacing the present system based upon which group has the biggest clout.

— Unions should be grouped at negotiation time to combine those that have similar types of work and level of skills. For example, electricians and plumbers should form one group, not two.

— All building trades unions, as represented by these groups, would negotiate at the same time with the understanding that no settlement could be reached until all groups have settled.

— All negotiations would be carried out under one agency. The logical union organization would be the B.C. and Yukon Building Trades Council. No union would have the right to withdraw from the central body and each union would be committed to the same settlement as that accepted by the majority of the unions.

— On the management side, arrangements should be made either through a change in legislation or by other means to insure that the Construction Labor Relations Association becomes the sole bargaining agency for each trade segment.

Connaghan said the current strike by the Boilerworkers Union in B.C is a demonstration of what is wrong with separate bargaining. A small union can disrupt the whole economy of the province.

Commenting on the Connaghan speech, Schibli said that building trades unions were gradually moving in the direction of joint bargaining.

Unions Back Three Points

As a result, the unions could support three of the five CLRA proposals.

It would support the idea of grouping of unions, of joint bargaining and of all negotiations being carried out under the B.C. and Yukon Building Trades Council.

The unions would totally reject the first point, however, because basing wages on a job evaluation would disrupt the present trend towards unified bargaining.

Connaghan, in his address to the construction association, mentioned legislation in connection with the CLRA's role, but did not suggest government action in connection with the unions.

Electricians and plumbers now get the top rate in the construction industry.

They are followed by bricklayers, carpenters and painters in the middle group and by truck drivers and laborers in the bottom segment.

Schibli said the unions were more likely to favor an approach where there were only two pay scales, one for trades requiring an apprenticeship and another for unskilled workers. The majority of construction workers already favor this approach although it is being resisted by some at the top of the pay scale, he said.

As well as being secretary of the Vancouver Island Building Trades' Council, Schibli is president of the Victoria local of the carpenters union.

Schibli said that while there was a pecking order or hierarchy in the construction industry, the gap was narrowing with each contract.

MAN DIES IN BUS MISHAP

A 64-year-old Victoria man died this morning after being struck by a B.C. Hydro bus at Douglas and Pandora.

The man, whose name is being withheld pending notification of next-of-kin, was crossing Douglas at 6:15 a.m. when he was hit by a southbound bus driven by William Calnon, 2888 Leigh.

Victoria police said the man was taken to Victoria General Hospital where he died at 7 a.m.

It was the 11th traffic fatality in the city this year, one of the worst records ever, traffic Insp. James Smith noted.

—John McKay photo

WINDOW HANGINGS made of leaded glass, the work of Richard and Mary Latte of Victoria, were brought to life by a burst of sunshine today at the annual UVic Christmas Craft Fair in the SUB where 25 craftsmen are showing wares until 8 p.m. and 10 a.m. to 6:30 p.m. Saturday.

Activity Centre In Need of Cash

Plans for the Greater Victoria Activity Centre for the Handicapped will be in jeopardy unless further funds are forthcoming, the annual general meeting of the Centre's society was told Thursday night.

President Floyd Fairclough said soaring construction costs had pushed original estimates of about $855,000 to $1,450,000, of which only $755,000 has been firmly pledged. Land for the centre, a pioneer project which will provide combined training and social facilities for the area's handicapped, has already been purchased from Saanich municipality.

Both Fairclough and Saanich Ald. Joe Bourque, chairman of the centre's finance committee, said fresh approaches will be made to the provincial and federal governments, which between them are underwriting $500,000 of the centre's costs. Other funds have been pledged by the Multiple Sclerosis Society, the estate of Mrs. Elise Montford and the municipalities of Greater Victoria.

Bourque said that building costs were rising so rapidly that a structure costing $1,450,000 if commenced in March, next year would soar to $1,590,000 if delayed a further six months.

Foundations and other groups in Victoria had shown interest in helping to build the centre but "until we get sufficient funds it's going to remain a dream," he said.

Fairclough appealed to service clubs for help when the time came to equip the Centre. He also said there would be a drive for members of the society at a subscription of $2 a year.

Ask The Times

Q. You had a query on how to shell Brazil nuts. Recently in a demonstration of household hints I saw on the Seattle Today show on Channel 5, whole Brazil nuts were extracted from a shattered shell by first freezing the nuts, then using a nutcracker on them in the frozen form. Also, can you explain the term converted rice? J.M.S.

A. Converted rice, also called par-boiled rice, is prepared by steeping the rice in water, steaming it and drying it before removing the husk. During the par-boiling, nutrients from the husk and germ of the rice collect in the starchy edible part. This leaves considerably more vitamin B in the rice than is found in the raw dehusked kind, called polished rice.

Fall Fatal

A Victoria fisherman was found dead on his boat Wednesday after apparently striking his head on a metal bar in a fall, Victoria police said Thursday.

The body of Robert Ernest Sorenson, 66, was found aboard the Diane S, which he owned and where he lived.

Pedestrian Safety Requested

Ten Fort Street businesses have urged Victoria city council to improve pedestrian safety on the north side of the street's 800-block while utility servicing and other construction projects are in progress.

In a letter to the mayor and council, the firms say: "It is rarely possible to walk the length of the block without dodging equipment, torn-up cement and vehicles on the sidewalk. Yet there is virtually no provision for the safety of pedestrians."

All that is needed are red marker cones to establish a safe pedestrian lane, and avoid the current necessity for "darting around parked vehicles into traffic lanes," the letter states.

Man Killed Near Tofino

Richard David Barr, 40, of Tofino was killed Thursday when his car skidded on ice and collided head-on with another vehicle eight-and-a-half miles south of Tofino. The driver of the other car, Dixon Sam, of Tofino, was uninjured in the accident.

Poet's 'Aberration' Book for All Ages

By **ELEANOR BOYLE**
Times Staff

B.C. poet Susan Musgrave has published a fourth book of poetry, Gullband — for readers of all ages this time.

Gullband's three characters are a green-tongued lizard, a grey-eyed cat and a measled frog, and illustrations by Rikki are profuse.

"I wrote it with kids in mind, but for their sensibility and not their reality," Musgrave said today in Victoria during a promotion visit.

"I don't know what age it's for. There are a lot of ironies that kids wouldn't pick up, and adults would like it because it makes them remember what it was like to be a kid," she said.

"I feel really good about it. It takes a long time before you can become objective about it and read as if somebody else wrote it."

"The book is definitely an aberration. I haven't written anything like it before and may never again,' 'said Musgrave, who contributes regularly to the Times book section.

Three books already to her credit, Songs of the Sea-Witch, Entrance of the Celebrant and Grave-Dirt and Wild Strawberries are volumes of poetry that have marked her as one of Canada's most noteworthy young poets.

MUSGRAVE
. . . 'spontaneous'

Just 23 years of age, Susan has lived in B.C. since 1953 but for short periods in California, England and Ireland. She now lives on the Queen Charlotte Islands.

Illustrator Rikki is an artist living in France who has drawn for both American and French publishers.

Through the book the animals live out a story, but there is little emphasis on plot.

"With poetry, it's more free association that's important," said Musgrave.

"The book is spontaneous, like kids. I wrote it in about three days. And it doesn't mean anything. It doesn't have to. It just exists."

On her favorite page in the book, Prog Grim was looking through an Old Book, found the word "lugubrious" and used it because it sounded good.

Kids do that, said Musgrave.

The poet will be at Ivy's Bookstore, 1507 Wilmot Place, tonight at 8 to read some of her work.

USC Appeal to Start

Dr. Lotta Hitschmanova, executive director of the Unitarian Service Committee of Canada, will arrive in Victoria Tuesday to start this year's USC appeal.

The USC is trying to raise $2,265,000 in this year's nation-wide campaign, called Building Bridges.

Times publisher Stuart Underhill, this year's campaign chairman for Victoria, will declare the fund drive open at a public meeting Wednesday at 7:30 p.m. in the St. John Ambulance hall, 941 Pandora.

Besides giving annually to the USC's December appeal, Victoria residents donate clothing throughout the year to a local USC work group which sorts and packs the clothing and ships it to Korea.

Since April, the group has shipped 4,578 pounds of clothing, local work group chairman Mrs. E. G. Woodward said today.

Few Bleed

A disappointing turnout of 87 donors at a Red Cross blood clinic in The Empress Thursday left the campaign 13 short of its objective for the day.

Four blood clinics this week produced a total of 405 donors. Minimum target had been 450.

Pollen Invited to See 'Dedicated' Board Toil

An attack by Victoria Mayor Peter Pollen on school trustee candidates and rising education costs got a quick rebuttal today from a local trustee.

"In my four years on the school board I have never seen the mayor attend a board meeting," said Walter Donald, vice-chairman of the Greater Victoria school board.

"How would he know what is required of a school trustee?"

At his weekly press conference Thursday, Pollen lambasted what he called the appalling calibre of candidates in last Saturday's election for school trustees.

He called it a miracle that board chairman Peter Bunn could keep things under control as well as he did, and predicted disaster unless municipalities get a direct say in educational spending.

"It is absolutely essential that the municipalities as collectors of school taxes get a say in the spending," Pollen said.

Donald countered: "Municipalities have exactly the same say in the election of trustees as they do in mayors and aldermen."

"I would much rather see the election of trustees than their appointment by a self-righteous power-hungry mayor."

Donald pointed out that trustees and board chairmen are paid only $2,000 a year, compared with $6,500 for Victoria aldermen and $17,455 for Pollen.

"We could then question which requires a higher degree of self-sacrifice and dedication," he said.

He invited Pollen to attend a school board meeting.

"All our meetings are held in the evening when people can attend, and very few meetings are held in the afternoons behind closed doors."

City council meets on Thursday afternoon.

Five new trustees were elected to the school board Saturday.

Only one of the new trustees, Susan Brice, could be reached today. Mrs. Brice refused to comment on the mayor's statements, saying she didn't want to jeopardize the board's working relationship with the city.

He Has Friends, Masters

John Windsor of Brentwood Bay has earned a masters degree in Canadian history at the University of Victoria.

He successfully passed the oral quizzing by a board of examiners at the university earlier this week. His thesis topic: the downfall of Huronia under Iroquois attack between 1646 and 1650.

But Windsor, a gentle man with a unfailing sense of humor who is 54 today, pays tribute to his late wife, Pamela, who died last year and a loyal cadre of freinds who read a vast volume of history to him, typed notes and thesis manuscript over the past two years.

"It would have been quite impossible without their help," he said Thursday.

He has been blind for 31 years, losing his sight when his tank was hit in the Italian campaign during the Second World War.

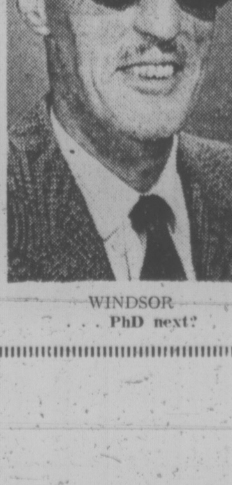
WINDSOR
. . . PhD next?

But that hasn't stopped him from writing four books and numerous articles before earning his honors BA and MA at UVic.

Windsor is also grateful to the university for the fellowships and other assistance it gave him.

He's pausing for the moment, he says, looking for another project which will challenge, get him out among people.

Would he like to go on to a PhD? If he could find a university which would let him work without a resident requirement he would probably work for a doctorate "but that's just a dream," he says.

He also likes the idea of teaching at the university "but there's a lot of other people who want to too."

Tom Wilkinson and his trophy

Wilkinson Captures Top Football Award

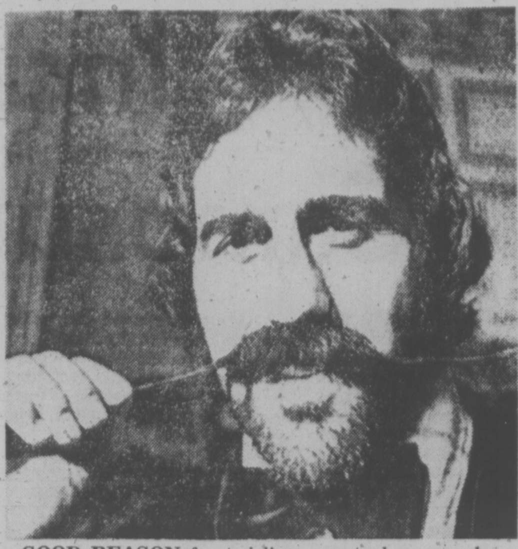

GOOD REASON for twirling moustache was selection of Toronto linebacker Sam Cvijanovich (above) as outstanding rookie in Canadian Football League.

VANCOUVER — Quarterback Tom Wilkinson, who was dropped by two clubs before finding a home with Edmonton Eskimos, was named the outstanding player in the Canadian Football League during the annual awards ceremony here Thursday night.

The stumpy 31-year-old, in his third season with Eskimos, beat Johnny Rodgers of Montreal Alouettes for the Schenley Trophy and a $3,000 Canada Savings Bond. Rodgers collects $1,000.

In those three years, Wilkinson has led Edmonton to a 29-16-3 record and two Grey Cup appearances, the second of which comes Sunday when they face Alouettes in Empire Stadium.

Other players sharing the spotlight with Wilkinson:

—Tony Gabriel of Hamilton Tiger-Cats, a sure-handed tight end who led the Eastern Conference in pass receiving with 61 for 795 yards, picked over Calgary Stampeders' Rudy Linterman, another ace pass-catcher, as outstanding Canadian player.

—Ed George, six-foot-five, 265-pound Montreal Alouettes tackle, as top offensive lineman, over Curtis Wester, B.C. Lions guard-tackle. It was George who, as runner-up to Ray Nettles of the Lions as lineman of the year in 1973, suggested the award be split into offensive and defensive categories to give the offence a better chance.

—John Helton, Calgary Stampeders tackle, as defensive lineman, edging Wayne Smith of Ottawa Rough Riders. It was the second outstanding-lineman award for Helton in three years.

—Sam Cvijanovich, Toronto Argonauts middle-linebacker who ranked second in pass interceptions in the CFL with seven behind Ottawa's defensive back Al Marcelin's eight as rookie of the year, picked over Winnipeg Blue Bombers' brilliant young backfielder, Tom Scott.

If there was an award for best-dressed contestant it would have been shared by Helton and Smith, both of whom turned up in white tie and tails, Helton wearing white gloves and Smith his usual white arm cast. Runner-up in this sartorial elegance category would be Rodgers in a white tuxedo with black velvet lapels and ruffled rose-colored dress shirt.

Rodgers, self-styled "ordinary superstar" and former Heisman Trophy winner at the University of Nebraska, accepted his defeat gracefully, telling the selectors that, after winning rookie honors last season:

"I believe I could have and should have played a lot better in my second year. And I can see that you expected me to do this."

Asked by one interviewer if a reference to God in his acceptance speech indicated that he was especially religious, Wilkinson said he certainly believes in God. But, referring to the fact he stands only five foot eleven and doesn't really look like a classic quarterback, he added:

"If you're short and fat like I am, you know there must be someone helping you."

And, unexpectedly to some, the awards dinner turned out to be a males-only affair.

At least 20 women — most of whom had invitations with their names on them — were blocked at the door.

"They told me men only," said Maureen Grant, a Grey Cup committee member.

Miss Grant said she was shocked by the "chauvinism of the Schenley company."

Her feelings were echoed by other women who had come to the affair in formal gowns.

Several couples left after wives were refused entry.

Schenley representative Cathryn Haynes, who informed the women they couldn't enter, blamed the mixup on a shortage of staff at the Montreal office where the invitation list was made up.

"It's very embarrassing but the problem is that the girls typing up the lists didn't distinguish between some names that in French could belong to either male or female."

She didn't explain how the name Maureen could be thus confused.

Coach of Flyers Isn't Convinced Canucks Are That Much Improved

PHILADELPHIA (AP) — Although Vancouver Canucks lead the National Hockey League's Second Division by 10 points over Chicago, coach Fred Shero of Philadelphia Flyers isn't convinced of anything yet.

"I don't think they played well enough to win tonight," Shero said Thursday night after Vancouver beat Philadelphia 4-3 on Chris Odleifson's goal at 17:57 of the third period. "Their goalie just had a helluva night."

The goalie, Gary Smith, faced 40 Flyer shots while his teammates fired only 16 at Philadelphia's Bernie Parent.

"I don't know if they (Vancouver) are any better than last year," Shero said after the Canucks registered their first win ever at the Spectrum.

But Vancouver obviously has improved. They have 13 wins, four losses and three ties for 29 points, the highest total in the league. The Flyers, with a 12-5-3 record, have 27 points and a three-point lead over Atlanta in the First Division.

Last year, the Canucks had a dismal 24-42-11 record. But they have lost only once in the last 11 games this season, and Smith leads the NHL with four shutouts.

"This team has enthusiasm," said Vancouver coach Phil Maloney.

Maloney, who was unhappy with referee John McCauley's performance, said he toyed with the idea of not sending his team back on the ice for the second period.

"I was going to do it to show him (McCauley) what I thought of his performance," Maloney said. "What other method would I have? Do you think I would have been thrown out of the National Hockey League?"

Canucks got goals in the first period from Tracy Pratt and Dennis Ververgaert and a goal in the second by Mike Robitaillie before Oddliefson scored in the third period.

Bobby Clarke, Reggie Leach and Jim Watson replied for Flyers who twice tied the score before Oddliefson won it for the Canucks.

The first period was marred by several fights and Vancouver defenceman Bob Dailey was thrown out of the game for being the third man into one of the battles. There were 47 penalty minutes issued in the first period.

In other action Thursday, rookie Richard Nantais scored his first two National Hockey League goals to lead Minnesota North Stars to a 3-2 win over St. Louis Blues and Boston Bruins, behind Dave Forbes' two goals and one assist, skated to a 4-2 triumph over California Seals.

Nantais warmed up to his task by engaging in a slugging match with the Blues' Ace Bailey. "I feel like I'm in a game after a fight," said the French-speaking Nantais through interpreter and teammate J. P. Parise, who scored the other Minnesota goal. "It was the biggest thrill of my life."

Nantais, 20, spent five minutes in the penalty box after his bout with Bailey late in the second period.

Then in the third period, he deflected a shot from rookie teammate Doug Hicks past St. Louis goalie Eddie Johnston to give the North Stars a 2-1 advantage with 7:33 left in the game. Four minutes later he scored again for a 3-1 lead.

Besides Forbes' two markers, Bruins got goals from Dave Hynes and Phil Esposito.

FROM SCHULTZ WITH LOVE is left-hand jolt by Philadelphia's Dave Schultz that knocks mask off face of Vancouver goalie Gary Smith during National Hockey League game Thursday night. Smith had final laugh over Schultz and rugged Flyers, turning in sparkling game as Canucks continued hot streak with 4-3 triumph over last season's Stanley Cup champions. (AP Wirephoto)

bill walker

Call From 'Groceries' Big Value for Eskies

VANCOUVER—It's about time the Edmonton Eskimos gave Tom Wilkinson his dime back. Why? Because for the price of one phone call, his, the Eskimos could well be rewarded with the Grey Cup on Sunday.

Coach Ray Jauch of the Eskimos wasn't exactly certain what led up to the original chain of events that brought Wilkie to the Esks, but one thing stood out. It was Wilkinson who asked Edmonton for the job, not the other way around.

"It was a phone call," Jauch said, "and Wilkinson made it. I'm certain of that, and I'm glad he did."

Jauch was enlarging on the Wilkinson case in a post-press conference discussion, the issue being raised because of the question of Wilkinson's fitness for the final against Montreal.

"He'll dress and he'll play," said Jauch. "He's all right. He just pulled some fat in his back. He hasn't got any muscle."

It was a facetious remark, but allowable, as it came from the coach, and it centered on the fact here was the most unlikely-looking football player being put up for the CFL's most prestigious award, the Schenley outstanding-player selection.

Wilkinson, off the field in no ways resembles a football hero, and because of his build and culinary habits he is often called groceries by his teammates.

"But you know," Jauch added, "for a guy who doesn't look like an athlete, he's a very good athlete, not only in football, but also in basketball."

Wilkie Makes Things Happen

So Wilkinson is a misfit in a man's league, but a player who "makes things happen," explained Jauch. And if it may appear that sometimes he looks like a short, young man—five feet, 11 inches—who wandered on to the field by mistake, general-manager Jackie Parker of the B.C. Lions will be the first to agree. For the Lions are a part of the Wilkinson saga and this week on a radio show. Parker almost compounded the felony. "When you see Wilkinson on the practice field, you know there is just no way he can make the team," he said.

It was after the Lions had excused Wilkinson from practice three years ago that he almost decided to quit. But he thought he'd make that one more phone call. So he dialed the Eskimos. They listened, he got the trial. Last year he led them into the Grey Cup final and this year he's done it again. so the Esks haven't been sorry.

The Lions have, because when they released Wilkinson it was because they had Don Bunce from Stanford in tow. But Bunce decided to return to medical school and quit at the end of that season.

Before that, of course, Wilkinson had been dumped by two other teams, so he wasn't considered any prize. He couldn't make it in the old Continental League, and the Toronto Rifles sent him packing. And he couldn't hack it with Toronto Argonauts either. It was John Bassett who made that decision for the Argos.

Argos Still Seek 'Big' Man

Bassett had marvelled at the performance of Sonny Wade of Montreal as the alouettes won the Grey Cup in 1970, and as Wade was big—six feet, four inches and 225 pounds, what better type of man to quarterback the Argos? So Wilkinson and his alternate, Don Jonas, both got their walking papers, Wilkie to the Lions and Jonas to Winnipeg.

So what happened? The Argos are still looking for the big man. Jonas popped up as the winner of the Schenley award in 1971 and last night, guess what? Wilkinson did likewise. He beat out Johnny Rodgers of Montreal, last year's rookie award winner, in the final balloting.

In his acceptance speech, Wilkinson said he was indeed grateful for the honor, first to God, who had enabled him to play football, and secondly to John Bassett. Then in a moment of rare humor, he added "I guess two will be enough."

He also explained why he hadn't appeared at the awards presentation in the usual "basic black." "I would have looked like a pregnant penguin," he said of his stubby appearance.

Earlier, Jauch, commenting on last year's final which the Eskimos lost to Ottawa, 22-18, made an observation that could be construed as the measure of his opinion of the man.

"I won't say that we lost last year's game because Wilkinson was injured. Let's just say he wasn't in there at the finish."

BORJE BACK ON SHELF

TORONTO (CP) — Toronto Maple Leafs announced Thursday that Borje Salming, their 22-year-old star defenceman, will be out of the National Hockey League club's lineup for three to four weeks.

A Leafs spokesman said Salming suffered a bone fracture in his heel during Toronto's 8-5 loss Wednesday to Pittsburg Penguins. It was Salming's first appearance since breaking fingers in his hand earlier in the season.

Rival Pilots Claim Mutual Admiration

By BILL WALKER

Times Staff

VANCOUVER — Compliments, what else, were the order of the day as the rival Grey Cup coaches met the media here Thursday in what generally was referred to as a full-dress press conference, TV et al. But why not — they're the best in the land.

So both teams are fit, all the regulars will play, the weather may or may not have an effect on the artificial turf at Empire Stadium, and if there is a psychological advantage, it belongs to the Edmonton Eskimos. And if the advantage isn't novel in itself. the explanation is.

Ray Jauch, for this part, explained the Edmonton assessment of Montreal this way:

He said that last year in the Cup final which the Eskimos lost to Ottawa, he had a great deal of respect for the Rough Rider defence, and this year he had at least as much respect for the Montreal defensive squad. After all, he said, Montreal led the entire league in four separate defensive categories. Offensively the Alouettes have shown more consistency than Ottawa. He admitted he feared the threat of the long bomb to Johnny Rodgers — and he praised the two Montreal quarterbacks, Sonny Wade and Jimmy Jones.

"Wade is more the pro-type, while Jones has great athletic ability, can run, that creates another problem and gives us two."

In other words: a better team than Ottawa.

Montreal's Marv Levy, in his analytical address was equally sociable."There is no question," he said, "that Edmonton has the best-balanced team in the country and we have thought that from the beginning of the season. They have a big offensive line, bigger than some National Football League clubs, scored the most points in the CFL, had the least scored against, have a super tight-end in Tyrone Walls — an exceptional receiver in George McGowan, the strongest kicking leg in the league in Dave Cutler, and Tom Wilkinson a quarterback with a winning touch."

Later he warned: "We are probably stronger now than at any time during the season." Of Jones, who was injured in the Ottawa game and forced to leave the field, he said "the injury was not as serious as we first believed, and he will play." Anticipating the usual question: are you up for the game? Levy quipped: "I can tell you we aren't looking past it."

Jauch admitted the Eskimos had a few people hurting.

"I've got so many I can't think of them all," he said as he rendered the medical report. Then he added "But I expect them all to play. We will be at full strength." So there should be no excuses.

Levy said he wasn't concerned with the synthetic turf at Empire Stadium, even if the rains come down again. "It shouldn't affect our game, either way. It is no worry. Our worry is only with Edmonton."

Jauch, on the other hand, who may know the stadium better than Levy, said "The turf here can be a bit slick, if it's wet, and when it is wet it is slicker on the side-lines than it is in the centre."

Meanwhile, word from the stadium was that the new mechanical "squeegee" purchased for such a possibility as rain, was doing its job, and the field was in good shape. The forecast, however, is for more of the same from above . . .

The psychological aspect cropped up because someone suggested that perhaps the Eskimos might have an edge in that they were in the Cup final last year while the Als haven't been there since 1970.

When asked if this might favor his team Jauch came up with this delightful explanation, which will be paraphrased in the interests of literary decorum:

"Yes, I guess there is a difference. It's something like getting married a second time. You know you've been there before, but you're still not certain what to expect."

"That," deadpanned master of ceremonies Bill Stephenson," comes under the heading of "psychological advantage."

ROOKIE WRECKS BRONCS

BRANDON — Rookie Gerald Stoughton was in the mood for scoring goals Thursday night as he sparked Brandon Wheat Kings to a 5-4 win over Lethbridge Broncos in Western Canada Hockey League action.

Stoughton scored in each of the three periods with his third goal breaking a 4-4 deadlock with less than seven minutes remaining in the game. His second marker came on a penalty shot after he was dragged down from behind by defenceman John Lutz on a breakaway.

Gary Ashton and Dale Parker were the other Brandon marksmen with Stan Jensen, Doug Gillespie, Ron Delorme and Bryan Sutter scoring the Broncos goals.

Victory for the Wheat Kings moves them back into the second place in the Eastern Division, one point ahead of the Broncos.

Curling Hall Gets Approval

WINNIPEG (CP) — City Council Wednesday night gave the final go ahead to build the Canadian Curling Hall of Fame on a three-acre site of city land adjacent to the Pan-Am swimming pool.

Executive policy committee first approved the site a year ago but referred the matter to the environment committee, which initially favored a location in Assiniboine Park.

Eight Quartets Win First Three

WEST VANCOUVER (CP) — Former champion Brent Giles of North Vancouver led eight rinks with 3-0 records in the Pacific Coast Curling Association annual Totem bonspiel Thursday.

The eight rinks led a total of 16 unbeaten rinks into today's third day of play in the five-day, 128-rink event.

Giles had a 6-4 win over John Fowlif of Edmonton in Thursday's final draw.

Ken Neuman of Vancouver defeated Ralph Boyd of Campbell River 8-5 and Vic Wood of Vancouver defeated Paul Bartyik, also of Vancouver, 7-3 to keep pace with Giles.

Bartyik earlier upset former British Columbia champion Jack Tucker of Haney 8-2, which knocked Tucker from the championship round. In the same round, R. H. Jeffrey of Vancouver edged defending provincial champion Jim Armstrong of New Westminster, B.C., 5-4.

Guy Lizzee of Richmond, who won the Totem last year, was one of 16 rinks with 2-0 records. He defeated Campbell River's Wayne McLellan 10-9 on an extra end.

VANCOUVER ISLAND HOCKEY LEAGUE
UVIC VIKINGS
vs.
CFB ESQUIMALT
Esquimalt Sports Centre, Tonight 8 P.M.
Admission: Adults $1, OAP and Students 75¢, Children 50¢

COUGAR Hockey
Saturday 8:30 p.m.
Memorial Arena
Event No. 9
VICTORIA COUGARS
take on
CALGARY
Adults $3.00, Youths and Senior Citizens $1.75, Children Under 12 $1.25
GREG MIAZGA
Centre

High School Rugby: Hope for the Also-Rans

KEITH MORRISON
. . . Esquimalt

JOHN HOWE
. . . Mt. Douglas

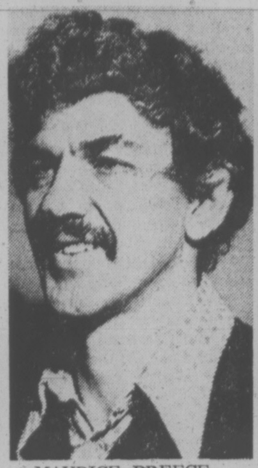

MAURICE PREECE
. . . Spectrum

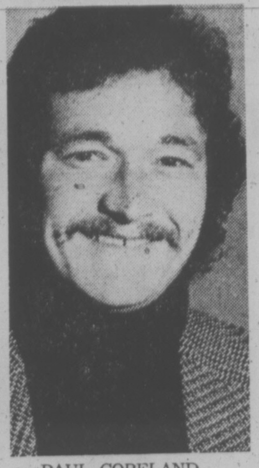

PAUL COPELAND
. . . Belmont

THE RUGBY SCENE

By Max Low

It's nearly always been a one-sided thing, or a two-sided thing.

And the other schools in the Greater Victoria High School Rugby League haven't had a hope.

This time — the 1974-75 season gets under way with four matches at 3 p.m. next Wednesday — it could even be a four-sided thing; but this time, the other five schools, or four of them at least, have new hope. And they could seriously challenge the "big four."

Traditionally, Claremont has dominated high school rugby here.

Behind the coaching genius of Ed Kubek, Claremont has swept the league title for the last six years and has won the playoff for the Howard Russell Cup five of those six years.

Last season, Claremont won the league but was shocked 14-13 by St. Michael's University School in the semi-finals. And Oak Bay stepped in to edge St. Mike's in the Howard Russell final and go on to take the B.C. high school spring championship.

You add Vic High to those three and you have the "big four." On paper, they should be the four schools in the playoffs. Claremont and Vic High are in the West Division along with Spectrum, Parkland and Esquimalt while Oak Bay and St. Mike's are in the East Division with Belmont-Fisher and Mt. Douglas. Reynolds has dropped out of the league. The top two from each division make the playoffs, which are in April.

They are the likely four but new coaches at four of the other five schools could make for a closer race and an exciting season.

You talk to Kubek, who knows whom he has to fear, and he tells you he's not too worried about Oak Bay but to watch out for Esquimalt where New Zealander Keith Morrison has taken over.

"He's a first-rate coach and it's the first time Esquimalt has had one," Kubek said. "Plus the fact Esquimalt has got a crop of good youngsters from Highrock Junior High — there's no doubt they'll be tough."

"St. Michael's, of course, is a well-schooled squad, but it's going to be a great league this year with new coaches at Spectrum, Mt. Doug and Belmont as well as Esquimalt," Kubek added.

Paul Copeland, the new coach at Belmont, is making his debut in high school rugby after coaching at Elizabeth-Fisher junior high.

Experienced club player and coach John Howe has taken over from Dave Barker at Mt. Doug and will be assisted by Ian Parker when Parker has recovered fully from an operation.

And at Spectrum, Maurice Preece returns to the high school rugby scene — he coached at Oak Bay in 1967 — after spending six years as a teaching instructor for the Canadian Government in Jamaica. While in the West Indies, Preece, who says he still intends "to shuffle around the field for Oak Bay Wanderers", started the new Mandeville Rugby Club and played for Jamaica in a Caribbean tournament. John Clements, who was with Mount View last season, will be co-coach.

Preece and Clements have the toughest start to the season. Spectrum hosts Claremont next Wednesday while Belmont is at Oak Bay, Parkland is at Esquimalt and St. Michael's is at Vic High. Mt. Doug has a bye.

Predictions are always chancey but when looking for winners you have to go to Claremont. Kubek hes the ability to produce champions from any kind of material and this year he has a good team.

And so the prediction is Claremont for the league, again, and back as Howard Russell holders after a narrow win over St. Mike's in the final. Oak Bay and Vic High should be the losing semi-finalists but don't count Esquimalt and Spectrum out of the playoffs. Next should come Mt. Doug with Belmont and Parkland battling it out at the bottom.

School-by-school analysis:

Belmont

New coach Copeland has about five players back from last year in a squad he says is "fairly inexperienced, but willing." The squad has played a few exhibitions and "has done well." Copeland doesn't expect his team to win the league but promises that it will move the ball around a lot and play an entertaining kind of rugby that the boys on the team and opponents will enjoy.

Claremont

Planning a tour to England and Wales in the Easter break, the school has a strong team with six or seven back from last year including captain Paul Molholm and fellow forwards Don Delmars, Paul Lamprecht and Rick Parkinson. Fullback Gordie Horth and backs Jim Sandwith and Wayne Stewart are returning to the lineup and as well, Kubek has added Mike Stubbs, an exciting standoff-half who couldn't play last year because of illness, speedy winger Calvin Lee and two newcomers from Mt. Newton Junior High, Gary Stubbs and Ray Wakeman.

Mt. Douglas

Coach Howe hasn't had much of a chance to judge just how good his team will be. It was fourth in the Victoria Rugby Union's Island under-19 tournament recently but hasn't played many exhibition games. The school has about seven players returning from last season and Howe, who plays for Castaways, says he has a good nucleus of grade 12 players to build up the rest of the team.

Esquimalt

Yet to complete its first full season — previously attendance at training sessions and games had dropped off so quickly that the school has been forced to pull out of the league — Esquimalt has the twin boost of new coach Morrison and the addition of several good young players. The coach believes he has a "reasonable core of players" and has sufficient depth to complete the season this time. "It's the first time they have had someone on staff with a rugby background and the boys are responding," says Morrison. "We'll win a few games, all right."

Oak Bay

Coach Frank Gower, who stepped in to replace Parker as chairman of the coaches committee, has five key players back from last year, including centre and kicker Rich Hibbert. The other returnees are prop Raoul Wiart, hooker Hugh Dyer, winger Peter Bryant and scrum-half Angus Izard. Gower believes it will be Claremont, St. Michael's, Vic High and Oak Bay in the playoffs and thinks the toughest to beat will be St. Mike's.

Parkland

Despite an excellent coach in Victoria Union president Don Burgess, the new Sidney school doesn't have much change in this league. Parkland has a very small and light team drawn from only about 50 senior boys. Only Brian Clark and Brian Dorman are back from last year's team. The team has won only once in a series of five exhibitions and, while Burgess feels his boys will do a little better than they did in their first year in the league last season, he says they just don't have the size or numbers to be competitive.

St. Michael's

The team has been playing in the B.C. Independent School League with what experienced coach Mike Walsh says it "not too much success" because of a host of early injuries. Walsh says his team, when he can get it at full strength, will be a little stronger than last year with a set of experienced backs and rapidly improving forwards. He has six players back from last year, including captain Reg Moore, a powerful runner and strong defensive player at centre. "If we can get our full side out, and if our forwards can win enough ball, then our backs will be hard to stop," warns Walsh.

Spectrum

The combined talents of Preece and Clements should make a difference to this team, which Clements says is very young with only Jim Maxwell and Scott Hastings back from last year's lineup. "We have a few good new players from Colquitz Junior High and we'll win some games, but Claremont and Oak Bay will be tough in this league," says Clements.

Victoria

Titans have two forwards — Rick Lamirande and Matt Lowther — and three backs — Rick Cordick, Kym Clarke and Randy L'Heureux — who went on tour to Britain last spring and are back in the lineup. But the team is desperately short of second-row forwards. In fact, coach Tillman Briggs says he has none and no sign of any, either. But don't be fooled. Briggs is another who can take a handful of beginners and turn them into contenders. He picks Claremont again but says Spectrum "which is very sports conscious and has good coaches" and Esquimalt will do well.

Canadians Nipped

ST. PETERSBURG, Fla. (AP) — Nicaragua scored two runs in the bottom of the ninth inning Thursday, coming from behind to beat a tough Canadian team 5-4 and keep its World Amateur Baseball title hopes alive.

Earlier, Taiwan manhandled South Africa, taking only eight innings under the tourney's 10-run rule to rap out a 12-0 victory.

Canadian pitcher Mike Fenlayson held Nicaragua in check for six innings before the eventual victors began to chip away at a 4-0 lead.

Nicaragua, led by the hitting of Julio Cuarezma, closed to within one run in the eighth. In the ninth, Bonar Luzey was hit by a pitch and Guillemo Baldizom sacrificed him to second.

Cesar Jarquin flied out but consecutive singles by Cuarezma and Gerran Jarquin upped Nicaragua's tourney record to 6-0-1.

Designated hitter Bob Thompson slammed three singles and drove in three runs to lead Canada's hitting attack as his team's tourney record sank to 3-4.

PLAY-MOR
"ISLANDER" BILLIARD TABLES
By Far the Best Home Tables
Let us tell you why—Investigate BEFORE you buy!
DIRECT FACTORY SALES
Factory to You!
And You Save the Retailer's Mark-up 30% to 40%
560 ALPHA
PLAY-MOR RECREATIONS LTD.
384-3332
560 Alpha St. 384-3332

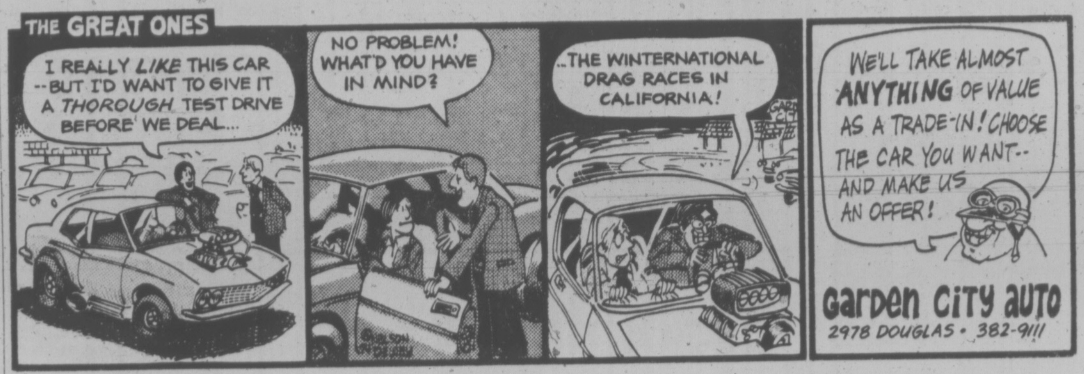
THE GREAT ONES
I REALLY LIKE THIS CAR --BUT I'D WANT TO GIVE IT A THOROUGH TEST DRIVE BEFORE WE DEAL...
NO PROBLEM! WHAT'D YOU HAVE IN MIND?
..THE WINTERNATIONAL DRAG RACES IN CALIFORNIA!
WE'LL TAKE ALMOST ANYTHING OF VALUE AS A TRADE-IN! CHOOSE THE CAR YOU WANT-- AND MAKE US AN OFFER!
GARDEN CITY AUTO
2978 DOUGLAS • 382-9111

THE SNOW GRABBER FROM GULF
The Polyester/Rayon Belted Winter Tire

7 real "grabber" reasons to buy:

1. Cleats are designed to be self-cleaning, and to release snow from the tread to give you a fresh clean surface to grip the road.

2. Deep-biting tread pattern for good traction in mud and snow.

3.

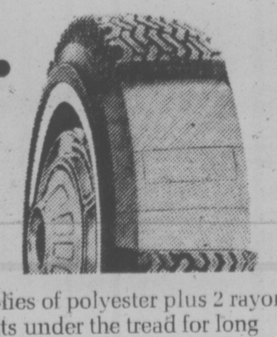

2 plies of polyester plus 2 rayon belts under the tread for long tire life.

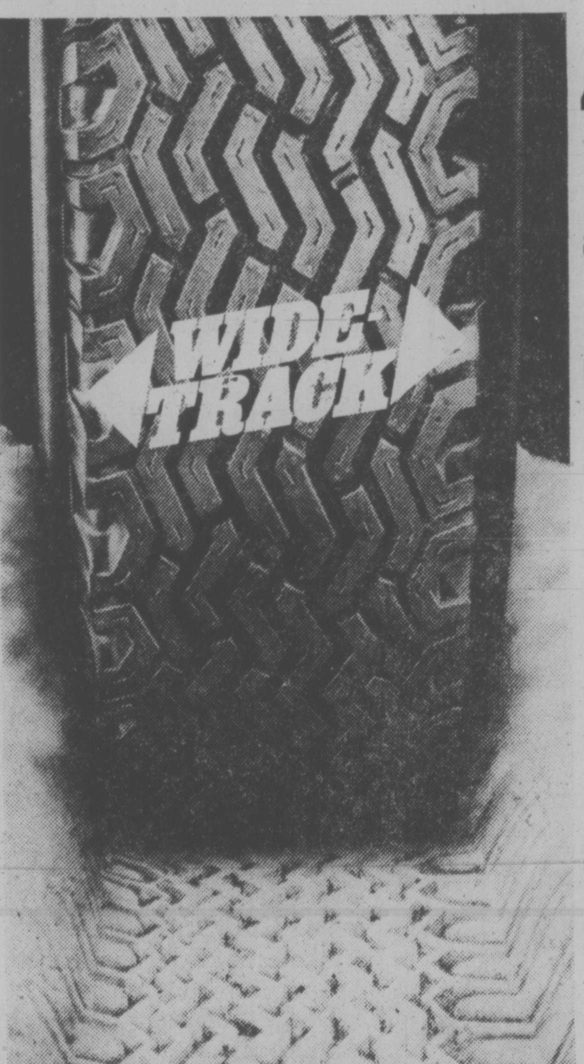

4. Wide track design: a full modern 78 series profile.

5. Deepest tread of all Gulf winter tires.

6. Ideal for those who are replacing regular tread belted tires.

7. Available from, and warranted in proportion to tread wear, by 25,000 Gulf stations across Canada and the U.S. There is no time or mileage limit to Gulf's warranty.

THE SNOW GRABBER
FROM $29.95 (A78x13)
OR LESS
WIDE TRACK

Available where you see the Snow Grabber sign.

THE SNOW GRABBER
FROM $29.95 (A78x13)
OR LESS

Use your Gulf Travel Card, Chargex or Master Charge.

Gulf
Not your average service station.

A PROUD CANADIAN
RR
ROYAL RESERVE
RYE WHISKY
CORBY
A PROUD CANADIAN

Meet a proud Canadian.

Your first taste will tell you why we're proud of Royal Reserve—its smooth and mellow flavour. In fact, in actual taste tests, Canadian rye drinkers preferred its character and quality to one of the best-selling brands.* Make the Royal Reserve discovery yourself.

Royal Reserve. By Corby.

P.S. Use our new back label to show that you're a proud Canadian too.
*For detailed taste test results write:
Corby Consumer Services,
1201 Sherbrooke Street West, Montreal 110,
Quebec.

Corby. Good taste in Canada since 1859.

Some Areas Are Still Producing

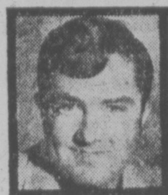

stewart lang

Despite wind, rain and snow, Vancouver Island salmon fishermen are still managing to pick up some nice catches in a number of spots.

Several limit catches of winter chinooks have come in from deep waters between Whiffen Spit and Secretary Island in Sooke.

Some have tipped the scales up to 9½ pounds and most have been taken on minnows rigged within a green or green and white hootchie.

Trollers and buzz-bombers are landing winter chinooks from four to 15½ pounds near the log booms in Becher Bay and in the vicinity of Bedford and Church islands. Again, a few limits have been filled.

Both the William Head and kelp bed shores in Pedder Bay have yielded limits of winter chinooks averaging five to eight pounds to buzz-bombs, strip and minnow.

* * *

George Simpson topped fishermen off the Victoria waterfront this week with a 14-pounder taken on strip near Brotchie Ledge but most catches have been in the five to eight pound bracket.

Fiddle Reef and Trial Island waters are producing winter chinooks on strip, 1½ pounds of weight and about 100 feet of line.

Jacks form the main return in Deep Cove with the Marker and Moses Point rated as top choices to troll with strip, minnows or hootchies, up to 1½ pounds of weight and as much as 150 feet of line.

Bluebacks are biting at all depths and winter chinooks are grabbing nearly any type of bait or lure in deep waters around Henderson Point and Coles Bay.

Further up-Island, buzz-bombers are picking up some good catches of winter chinooks in Northwest Bay and a few are also coming in from Duncan Bay and Quathiaski Cove.

Freshwater anglers are picking up excellent catches of trout around the mouths of creeks draining into Cowichan Lake as well as in Quamichan, Shawnigan and Dougan's lakes.

The Koksilah River has also produced some hefty trout.

Steelheaders are starting to connect in the Stamp, Quinsam and Campbell rivers and McIvor Lake, in the Campbell River area, is still producing trout.

* * *

NIBBLES: A timely note, now that snow is flying . . . The annual report on skiing mishaps compiled by the Canadian Ski Patrol shows that the adjustment, maintenance and care of equipment may be contributing factors in more than 50 per cent of the accidents . . . To minimize the risk of injury, and the possibility of having to sit out an entire season, familiarize yourself with your skis, bindings, boots and poles . . . A good number of leg injuries stem from bindings that fail to release properly during a fall . . . Take care of your same for you.

COBLE'S FISHERMAN'S CALENDAR

Time for Each Day, "Tells When Fish Bite Best"

FOR THE WEEK NOVEMBER 24 THRU DECEMBER 1

SUN	MON	TUE	WED	THU	FRI	SAT	SUN
24	25	26	27	28	29	30	1
6:05 p.m.	6:50 p.m.	7:37 p.m.	8:28 p.m.	9:23 p.m.	9:47 p.m.	10:21 p.m.	11:14 p.m.

Time is Pacific Standard Time — Copyright 1969

Blacker the Fish — Better the Day for Fishing

CROWD AT THE TOP

CARACAS (AP) — Two-man teams from South Africa, England and Japan each shot 137 Thursday to take a three-stroke lead in the first round of the 22nd World Cup Golf tournament.

Bobby Cole of South Africa had the individual lead with a four-under-par 66.

Masashi Ozaki of Japan was second in the individual standings, one stroke behind Cole. Tied for third were Peter Townshend of England and Ramon Munoz of Venezuela with 68.

Canada was tied for 16th place at 147. Wilf Homenuik of Winnipeg shot a 72 and Ben Kern of London, Ont., carded 75.

England shared first place in the team standings on the strength of Townshend's two-under-par 68 and a 69 by teammate Maurice Bembridge.

Ozaki, who hit 17 of 18 greens, was accompanied by Isao Aoki who carded a par-70. Helping Cole was Dale Hayes.

The defending World Cup champion U.S. team, this year made up of Lee Trevino and Hale Irwin, was six strokes off the pace at 143.

Thorburn Ousted In Semis

LONDON (Reuter) — Cliff Thorburn of Victoria let a 5-3 interval lead slip as he was eliminated from the International Open Snooker Tournament in the semi-final round Thursday.

John Spencer of Britain beat Thoburn 9-7 and will meet compatriot Ray Reardon in the final. Reardon, the world professional champion, beat Irishman Alex (Hurricane) Higgins 9-8 in the other semi-final.

At one stage, Thorburn led 5-1 but Spencer won the last two frames of the afternoon session with breaks of 84 and 82 and the first four of the evening session to lead 7-5.

Thorburn replied with a 74 break in the next frame but Spencer took two of the next three frames to clinch the match.

Darts Championship

Teams will compete for the Harry Burrows Cancer Fund Trophy, sponsored by the Victoria and District Darts Association, in the annual Vancouver Island darts championships starting at 11 a.m. Saturday at the Army and Navy clubrooms on Wharf Street.

Independent Rugby

St. Michael's University School and Shawnigan Lake School are scheduled to square off Saturday in a pair of Independent Schools Rugby League matches at Shawnigan Lake. The first sides clash at 3 p.m. and the seconds meet at 2.

Esquimalt Adds To League Lead

Esquimalt padded its lead in the South Vancouver Island Junior "B" Hockey League Thursday by defeating Cowichan Bairds 3-1 at Esquimalt Sports Centre.

Ross McKinstry, John Entzminger and Kerry Brewster provides the goals for Esquimalt, which leads second place Saanich Braves by six points.

Keith Nelson spoiled Esquimalt Goalie Brock Davies' shutout bid by scoring with a minute and 19 seconds left in the final period.

MARINE SUPPLIES
- TAS Outboard Motors
- GIFT Items

CEDAR AND FIBREGLAS CANOES

PACIFIC CANOE BASE
2155 Bowler Place 382-1243
(1 Blk. North of Mem. Arena)

OPEN THIS WEEKEND
10 a.m. - 9 p.m.
MERRY CARPET EVENT
mandel FLOOR COVERINGS
3196 DOUGLAS
382-8276

ZENITH
1975 CHROMACOLOR
At Zenith, the quality goes in before the name goes on.®

26" CONSOLE WITH REMOTE CONTROL

Stately styled Mediterranean console. Tiered overhanging top, Moorish inspired side panelling, decorative pilasters flanking the front, ornamental base rail with two simulated drawers with ornately detailed hardware, and contoured full base with concealed casters. Zenith's powerful Titan 101 chassis, over 90% solid state, Chromatic one-button tuning and best of all remote control.

SPECIAL PRICE
$799
or
$30 Down, $30 a Month
36 Months

COLORTRON—THE FAMILY STORE
NOW OPEN FRI. 'TIL 9 P.M.
TUESDAY TO SATURDAY 8:30-5:30
(Closed Monday)

TWO GENERATIONS OF SHEAS SERVING VICTORIA

ONLY COLORTRON OFFERS YOU SO MUCH . . . Only Colortron, Victoria's family TV and STEREO SPECIALISTS OFFER YOU SO MUCH MORE WITH YOUR PURCHASE OF A NEW ZENITH COLOR TV. We have one of the most modern Zenith service centres on Vancouver Island, personally supervised by Erwin Shea. We also offer a free 3-day home trial — with no obligation — before you buy.

ERWIN SHEA
Service Manager

STEVE SHEA
Sales Manager

COLORTRON
TELEVISION LTD.
3180 HARRIET
(Just Off Burnside)
PHONE 383-9113

It's a keeper.

DODGE DART for '75

The compact Dodge Dart for 1975. We call it a keeper because it's built for people like you. People who expect to keep a new car for a long time. People who want to get every dollar's worth out of their investment.

We start with a rugged Unibody, with over 4,000 welds to keep it strong and silent. Then that body gets a seven-stage rustproofing treatment.

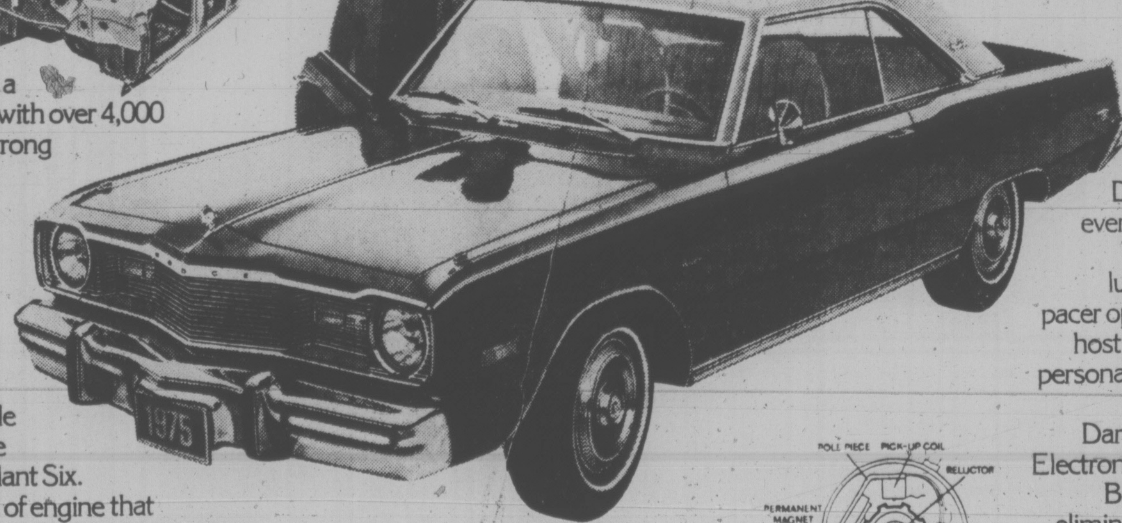

Under the hood we put one of the most reliable engines ever—the famed 225 CID Slant Six. It's the same kind of engine that has run up millions of miles in Dodge taxi cabs. And like all Dodge engines, the Slant Six uses either leaded or unleaded fuel. So you can use any gasoline—you don't have to go searching for a special kind of fuel.

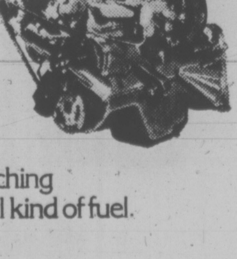

Order the optional Torqueflite automatic transmission and you've got another keeper.

Under normal driving conditions, it should last for as long as you own the car, with only routine service adjustments.

Dart has a wide choice of models. Two-door and four-door models. Luxury sedans and hardtops. Sport coupes. And a Convertriple with optional fold-down rear seat and a sun roof. After all, if you're going to keep your new Dart for a long time, we want you to have exactly what you want.

Inside, there's room for a growing family. And the trunk room is extra spacious.

Put it all together, and it's no wonder Dodge Dart is one of Canada's most popular compact cars. So why not get together with your Dodge Dealer. He'll tell you even more about Dart. Things like interior luxury. The new fuel pacer option. And a whole host of other options to personalize your new Dart.

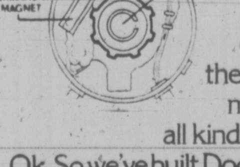

Dart also gives you the Electronic Ignition System. Because this system eliminates the points and condenser, they simply aren't there to wear out. And it delivers more reliable starting power in all kinds of weather.

Ok. So we've built Dodge Dart to be a keeper. We've also built it to be the kind of car you'll be proud to keep.

Your new Dart. It's a keeper.

In a changing world, DEPEND ON DODGE

Our '75s use any gas-leaded or unleaded!

Dodge
CHRYSLER
Dodge Trucks
SALES/SERVICE

MONACO • CHARGER SPECIAL EDITION • CORONET • DART • COLT • DODGE TRUCKS
CHRYSLER CANADA LTD

NOW HERE'S "THE CLINCHER!"
New 12 month unlimited mileage warranty
It's going to take better care of the people who buy our cars.

For the first 12 months of use, any Chrysler Canada Ltd. dealer will fix without charge for parts and labour, any part of our 1975 passenger cars we supply (except tires, which are covered by the people who make them) which proves defective in normal use, regardless of mileage.

Special policies and programs include the replacement of selected items such as brake linings, shock absorbers, tail-pipes and mufflers should they wear out in normal use during the first twelve months. Participating dealers will supply a loaner free of charge.

The warranty period for police cars and taxis is twelve months or twelve thousand miles whichever occurs first.

Visit your local Chrysler Canada Ltd dealer for complete details.

GIVE YOURSELF A HOMELITE CHRISTMAS BONUS!

BUY A HOMELITE XL-2 CHAIN SAW
WITH TWIN TRIGGER DUAL CONTROL SYSTEM
$124.95

and get a Holly Red Molded Plastic Carrying Case FREE*

Homelite's XL-2 Twin Trigger™ is equipped with the sprocket nose bar for faster cutting action! Comes fully assembled in the FREE carrying case.

*At participating Homelite dealers.

TERRY INDUSTRIES
A DIVISION OF TEXTRON CANADA LIMITED
180 Labrosse Avenue, Pointe Claire, Que.
OREGON FACTORY FITTED CHAIN

VICTORIA Lawnmower Hospital LTD.
834 Johnson St. 386-8338

Game Snowed Out

By The Canadian Press

Goaltender Christer Abrahamsson may be worth every cent of the multi-year contract he signed with New England Whalers of the World Hockey Association last May.

Abrahamsson, a twin brother of Thommy, a defenceman, who signed 12 days earlier, is a former netminder for the Swedish national team.

Thursday night he was unbeatable as the Whalers defeated Indianapolis Racers 4-0. It was Abrahamsson's first shutout of the season.

In the only other game, the much-maligned Michigan Stags posted their fourth victory in 16 starts, 2-1, over Phoenix Roadrunners.

A blizzard in Quebec caused postponement of the scheduled game between Cleveland Crusaders and Quebec Nordiques in Quebec City. The game has been rescheduled for tonight.

Tim Sheehy's goal at 4:29 of the first period was all the Whalers needed to beat the Racers. But just for good measure, Wayne Carleton, Terry Caffrey and Tom Webster added singles for New England.

It was the sixth consecutive loss for the Racers and the fourth game in which they have been blanked.

NEW ENGLAND (4) — Tim Sheeney, Wayne Carleton, Terry Caffrey, Tom Webster; INDIANAPOLIS (0). Attendance 7574.

PHOENIX (1) — Dennis Sobchuk; MICHIGAN (2) — Danny Gruen, Len Fontaine. Attendance 2355.

VICTORIA RACER A $250,000 VICTIM

By JIM CRERAR

Times Staff

They've just kicked the suspension out from under David Saville Peck, leaving the English-born Victoria race car driver and designer with $250,000 worth of equipment that is virtually useless.

"I've become obsolete overnight," the 30-year-old native of Canterbury said Thursday, explaining that officials have suddenly decided to cancel the Canadian-American sports car tour of North America.

"Only six weeks ago the SCCA Sports Car Club of America) reaffirmed that there would be a Can-Am series next summer," Peck said. "Now I find out the promoters have cancelled it.

"The reason they've given is that they can't get a commitment from European manufacturers to enter next years' races," he continued.

But, he added, the real reason is that the SCCA has made an agreement with the United States Automobile Club (USAC), the governing body of Indianapolis-type cars used in major track racing. Under the agreement the open-wheeled formula 5,000 cars used on road-racing circuits will be permitted to compete at Indianapolis speedway and other tracks next year. At the same time, the Indy cars will be able to race on the road circuits.

SAVILLE PECK

. . . his car obsolete

"As a result," Peck said. "USAC wants to have just one series in North America for the formula cars."

That means the series for two-seater, close-wheel sports prototypes, like Peck's which included stops at Mosport, Ont., Watkins Glen, N.Y., Gainsville, Ga., Lexington, Ohio, Elkhart Lake, Wisc., Edmonton and Riverside, Calif., has been wiped out.

And so has Peck, at least for the time being. He established a shop in Langford to build and design Can-Am sports cars, campaigning one of them last season. He also has a backup car partly completed and has built three engines, all to specifications that would have gone into effect next summer if the Can-Am circuit hadn't been cancelled.

"I'd need another $50,000 to modify the car for formula competition and I just don't have that kind of money. It puts me right out in the cold.

"I don't know what to do. I don't want to leave Victoria so I must find an alternative."

He sees three possibilities:

- Give up his ambitions in big-league racing and campaign in the Pacific Northwest as a sports car club driver and owner;
- Find a sponsor to help him build a new car to drive in the Formula Atlantic series which takes place each summer across Canada. The purses are slated to be boosted to about $20,000 a race but Peck would need a small, four-cylinder open-wheeled car similar to European Formula Two models;
- Ship his present car, backup machine and engines to Europe and campaign for the summer there. Again, he'd need a sponsor and his car, modified for the now non-existent Can-Am series in North America, would be smaller than those of his European rivals.

Peck is, in fact, the victim of an economy wave in auto racing. The decision to eliminate the expensive closed-wheel sports cars and combine the Indy and formula models comes at a time the North American economy is going soft and big money is difficult to find for auto racing.

In addition, there is a move to more economical cars in the wake of a fuel shortage.

All of which may solve the auto racing problem but leaves Peck with a quarter-million dollar headache.

Sports Menu

TONIGHT

HOCKEY—

7:45 p.m. — South Vancouver Island Junior "B" League, Fuller Lake vs. Lake Cowichan, Lake Cowichan Arena.

8 p.m. — Vancouver Island League, UVic Vikings vs. CFB Esquimalt, Esquimalt Sports Centre.

BASKETBALL—

8:30 p.m. — Canada West University Athletic Association, men's leagues, UVic Vikings vs. Calgary Dinosaurs, UVic.

6:30 p.m. — Canada West University Athletic Association, women's league, UVic Vikettes vs. Calgary Dinnies, UVic.

7:30 p.m. — Boys' high school exhibition, Mt. Douglas vs. North Delta, Mt. Douglas High School.

8 p.m. Boys' grad game, Claremont High School.

SATURDAY

HOCKEY

8:30 p.m. — Western Canadian League, Victoria Cougars vs. Calgary Centennials, Memorial Arena.

8:30 p.m. — South Island Big Six League, Lake Cowichan Lakers vs. James Bay Athletic Association Gulls, Lake Cowichan Arena; Chemainus Blues vs. Stockers North Americans, Fuller Lake Arena.

BASKETBALL

8:30 p.m.—Canada West University Athletic Association, men's league, UVic Vikings vs. Calgary Dinosaurs, UVic.

6:30 p.m. — Canada West University Athletic Association, women's league, UVic Vikettes vs. Calgary Dinnies, UVic.

4:30 p.m. — Junior men's exhibition, UVic Jayvees vs. Western Washington University.

8 p.m. — Boys' high school exhibition, Spectrum vs. North Delta, Spectrum High School.

SOCCER

2:15 p.m. — Island League, first-round Jackson Cup matches, Edelweiss Kickers (third division) vs. London Boxing Club (premier division), Central Parks; Oak Bay (second division) vs. London Boxing Club (third division), Topaz Park.

FIELD HOCKEY

12:45 p.m. — Vancouver Island Women's Association, UVic Vikettes vs. Oak Bay, UVic; Sailors vs. Hobbits, Beacon Hill Park; Rebels Gold vs. Sanderlings, Colville Road Park.

2:30 p.m. — Vancouver Island Women's Association, Sandpipers vs. Pirates, Lansdowne Junior High School; Rebels Red vs. Vagabonds, Colville Road Park; Evergreens vs. Castaways, Windsor Park.

RUGBY

2:30 p.m. — Victoria Union, first division, James Bay Athletic Association vs. Oak Bay Wanderers, Macdonald Park; UVic Vikings vs. Castaways, UVic.

1 p.m. — Victoria Union, second division, CFB Esquimalt vs. James Bay Athletic Association, Colville Road Park; Royal Roads vs. Cowichan, Royal Roads; Castaways vs. UVic Saxons, Carnarvon Park; UVic Norsemen vs. Oak Bay Wanderers, UVic; Agrarians vs. Nanaimo, Sancha Park (Sidney).

CHRISTMAS LAYAWAY BICYCLE SALE

BOYS 3-SPD.	MEN'S AND LADIES 5 SPEED	MEN'S 10-SPDS.
Reg. 79.88	Reg. 84.88	Reg. 112.88
SALE 69.88	SALE 79.88	SALE 99.88

RALEIGHS 3, 5 and 10 SPEEDS — NOW ON SALE

C.C.M. NOW ON SALE
Tricycles, Children's Cycles
Junior Boys 3, 5, 10 Speeds
Men's and Ladies 5, 10 Speeds

DEELITE NOW ON SALE
Sidewalk Convertibles
Boys and Girls Hi-Rise
Coasters and 3-Speeds

Trades Welcome — Expert Repairs
Master Charge — Chargex — Terms Available
Open Mon.-Sat. 'til 5:30, Friday 'til 9:00

RUSS HAY BICYCLE SHOP
2542 GOVERNMENT 384-4722

B.F.Goodrich

A78-13
(600 - 13)
Silvertown Snow Tires
(Whitewalls)
Most Compact Cars
Reg. 29.75
SALE PRICE 22.95
A78-13 (600 - 13) B/W 19.95
LIMITED TIME — MOUNT NOW

OK TIRE STORE
2940 DOUGLAS
386-3156

THE TRADERS
FURNITURE and APPLIANCES LTD.
PROUDLY ANNOUNCES

OPEN NIGHTLY 'TIL 9 P.M.
Sat. — 6 p.m.
SUNDAY NOON 'TIL 4 P.M.

CLOSED this SUNDAY for the GREY CUP

Magnavox
REMOTE CONTROL MODEL COLOR TV

Change channels or turn your set on or off without getting out of your chair. As Low as $579.95
$25 Down, $22 Monthly, 36-Month Plan

See our complete lineup of Magnavox Portable or Console model color TV's, Stereos, and Home Entertainment Centres.

715 FINLAYSON ST. 388-6264

Heavenly Gift Ideas on Sale during this Clearance!

Brunswick Quality at its finest!

DARTBOARDS 4.50

Assorted GAMES 20% OFF

These Gifts are the Greatest
CHESS
CROQUET
SPACE CHECKERS
BACKGAMMON
BADMINTON—
VOLLEYBALL
plus many others
10% OFF

SAVE $100
A limited number of Brunswick Imperial VIP snooker tables left from our carload sale! Complete with 2 cues, snooker balls, triangles, chalk and rule book.
ONLY 795.00
plus installation

"Your family gift centre"
PLAYMATE HOME RECREATION CENTRE
STORE HOURS: Mon.-Thurs. 9 a.m.-5 p.m.
Friday 9 a.m.-10 p.m.
Saturday 10 a.m.-5 p.m.
Sunday 12 p.m.-4 p.m.
3214 DOUGLAS ST.
383-0421

RESULTS . . . speak for themselves!

1969 FORD ¾ TON, 360, 4-SPEED, spare tank, $1900.

This was Brian's Ad.

Brian Young

Brian ordered his "Truck for Sale" advertisement to appear in the Victoria Times and The Daily Colonist for one week. After three days, he had sold his truck, so Brian phoned our office to cancel his advertisement. He paid only for the days the ad ran, which cost $5.60

You too can get in on the fast action of a Classified Ad.

Call 386-2121 today

where a friendly ad-viser is ready to help you word your ad from 8 a.m. - 6 p.m. Mon. through Sat.

THE PEOPLE'S MARKETPLACE

See the Light.

Wiser's Northern Light.
One of the smoothest whiskies ever blended in Canada.

WISER'S
NORTHERN LIGHT
CANADIAN RYE WHISKY

JUNIORS POST DOUBLES WIN

Two juniors came out on top Thursday in a Saanich Open badminton championships mixed doubles match at Brentwood Hall.

Diane Sluggett and Brad Laughlin of the host club were the winners as they defeated Pam Crisp and Harry Sadd of Cordova Bay, 10-15, 18-16, 15-11 in an open-division match.

Play moves into the semifinal tonight in the 40th annual tournament with all finals slated for Saturday.

Tonight's draw:

7:00 p.m. — Diana Rogers vs. Gail Milliken; Ian MacKay vs. Harry Sadd; John Turnbull vs. Murray Foubister; Mary-Jean Smith and Maureen Hiberson vs. Muriel Knott and Emily Young.

7:30 — Liz-Ann Ogden and Lyn Polson vs. Allison Smith and Janice Harwood; Gail Milliken and Wendy Eckardt vs. Carol Meija and Rene Palmgren; Martin Woods and Russ Atkinson vs. Ivan Ellison and Willie Wong.

8:00 — LizAnn Ogden vs. Diane Sluggett, Lyn Polson vs. winner; John Meija and Warren Sweeney vs. Jack Lequesne and Frank Brix.

8:30 — Dan Lyle and Roy Coburn vs. Gerry Mounce and Grant Hazelwood; Gail Milliken and Roy Coburn vs. Allison Smith and Allen Regan.

9:00 — Liz-Ann Ogden and Grant Hazelwood vs. winners; Ann Curie and Pam Crisp vs. Carol Meija and Rene Palmgren.

9:30 — Diana Rogers and Maureen Hiberson vs. Diane Sluggett and Marilyn Moen; Final "B" Ladies singles.

10:30 — Anne Curie and Frank Brix vs. Carol Meija and Russ Atkinson; Pam Crisp and Jack Lequesne vs. Muriel Knott and Martin Woods.

Brandon Golfer Alive in Quest

PALM SPRINGS, Calif. (CP) — Dan Halldorson of Brandon remained in the running to qualify for a Professional Golfers' Association eligibility card Thursday by shooting a 74 in the third round of the final 72-hole tournament.

Halldorson had a three-round total of 221 and an overall score of 513.

PRE-CHRISTMAS SPECIAL
ROGER'S
HOUSE OF CARPETS
SEE PAGE 19

All-Comers' Race for Keel Boats Set Sunday

The Maple Bay Yacht Club will hold its fourth annual single-handed keel boat race on Sunday, Dec. 1, and is hoping some of the sailors in this area will join in.

Don Gladman explains the race is open to all comers, even if they don't belong to a registered yacht club.

Any sails can be used, barring spinnakers.

Start time will be 11 a.m. for the race, expected to run a 14- to 15-mile course, and providing you get to the club floats by 10:30 a.m. that morning you'll still have time to register.

Don, who has raced a Haida for five years, now has a brand new Paceship 26 from Nova Scotia.

As working-up practice for his new boat Calypso, Don will bring her down to Sidney Sunday to take part in the Canoe Bay Sailing Club's six-miler, due to start at 10 a.m.

He and his crew will have plenty of good competition because CBSC always has at least 50 boats on the start line.

Last Saturday, 58 boats competed with Gordie Inglis' Water Melon placing first over-all. After he came Dave Thomas' Amigo, Steve Meredith's Impasse, Alan Dickinson's Viking, Peter White's White Squall, Will Jensen's Tiara, Roy Morahan's Starwagon, Graham Wilson's Alana, Geoff Greenhalgh's Yo-Yo and Bert Buchanan's Lairig Ghru.

* * *

Competitors in the Royal Victoria Yacht Club's 18-mile long-distance race Sunday had every wind condition in the book thrown at them.

AROUND OUR SHORES

By Pat Dufour

At the start of the race there was barely enough wind to help them fight the tide in Baynes Channel. Shortly after the wind piped up to a steady 30 knots, with gusts well over 40. After about two hours of this, the wind made an abrupt direction change on the homeward leg.

Greg Oliver's Distant Drummer was first over-all among boats racing under the International Offshore Rule handicap in this tester.

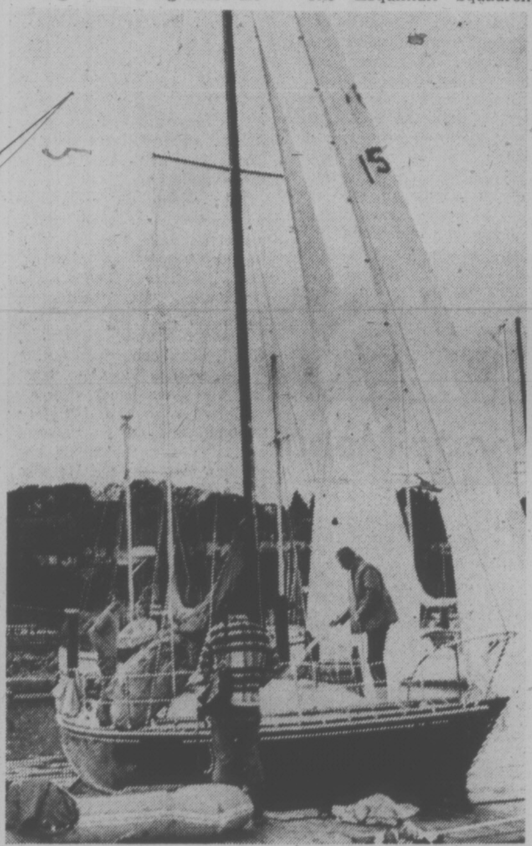

GREG OLIVER, on foredeck, hoses down Distant Drummer after winning RVYC's long-distance race, sailed under gear-testing conditions.

She was followed by Jan Huibers' Sea Spell, Frank Rhodes' Pax, Steve Merriman's Vandal II, Murray Farmer's Seeker, Rod Andrews and Hugh Bacon's Encounter, Fred Gardiner's Tringa, George Johnstone's Tarqui III, George Sricker's Service and Jack Matthews' Professor.

Only three of the seven boats racing under Pacific Handicap Racing Fleet ratings managed to finish, Sven Donaldson's Tatoosh coming first, followed by Don North's Lucky Duck and Bob Van Den Driessche's Noosa.

* * *

Several of the RVYC boats will be out again this Sunday to join the Turkey Head Sailing Association in two around-the-buoys races in waters off Oak Bay Marina.

Both starts will be off Cattle Point, one at 10 a.m. and the other at 1:30 p.m.

The Esquimalt Squadron, Canadian Forces Sailing Association, will also hold regular series racing in Esquimalt Harbor this Sunday.

Brian and Liz Wilcox won the Corby Cup in last week's 420 racing, edging out Gordon Flemming and Peter Tenbruggencate, who were followed by Jerry Gould and Dave Gundeston.

Fireball winner was Grant Davis, followed by Rick Lloyd and Morris Robinson. In Laser competition it was George Kirkwood, followed by Robin Spear and Martin Thomas.

Mac.
The old smoothie.
AGED 6 YEARS IN WHITE OAK CASKS
Canadian MacNAUGHTON
Canadian Whisky
Rare perfection of fine whiskies selected for their distinctive flavor and bouquet.
BLENDED AND BOTTLED UNDER SUPERVISION OF THE CANADIAN GOVERNMENT
JOHN MacNAUGHTON CO., LTD.
MONTREAL, P.Q. CANADA, DISTILLERY NO. 1, PORT NO. 11K
DISTRIBUTED BY PARK & TILFORD.

Firestone
STORES

$8.88
Torsion Bars/Air Conditioning Extra
Includes Datsun & Toyota

Wheel Alignment
to make your tires last longer

Every car . . . yes every car . . . needs a wheel alignment from time to time. Trouble is, too many cars don't get it when it's due. That's why so many tires are wearing out too fast. And why so many cars aren't giving the smooth ride they should. So you really should get yourself some Riding System Service. A precision front wheel alignment backed by our Customer Satisfaction Guarantee.

SATURDAY
NOV. 23
BUY A
PIZZA FOR PALSY
ALL
PIZZA PIEMAN
LOCATIONS

You've gotta be curious what CFAX is cooking up for you Nov. 23

PIZZA FOR PALSY

Barry Bowman Pam Middleton Barry Kennard Chuck Mudrak Bob Robertson John Z. Groucho

November 23 is a very special day in Victoria. The Pizza Pieman is setting this day aside for the people in the Southern Vancouver Island area who suffer through life with a disease called cerebral palsy. But this day will not be a success without you. Pizza pieman will donate every cent you spend on a regularly priced pizza to the G.R. Pearkes Clinic. The clinic is devoted to the treatment of cerebral palsy. This means that Pizza Pieman will absorb 100 per cent of the overhead, including advertising and other losses. Whatever you spend on your pizza will be donated to the palsy clinic.

Pizza Pieman is a local business, not a chain outlet. And we're just as concerned about the community as you are. So, think about the role you could play in the community, just by relaxing over dinner with the family or with a group of friends, enjoying an individually made, hot pizza.

We're adding extra staff for this special day in hope that you will call for a very special pizza.

See you on the 23rd.

PIZZA PIEMAN

Esquimalt Road 382-3175
Colwood Shopping Plaza 478-1711
Town and Country 383-1177
Oak Bay Avenue 592-2404

PETER POLLEN
FORD
BRAND NEW 1974s
COMPARE OUR PRICE

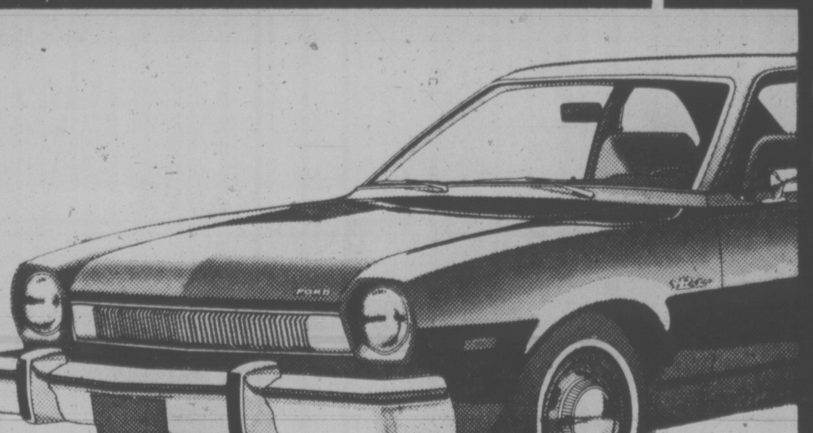

BRAND NEW 1974 PINTO
2-DOOR SEDAN
STOCK NO. 7265
2000 cc 4-cylinder engine, 4-speed manual transmission, white side-wall tires, radio, accent group.
SALE PRICE
$2969
BUDGET YOUR PURCHASE THROUGH LOW COST FORD MOTOR CREDIT
YATES at COOK
Dealer Licence D6830
384-1144

Fans Snub WFL Playoffs; Financial Picture Bleaker

By The Associated Press

The World Football League, hoping to attract to its post-season games some of those paying fans who stayed away in droves during the regular season, kicked off its playoffs Thursday night.

Florida Blazers defeated Philadelphia Bell 18-3 and the Hawaiians beat Southern California Sun 32-14.

But Sun officials announced a paid crowd of only 11,430 in a light rain at Anaheim, the team's lowest turnout of the year, while just 9,712 fans showed up in Orlando for the Blazers' game.

Team officials said the league must shoulder some blame for the disappointing turnouts. WFL officials kept changing the playoff format—which first called for eight teams, then three, then four and finally six. The sites and opponents for the first-round games were not determined until last Sunday, which didn't leave much time to sell tickets.

Meanwhile, the WFL's financial picture grew bleaker still Thursday as the Internal Revenue Service filed a $105,551 lien against Jacksonville Sharks, claiming the club owes at least that much in back taxes.

The IRS filed earlier liens against Birmingham and Portland, and a spokesman said if the WFL teams do not make good on the money, the IRS could foreclose on the franchises.

Players, many of whom haven't been paid in weeks, were supposed to divide 70 per cent of Thursday night's gate receipts among them.

Florida and Philadelphia players were expected to get about $743 each while Hawaiian and Southern Cal players were to get $662 apiece. There were more fans at Anaheim Stadium but Florida fans paid more, on the average, for their tickets.

Both Memphis and Birmingham drew first-round byes. Memphis plays host to Florida next Friday while Birmingham entertains Hawaii next Wednesday. The winners will meet in the World Bowl Dec. 5.

Florida got all the points it needed to win the first time Philadelphia got the ball. Bell running back Claude Watts fumbled on his own 32-yard line, Blazer safety Rickie Harris scooped the ball up and raced 32 yards for a touchdown.

Quarterback Bob Davis connected with Greg Latta on a 45-yard pass play for the other Blazer touchdown and Dave Strock added a 24-yard field goal. Jerry Warren accounted for the Philadelphia offence with a 37-yard field goal.

Southern California got off to a rocky start even before the kickoff when running back Kermit Johnson, the team's leading rusher, and guard Booker Brown failed to show up for the game. No reason was given for the absence of the two rookies, but coach Tom Fears said both were suspended.

The Hawaiians, sued for $10,707 by the University of California earlier in the day over a cheque that bounced, raced to a 17-0 lead and were never headed. Al Davis ran for a pair of short-yardage touchdowns and Randy Johnson tossed two scoring passes for the winners.

Tony Adams combined with Keith Denson on a 46-yard pass play for the Sun's only touchdown.

BOWLER OF WEEK

Consistency paid off for Dot Bennett as she rolled a 625 triple to win Times Bowler-of-the-Week honors in seventh week of the 12th annual competition. Bowling in Ladies' Classic League at Mayfair Lanes, Dot scored 223 in her first game and then followed with counts of 202 and 200 to pick up women's tenpin award that qualifies her for Bowler-of-the-Year rolloffs.

Ref Shortens Game

Referee Vince Martorino, who was working with only one linesman, called the South Island Big Six Hockey League game between Stockers North Americans and Ingraham Buckaroos at 12:30 of the second period Thursday night at Pearkes Arena.

Stockers were leading Buckaroos 4-0 and the game had produced seven major penalties, one misconduct and four game misconducts when Martorino decided to halt the action.

Gerry Blanchette, Bill Gidden, Bob Merluck and Les Bergman scored for Stockers before the end.

PRO BASKETBALL

NBA

Philadelphia 95, Buffalo 99.
New York 101, Atlanta 95.
Milwaukee 106, Kansas City-Omaha 96.
Cleveland 106, Golden State 74.

PRE-CHRISTMAS SPECIAL
ROGER'S
HOUSE OF CARPETS
SEE PAGE 19

HENRICKSON & SON
Division of Henrickson Enterprises Ltd.
Quasar COLOR TV
100% SOLID STATE
- Modular Panel Design
- Instamatic Color Tuning
- 1975 Model
TWO YEAR GUARANTEE ON ALL PARTS AND LABOR
15" PORTABLE $499
Henrickson & Son
849 YATES 388-6122
Open Mon. to Sat. 9 to 5 p.m.
• Fri. 'til 9 p.m. • Easy Terms

Dennis Henrickson

NATIONAL LEAGUE SUMMARIES

SMYTHE DIVISION

	P	W	L	T	F	A	Pts
Vancouver	20	13	4	3	75	51	29
Chicago	18	8	7	3	63	45	19
St. Louis	18	6	9	3	59	66	15
Minnesota	19	6	10	3	51	75	15
Kansas City	17	3	13	1	43	73	7

PATRICK DIVISION

	P	W	L	T	F	A	Pts
Philadelphia	20	12	5	3	66	46	27
Atlanta	21	10	7	4	57	53	24
NY Rangers	18	8	6	4	68	52	20
NY Islanders	19	8	7	4	67	56	20

NORRIS DIVISION

	P	W	L	T	F	A	Pts
Los Angeles	19	10	2	7	61	34	27
Montreal	21	9	5	7	88	64	25
Pittsburgh	18	8	8	2	80	67	18
Detroit	17	6	9	2	53	75	14
Washington	20	2	16	2	43	103	6

ADAMS DIVISION

	P	W	L	T	F	A	Pts
Buffalo	20	14	4	2	92	66	30
Boston	19	9	5	5	84	60	23
Toronto	17	5	9	3	63	75	13
California	21	3	14	4	48	100	10

Next games: Tonight—Toronto at New York Islanders; Buffalo at Atlanta; Montreal at Kansas City.

VANCOUVER 4, PHILADELPHIA 3

First period

1. Vancouver, Ververgaert (10) 7:27.
2. Vancouver, Pratt (2) (DeMarco, Gould) 7:43.

Penalties: Vancouver bench 2:02; Grisdale (V) 4:19; Van Impe (P) 7:01; Crisp (P) 8:51; MacLeish (P) 11:03; DeMarco (V) 13:14; MacLeish (P) and Robitaille (V) (majors), Smith (V) 14:11; Dailey (V) (major, game misconduct), Schultz (P) (double minor, major), Smith (V) (double minor), Lonsberry (P) 15:59.

Second period

3. Philadelphia, Clarke (5) (Jim Watson, Barber) 7:06.
4. Philadelphia, Leach (5) (Barber, Clarke) 7:26.
5. Vancouver, Robitaille (1) (Meehan, Monahan) 17:51.

Penalties: O'Flaherty (V) 0:15; Lalonde (V) (major, game misconduct) 3:01; Kelly (P) 3:07, Dupont (P) 10:55; Clarke (P) 11:39; Oddleifson (V) 14:43; Dupont (P), Grisdale (V) 16:26.

Third period

6. Philadelphia, Jim Watson (5) (Bladon, Clarke) 15:51.
7. Vancouver, Oddleifson (5) (Boddy) 17:57.

Penalties: Hoffer (P), Robitaille (V) 11:54.

Stops:			
Smith (V)	13	10	14—37
Parent (P)	5	0	7—12

Attendance: 17,007.

CALIFORNIA 2, BOSTON 4.

First Period

1. Boston, Forbes (4) (Orr, Bucyk) 2:48.
2. Boston, Hynes (2) (Forbes) 16:27

Penalties —Frig (C) 7:40; Smith (B) 11:34; B. Stewart (C) 14:20; Sims (B) 19:10.

Second Period

3. Boston, Forbes (5) (Bucyk, Vadnais) 14:46.

Penalties — Marcotte (B) and Williams (C) (majors) 6:02.

Third Period

4. California, Patey (3) (Hampton, Johnston) 1:58.
5. Boston, Esposito (17) (Bucyk, Hodge) 17:40.
6. California, Weir (9) (Moxey, MacAdam) 18:00.

Penalties — Vadnais (B) 1:30; Price (C) 4:04; Sims (B) 10:52; Patey (C) 15:53.

Stops:			
Simmons (C)	13	6	10 — 29
Gilbert (B)	13	7	5 — 25

Attendance 14,751.

ST. LOUIS 2, MINNESOTA 3

First Period

1. Minnesota, Parise (5) (Stanfield, Hextall) 9:53.

Penalties — Reid (M) 3:46; Plante (SL) 8:30; Collins (SL) 10:45; Hicks (M) and Merrick (SL) 14:31; Barrett (M) 15:11; Hess (SL) 16:16.

Second Period

2. St. Louis, R. Plager (1) (Plante) 16:37.

Penalties — Wilson (SL) 1:21; Martineau (M) 5:30; Nantais (M) (major) and Bailey (SL) (minor, major) 14:24.

Third Period

3. Minnesota, Nantais (1) (Hicks, Boucha) 12:27.
4. Minnesota, Nantais (2) (Hextall) 15:47.
5. St. Louis, Patrick (3) (Richardson) 18:08.

Penalties — Flesch (M) 3:35; Unger (SL) 10:23.

Stops:			
Johnston (SL)	9	9	16 — 34
Maniago (M)	11	9	6 — 26

Attendance 13,757.

SATURDAY
NOV. 23
BUY A
PIZZA
FOR
PALSY
ALL
PIZZA
PIEMAN
LOCATIONS

PRE INVENTORY MOP-UP SALE!
WE WOULD RATHER SELL IT THAN COUNT IT!

Clearance ON FLOOR COVERINGS CARPET
FUNTASTIC 24-oz. SHAG
Mf. Sugg. List 9.95 sq. yd.
MOP UP PRICE ONLY 6.95 sq. yd.
32-oz. SAXONY SHORT SHAG
A top quality, luxury carpet.
Mf. sugg. list price 12.95 sq. yd.
MOP-UP PRICE ONLY 9.95 sq. yd.
EASY LIFE KITCHEN CARPET
Rubber backed, Avocado color, patterned.
Mf. sugg. list price 9.95 sq. yd.
MOP-UP PRICE ONLY 7.95 sq. yd.
THE HOLIDAY SEASON IS COMING, SO TREAT YOURSELF TO A NEW FLOOR THIS WEEK!

FLINTKOTE FLOOR TILES
Odd lots and discontinued lines. Both self-sticking and dry-back types. Values to 49¢ a square foot.
MOP UP SALE ONLY sq. ft. 19¢
ARMSTRONG Place 'n' Press TILES
The best selection in Victoria!
Mf. sugg. list price 49¢ sq. ft.
MOP UP PRICE, sq. ft. 39¢
TOP QUALITY VINYL ROLL ENDS
Lots of room size pieces in the group.
Values up to 11.95 sq. yd.
MOP UP PRICE ONLY sq. yd. 2.99

PARTICLE BOARD
2000 sheets 5/32" 4x8
Ideal for covering in basements.
ONLY 1.45 ea.
3/8" 4x8 3.55
1/2" 4x8 4.45
5/8" 4x8 4.95
3/4" 4x8 6.95

BAMBOO RAKES
MOP UP PRICE 2.99

WELLER 8 PCE. SOLDERING KIT
All purpose gun kit, Mf. Sugg. list 17.95 MOP UP PRICE 13.98

FALL TOOL SALE
Stanley Powerlock Tape Measure, 16' Sugg. Retail 9.40 FALL TOOL SALE 7.99
Stanley 6-Pce. Screwdriver Set. Sugg. Retail 7.39 FALL TOOL SALE 5.99
Stanley 8" Handyman Plane Sugg. Retail 13.60 FALL TOOL SALE 11.59
Stanley Framing Square 24"x16", Sugg. Retail 5.89 FALL TOOL SALE 4.99

BLACK & DECKER POWER TOOLS
#5710 Dual Action Sander Mf. Sugg. List 24.95 FALL TOOL SALE 21.95
#7980 5" BENCH GRINDER Mf. Sugg. List 36.95 FALL TOOL SALE 32.95
#5718 1/4" DRILL Mf. Sugg. List 14.95 FALL TOOL SALE 12.95

SPRUCE SHELVING
A NEW SHIPMENT!
1x6 lin. ft. 24¢
1x8 lin. ft. 32¢
1x10 lin. ft. 45¢
1x12 lin. ft. 52¢

PANELLING
PRE-FINISHED MAHOGANY 4x8's Medium color Still at 3.99 sheet
BURLAP PANELS — 3 COLORS Pumpkin, avocado, sand. PER SHEET 4.95
RUSTIC STOCKADE PANELS For that rustic look. Grey, white, or brown. 4x8 sheet. 4.95

INSULATE NOW
2½"x15" ROLLS Cover 100 sq. ft.
MOP UP SPECIAL 7.55 roll
PRE-HUNG DOORS
Most Sizes 23.95
(Lock set extra)
COCO MATS
MOP UP SPECIAL ea. 1.99

WEATHER STRIP SETS
Get your home ready for winter
GOOD PROTECTION — Eskimo Foamex, Mf. Sugg. list 2.99 MOP UP SALE ONLY 1.99
BETTER PROTECTION — Eskimo Angle-Seal. Mf. Sugg. list 3.39 MOP UP SALE ONLY 2.39
BEST PROTECTION — Eskimo Stormguard. Mf. Sugg. list 4.49 MOP UP SALE ONLY 3.49
SELF ADHESIVE FOAM COILS 17 feet. Mf. Sugg. list 89¢ MOP UP PRICE ONLY 59¢

CERAMIC TILE NOT JUST FOR BATHROOMS!
These are made in Spain, are beautiful for kitchens! Six bright colors and patterns. 4¼"x4¼" squares. ONLY 1.99 sq. ft.
1½"x1½" GLAZED MESH BACK TILES. 4 Great Colors. MOP UP PRICE sq. ft. 1.09
1"x1" GLAZED TILES— 5 COLORS Pre-Inventory MOP UP ONLY sq. ft. 89¢
1⅛x1⅛ GLAZED TILES 4 colors. Sugg. List 1.59 MOP UP PRICE ONLY sq. ft. 99¢

STANLEY HACKSAWS
No. 565 — Sugg. Retail 3.35
PRE-INVENTORY MOP UP 2.85
MIRROR TILES
12 SQ. FT. CLEAR TILE
THIS IS A MOP UP SPECIAL! 9.95

SLEGG'S LUMBER
3955 QUADRA ST.
PHONE 479-7151
SIDNEY — NORTH SAANICH
Shop at our Sidney Store
5th ST. 656-1125
Cashway Prices are Lower Prices
PRICES EFFECTIVE FRI. NOV. 22—SAT. NOV. 23 and MON. NOV. 25
CASHWAY

CEILING TILES WHITE ONLY
12"x12" — carton. 9.59
16"x32" — carton. 14.25
1⅝" BEVEL CASING SETS 1.95
FIREPLACE GRATES
7 BAR 7.19
12 BAR 10.79
ARBORITE 8 Patterns 4x8 sheet. 15.95
FURNACE FILTERS ALL SIZES 2 for 1.19
FIREPLACE 4-PCE. COMPANION SET WROUGHT IRON ONLY 7.99

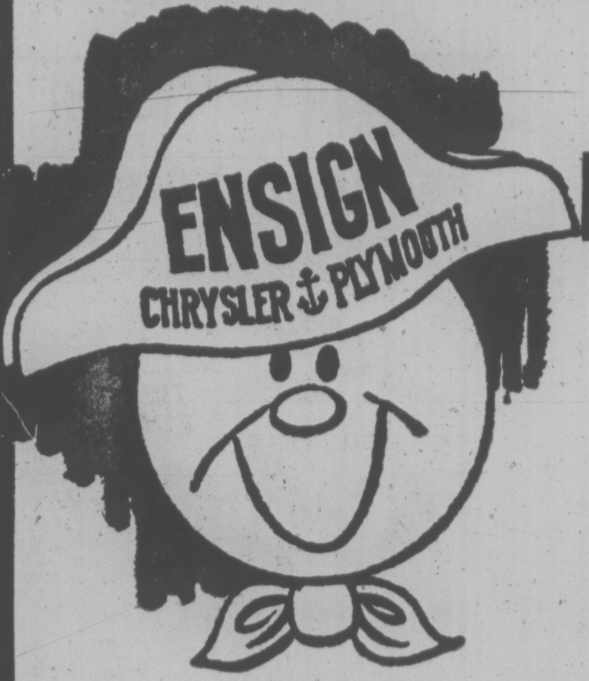

DRIVE WITH A SMILE TO ENSIGN CHRYSLER PLYMOUTH'S

GIANT EX-LEASE SALE

LUCKY US—WE HAVE OVER 50 "ALL-MAKE" LEASE CARS IN STOCK!
LUCKY YOU—NOW YOU CAN OWN A LOW MILEAGE '74 AT USED CAR PRICES!

EXAMPLE
1974 SATELLITE

4-DOOR CUSTOM SEDAN

318 V-8 Motor, automatic, power steering, power disc brakes, rear defogger, deluxe wheel covers, whitewall tires. Stock No. 8298

SALE PRICE $4191

EXAMPLE
1974 FURY III

4-DOOR HARDTOP

360 V-8 Motor, automatic, power steering, power disc brakes, rear defogger, custom radio, vinyl roof, whitewall tires. Stock No. 8299.

SALE PRICE $4494

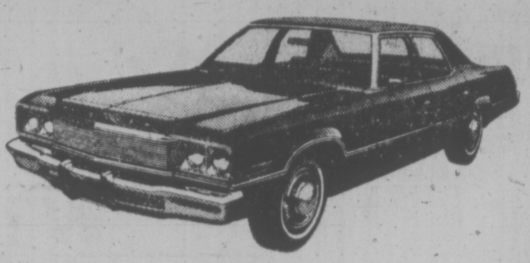

EXAMPLE
1974 PINTO STATION WAGON

4-Cylinder motor, automatic, custom radio, whitewall tires, wheel covers. Stock No. 8999.

SALE PRICE $3494

EXAMPLE
1974 TOYOTA MK II 4-DOOR

6-Cylinder motor, 4-speed transmission, power steering, custom radio AM-FM, rear defroster, steel belted radials. Stock No. 8425.

SALE PRICE $3993

PLUS $250,000 OF GUARANTEED USED CARS NOW ON SALE

✓	**FORD '68** **Cortina 2-Door** 4-Cylinder, 4-speed, radio. Stock No. 22381.	$1091 SALE PRICE	No Down Payment $39 for 36 Months
✓	**MAZDA '71** **1200 2-Door** 4-Cylinder, 4-speed, radio. Stock No. 90581.	$1494 SALE PRICE	No Down Payment $54 for 36 Months
✓	**FORD '72** **Pinto Hatchback** 4-Cylinder, 4-speed, radio. Stock No. 8927.	$1991 SALE PRICE	No Down Payment $72 for 36 Months
✓	**FORD '73** **Cortina 2000 2-Door** 4-Cylinder, 4-speed, radio. Stock No. 8891.	$2191 SALE PRICE	No Down Payment $79 for 36 Months
✓	**TOYOTA '73** **Celica ST Hardtop** 4-Cylinder, 4-speed, radio. Stock No. 43471.	$3393 SALE PRICE	No Down Payment $99 for 42 Months
✓	**VALIANT '73** **4-Door** Factory air, V-8, automatic, power steering, radio. Stock No. 8253.	$3993 SALE PRICE	No Down Payment $114 for 48 Months
✓	**PLYMOUTH '73** **Fury III Hardtop** V-8, automatic, power steering, power brakes, radio. Stock No. 8433.	$3797 SALE PRICE	No Down Payment $108 for 48 Months
✓	**PLYMOUTH '74** **Cricket Sedan** 4-Cylinder, 4-speed, radio, bucket seats. Stock No. 8418	$3191 SALE PRICE	No Down Payment $93 for 48 Months
✓	**MUSTANG II '74** **2-Door Hardtop** 4-Cylinder, 4-speed, radio, bucket seats. Stock No. 8970.	$3898 SALE PRICE	No Down Payment $112 for 48 Months

EVERY ONE OF THESE CARS HAS BEEN CITY TESTED

••••••••••••

DIAGNOSTIC CENTRE CHECKED

••••••••••••

AND CARRIES A 2-YEAR WRITTEN G.W.WARRANTY

386-2411

Dealer Licence 7349

CHEVY II '65 **6 Cylinder Standard** Stock No. 50052	$898 SALE PRICE	No Down Payment $39 for 30 months	✓
CHRYSLER '69 **Newport 2-Door Hardtop** V-8, automatic, power steering and brakes, vinyl roof, radio. Stock No. 70091.	$2494 SALE PRICE	No Down Payment $90 for 36 Months	✓
OLDSMOBILE '71 **Toronado 2-Door Hardtop** Factory air, fully powered. Stock No. 89762.	$3993 SALE PRICE	No Down Payment 114 for 48 Months	✓
MERCURY '72 **Montcalm 2-Door Hardtop** Factory air, V-8, automatic, radio, power steering and brakes, vinyl roof. Stock No. 60571.	$2992 SALE PRICE	No Down Payment $96 for 42 Months	✓
PLYMOUTH '72 **Fury II 2-Door Hardtop** V-8, automatic, radio, power steering and brakes. Stock No. 82581.	$2992 SALE PRICE	No Down Payment $96 for 42 Months	✓
CHEVY '73 **Malibu 4-Door** V-8, automatic, radio, power steering, vinyl roof. Stock No. 8739.	$3798 SALE PRICE	No Down Payment $108 for 48 Months	✓
CHRYSLER '73 **Newport 2-Door Hardtop** V-8, automatic, radio, power steering, power brakes, vinyl roof. Stock No. 00000.	$4594 SALE PRICE	No Down Payment $132 for 48 Months	✓
MERCURY BOBCAT '74 **Squire Wagon** 4-Cylinder, 4-speed, radio, roof rack. Stock No. 90331.	$3494 SALE PRICE	No Down Payment $101 for 48 Months	✓
PLYMOUTH '74 **Custom Station Wagon** V-8, automatic, radio, roof rack, power steering and brakes. Stock No. 50061.	$4696 SALE PRICE	No Down Payment $135 for 48 Months	✓

ENSIGN CHRYSLER PLYMOUTH

NEW AND USED CARS
YATES AT COOK

NEW AND USED TRUCKS
QUADRA at CALEDONIA

386-2411

Strachan Funnies Tickle Wrong Bone

Bob Strachan's comic book was called a "shocking, sleazy" publication for school children as opposition members berated the transport minister Thursday for his new approach to bicycle safety.

"The grammar and spelling are just shocking," said Oak Bay Tory Scott Wallace, while Socred Harvey Schroeder (Chilliwack) noted not just the spelling and grammar, but "sexist overtones" and suggestion of drinking.

The MLAs were referring to a colored comic book called Wheelers and Dealers ordered by the department for distribution to school children over the next two weeks to promote bike safety.

Schroeder did not elaborate on "sexist overtones," but in one section a moppet character in the story of youngsters preparing for a bike roadeo refers to equal rights.

He said the consumption of alcohol might be encouraged by the way children in the comic give their orders to the ice cream parlor soda jerk: "One barnstormer, straight up; Hit me with a couple of vanillas; Make mine a double. I need it."

A glance through the book shows spelling of "we're" as "were", "you're" as "you", "you" as "ya", "maybe" as "maybee", and "wobble" as "wabble."

On Wednesday an opposition MLA suggested a sign indicating a repair shop: "Sleazy's Pit Stop, fixin' done", was a slur on body shops.

Wallace suggested for future consideration the minister of education be consulted to "preclude this sleazy type of publication."

Strachan took criticism in good humor, and replied to earlier questions by Wallace as to whether the comic had been put to competitive tender and if it had been printed by a union shop, or in contravention of "usual policy."

Strachan said there had not been competitive bidding because the advertising firm that handled the job — Foster, Young, Ross Anthony and Associates, of Vancouver — found only one printer had equipment capable for the particular work.

He said Columbia Craftsmen, of the New Westmister Columbian newspaper plant, a wholly union shop, had run 25,000 copies of the comic books.

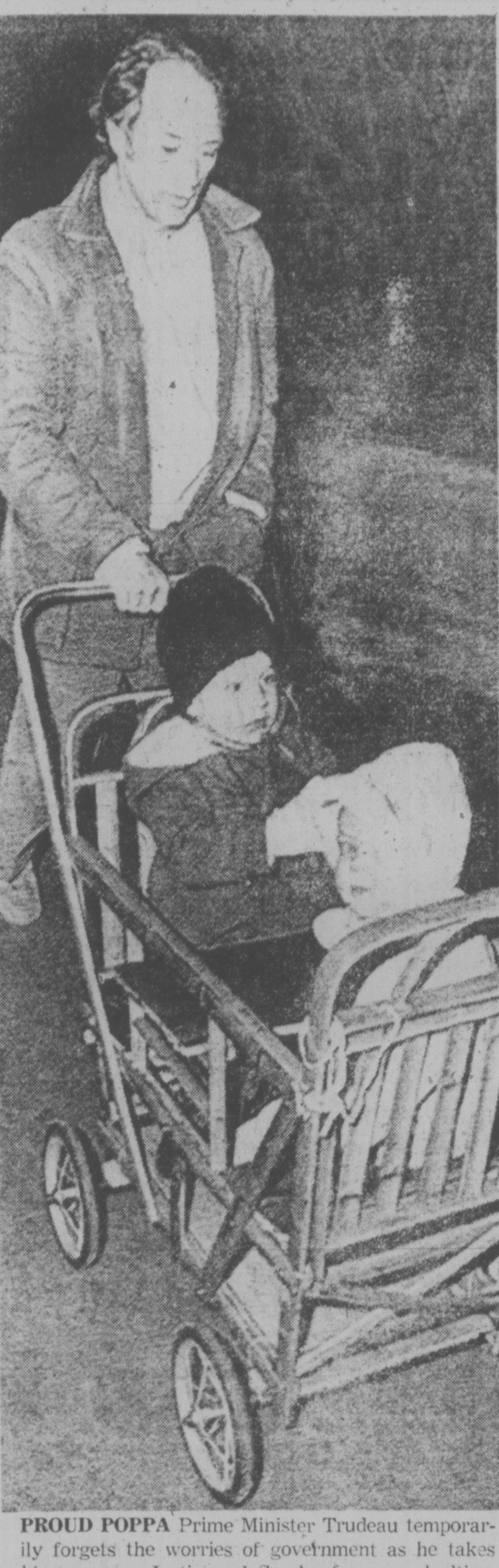

PROUD POPPA Prime Minister Trudeau temporarily forgets the worries of government as he takes his two sons Justin and Sascha for a pre-bedtime stroll near their home on Sussex Drive in Ottawa.

Highrise Hands Tied

If the provincial government decides to ignore city bylaws and erect a massive highrise development there is nothing Victoria could do about it, Mayor Peter Pollen said Thursday.

Under the Statute Law Amendment Act now before the legislature, provincial agencies such as B.C. Hydro would be exempt from observing municipal bylaws dealing with development and land matters.

"It's going to mean they can build anything they want," said Pollen, adding that the legislation was an "insensitive" move on the part of a government that had pledged a new era of cooperation with municipalities.

Only last week, the mayor had complimented the provincial public works department on seeking rezoning approval for the extension to the B.C. Hydro building at Blanshard and Cormorant, and said that marked a refreshing change from the attitude of the previous Social Credit government.

Ottawa to Back Down On Resource: Kierans

By AL FORREST
Times Staff

McGill University economics professor Eric Kierans Thursday predicted Ottawa will back down within a year in its battle with the provinces over resource revenue.

The federal budget policies will bring a halt to exploration and development of oil resources, resulting in a national shortage in a short period of time.

This will put tremendous pressure on the federal government to revise its taxing policies in favor of the provinces, the former federal cabinet minister said.

He made the comments in an interview here following his speech to the closing session of the fall conference of the Canadian Council of Resource and Environment Ministers at the Provincial Museum.

The session was closed, but Kierens said he called upon the provinces to form a united front to battle Ottawa on the resource tax question.

He said he told the resource ministers Ottawa delights in tackling the provinces one-on-one, such as the confrontation with Quebec on constitutional reform in the 1960s and the battle with Alberta over oil revenue in the 1970s.

Kierans, former president of the Montreal Stock Exchange, said the provinces should realize their joint interest in the resource question. If Ottawa can tax oil in Alberta, it can tax uranium in Ontario, copper in British Columbia and offshore oil in the Maritimes.

They should prepare to fight Ottawa all the way to the Supreme Court if necessary, although, he added, the federal government will back down long before it gets to that point.

The provinces must realize that Ottawa's aim is to grab the major share of revenues produced from all Canadian resources which rightfully belonged to the provinces, he said.

The federal government is trying to obtain through legislation what was granted to the provinces by the British North America Act. An amendment to the BNA Act would be necessary before the federal government could legally move into that form of taxation.

There would be a series of federal-provincial conferences on the issue, with Ottawa finally backing down because of the combined pressure of the provincial governments, resource companies and the people, he predicted.

Meanwhile, the Alberta government should move strongly into the field of oil exploration, taking up the slack left by the companies, he said.

Kierans said Alberta has more money than it knows what to do with and a strong move into the petroleum field would be a natural step. This would be a logical move, whether or not Ottawa decided to back down on the royalty question.

The federal government proposes to disallow deduction of royalty costs against federal corporation taxes.

Kierans said British Columbia should also move into the field of mining exploration and development in a big way in order to assure provincial control of resource development policies.

He declined to discuss the British Columbia forest industry in the same connection, saying forests were a renewable resource and not in the same category as mining and oil development.

Kierans said Canada could not afford policies which would lead to a reduction in petroleum supplies in view of predictions this country would no longer be self-sufficient in oil after 1982.

He said living in Montreal, where there is access to overseas supplies, he was not worried but was concerned about the prospects for the nation as a whole, particularly people living in the Toronto area or London, Ont., where a shortage of natural gas is expected this winter.

HELMCKEN BOOK SOON IN PRINT

The memoirs of Victorian Dr. John Sebastian Helmeken will soon be out in book form.

Helmcken, who died in 1920 at the age of 96, wrote his memoirs in 1892 which are now being edited by Dr. Dorothy Blakey Smith of the provincial archives' staff.

The book to be published by the University of British Columbia Press, is based on five notebooks written by Helmcken, all of which are in the archives.

The notes deal largely with his early days in Victoria after he came from England in 1850 at the age of 26 to work as a doctor for the Hudson's Bay Co. at Fort Victoria.

He was first Speaker of the legislative assembly of the Colony of Vancouver Island, and negotiated the entry of B.C. into confederation with Sir Joseph Trutch and R. W. W. Carrall.

The writer's grandson Ainslie Helmcken, Victoria city archivist, said "what prompted the writing of his memoirs is that he'd written so many articles to newspapers including the old Victoria paper, The Standard.

"He wrote most entertainingly about things like the early postal services and the life in Fort Victoria," said the archivist.

UBC Press expects to have the memoirs published by next October.

Walkout Ends

EDMONTON (CP) — Non-medical workers at the Royal Alexandra Hospital returned to work early today after staging a wildcat walkout Thursday afternoon which resulted in the closing of the hospital's emergency department.

Epileptic Fights to Enter Canada

Bureaucracy, Red Tape Snarl Her Happiness

By DAVID MacDONALD
Times London Bureau

LONDON — Canada's immigration laws have been bitterly attacked here by the fluently bilingual, well-educated British wife of a Canadian citizen.

Vivienne Anderson, 29, has bulldozed through months of red tape to get permission to emigrate to Canada with her Vancouver-born husband Richard, 29.

The reason is that Vivienne suffers from epilepsy, a condition that can result in a person being declared a prohibited immigrant under Section Five of the Immigration Act.

She now has been granted a permit, valid for one year and renewable annually.

This permit can be revoked at any time and does not entitle the holder to become a landed immigrant and therefore eventually qualify for citizenship.

The Andersons are sailing to Canada Dec. 1 and plan to stay with Richard's parents at 17546 92nd Avenue, Surrey, before setting up a home in Victoria.

Already they are planning the next stage of their fight to change a law they regard unfair.

Vivienne said in an interview: "What makes us so angry and determined to do something is that most people with epilepsy who try to emigrate to Canada must be less educated and articulate than us and just give up in the face of the difficulties."

"When we get to Canada we are going to launch an appeal before the Immigration Appeal Board and try to have my status changed to that of a landed immigrant."

Five years ago she contracted viral encephalitis and an after-effect was grand mal epilepsy. After trials with various combinations of drugs, a balanced treatment was evolved in the summer of 1973 and she has not had a seizure since.

That same summer, her parents died and the Andersons decided to move to Canada.

I made the first move December, 1973, and it wasn't until mid-September of this year that we had written confirmation of the minister's permit," says Richard.

In June of this year Vivienne had the required medical examination "and discussed my epileptic condition frankly, because I'm not ashamed of it."

In her later discussion with a Canadian immigration officer, Vivienne got the distinct impression that she was being advised that entry would not be possible, but could not establish why.

"So we went to Canada House library," she says, "got out the Immigration Act and discovered Section Five. We went back a week later with a copy of this section, showed it to him and asked for confirmation of refusal of entry in writing.

"He then told us he had made a mistake and couldn't refuse me as the wife of a Canandian. But there was still no indication as to whether I could enter Canada."

The Andersons then wrote to British Columbia MPS, to Premier Dave Barrett, to Immigration Minister Robert Andras, to Prime Minister Pierre Elliot Trudeau and to the British Columbia Epilepsy Association.

"The B.C. association wrote to the immigration department," says Richard, "and was told that each application in these cases was dealt with individually."

The Andersons are convinced that it was their political letter-writing that resulted in the permit.

Richard says that when they get to Vancouver Dec. 15 he will be launching an appeal in his capacity as an immigrant's sponsor whose application for landed immigrant status has been refused.

He is alarmed by the phrase in Girard's letter which said the permit "will continue to be renewed provided that your wife's condition remain stable."

G. D. A. Reid, counsellor at Canada House for manpower and immigration, said his department simply operates within the provisions of the law as laid down by Parliament.

He also said such ministerial permits are not often revoked.

Seattle Buses Roll

SEATTLE (AP) — A tentative agreement was reached Thursday night in the 15-day strike of transit drivers here.

The 1,500 striking bus drivers will vote on the proposed three-year pact today. If ratified, buses could begin to move again by Sunday.

Montague
BRIDGMAN
Ltd.
China Crystal Gifts
811 Government St 383-0821

APPLEBY COLLEGE
Oakville, Ontario

A leading residential school for boys in Grades 4 to 13 inclusive.

The Headmaster, Mr. E. R. Larsen, will be in Victoria on Thursday afternoon and Friday morning November 28 and 29.

Interested parents are asked to contact him for an interview at:

The Imperial Inn
382-2111

NEW BATHS FOR OLD!

Give older baths the totally new look . . . with "No-Tile" paneling from Formica in your choice of decorator patterns. Moisture-resistant; lifetime durability; won't chip, crack, or crumble. Warm and smooth—no grout lines, and so easy to clean! Goes right over existing walls—even tile—for a quick, clean installation.

And add a new vanity, surfaced with elegant, practical FORMICA brand laminated plastic . . . for a totally beautiful, carefree bath.

FORMICA BRAND wall paneling

The cost? Surprisingly low. Call us today for a FREE estimate.

MDI PLUMBING AND HEATING PLANNING CENTRE
614 JOHNSON ST. 386-1211

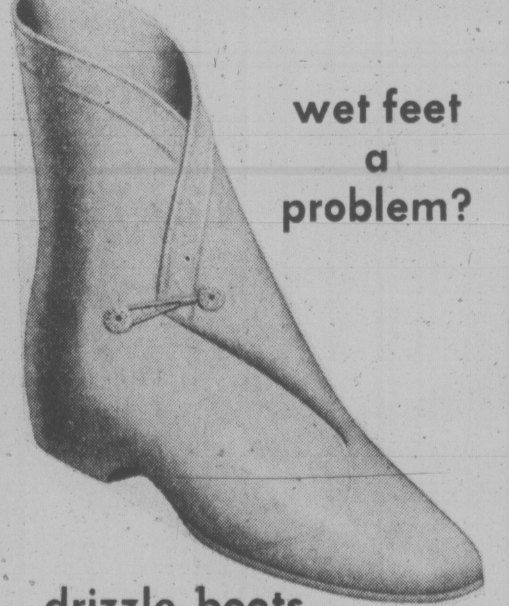

wet feet a problem?

drizzle boots
are the answer

Created for the new fashion toe! Classic design in smart linen pattern and smoke color. All vinyl seamless REZ-L-TUF construction with elastic loops and "Tension-Lock Buttons." Extra thick soles and heels. In three heel heights.

$4.95

Munday's
1203 Douglas St. 383-2211

In Our 72nd Year
Saba Bros Limited
1130 Douglas St.
Phone 384-0561

Durable Duffle
for Boys and Girls

Smartly styled in a hard-wearing blend of wool and viscose. Zip-off detachable hood and quilt lined for extra warmth. In a new and practical coffee shade.

Sizes 4-6X 21⁹⁸

Kiddies Corner, Downtown, Victoria

CHARGEX
CHARGE IT!
New Accounts
Opened in Minutes
master charge THE INTERBANK CARD

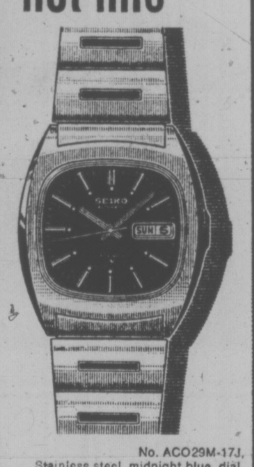

Cool looks from our Seiko "hot line"

No. ACO29M-17J,
Stainless steel, midnight blue, dial, adjustable bracelet 89.50

Give him the youngest, liveliest watches going. And you'll find them in Seiko's "Hot Line", filled with intriguing textures and shapes and those famous Seiko colored dials. But if you think the looks are outstanding, consider the performance: all are 17 jewel, self-wind, 98.2 ft. water tested, with instant date change day-date calendars, and all the quality and accuracy that has made Seiko famous.

The prices are young and easy, too. Since all Seiko watches are automation-made, you pay only for the timepiece, not the time it took to make it.

So come choose a timepiece that's up on the times from our lively young Seiko collection.

SEIKO

Use Our Christmas Layaway Plan

ROSE'S LTD.
JEWELERS
1317 DOUGLAS ST.
DOWNTOWN

Alvarez-Welch Medical Report

By DR. WILLIAM WELCH

It is frequently pointed out to the enthusiasts who are set on shaping up our national health program that eliminating the barrier of the cost of medical care, multiplying the number of physicians and deploying them, by force if necessary, to where they are needed will not affect one whit the underlying causes of much of our physical and social malaise.

We shall still be stuck with over-population, pollution of the environment, the diseases of urban decay and the social and moral evils of poverty. Although this is overwhelmingly the case, there is an even more pressing reality that tends to go largely unremarked: the myriad ways in which we insist on making ourselves sick, half sick or even dead.

Item: There are at least nine million alcoholics in the United States, most of whom at one time or another are in need of medical care to heal their retching stomachs, stop their bleeding intestines, minister to their jaundiced livers or extract them from civil or social catastrophe.

Alcoholism enters into the problems of a quarter to a third of all hospitalized patients at any given moment, and almost without exception the alcohol has been self-administered.

Item: More than one-half of the 50,000 men, women and children pulled out dead from under the wheels of automobiles each year were struck by drunken drivers, or themselves had reeled drunkenly to their tire-screeching fate.

And what about those that are not killed, but are only maimed? In one way or another the abuse of alcohol alone can account for a major preoccupation of all the expensive hospital emergency rooms the country and man can equip.

Item: What is the chief cause of death of young men in New York City? Heroin! Also, of course, self-administered. In the United States, 650,000 men, women and children are confirmed daily heroin addicts.

Item: Tobacco. The most widespread of our sick-making and self-destructive habits — tobacco — which in spite of the surgeon-general's directive is the primary solace of some 50 million citizens who consume it in one way or another to the tune of eight billion dollars yearly. The diseases of the heart and lungs that ensue can quite fairly be dubbed self-administered.

Item: We have found even simpler means of self-destruction, eating ourselves into sickness and death. Nearly a third of all American adults are seriously overweight and obesity is not only a precursor of a host of bodily ailments, it is one of the 10 leading causes of death all by itself.

So, if anyone holds high hopes for American health, it would be well to remember that not only the environment and poverty and everything that goes with them are yet to be dealt with, but also the number one killer — self-abuse.

EAR PIERCING
At no extra cost, by a Registered Nurse, with purchase of a pair of 24 Carat Gold plated earrings over surgical grade stainless steel. Call
MEDOX
388-4642

ISLAND STONE & MASONRY
LTD.
1746 ISLAND HWY.
Victoria, B.C. Phone 478-8301

CLEARANCE SALE OF
MOST ITEMS FOR OUR
MOVE

TO

1824 Island Highway

ONLY A FEW WEEKS LEFT TO GO! SAVE ON
- Fireplace Screens
- Companion Sets
- Fireplace Rock
- Marble Tile

from start to finish
FOR THE ONE STOP
FIREPLACE SHOP — COME TO US!

we specialize in
fireplace rock, screens, and
accessories

7:30 a.m. to 5:30 p.m.
MONDAY through SATURDAY

Insole Absorbs Foot Odor

WEST PALM BEACH (AP) — Two Florida podiatrists report that foot odor can be absorbed for the first time by a recently marketed product that is the first to use a cushioned insole featuring latex impregnated with billions of particles of activated charcoal.

Dr. R. J. Prochaska and Dr. P. W. Rausch, who co-ordinated clinical tests, said the cushioned insole "effectively removed the causes of the condition, rather than 'covering' the odor cosmetically, or acting as a temporary bacteria 'stopper.'"

Dr. Herbert Lapidus, director of research and development for a foot-care products manufacturer, said the charcoal particles possess a huge capacity to pick up and trap odors while the latex absorbs perspiration. He noted that the charcoal particles are "hungry" to bond chemically with the odor molecules, thereby providing a unique odor-eating system.

Wonderful World of Animals

By DR. FRANK MILLER

Dear Dr. Miller: At what age is a puppy's neck strong enough to handle a collar? This is a very important question to me because our last puppy ran out into the street and was killed by a car. It was so tiny I never dreamed it could run so fast, but it did — just once. We intend to carry our new pup when we're outside, until it's neck's strong enough. When would that be?—**D.V.**

DEAR D.V.: Even puny puppies just a few weeks old can stand up to a collar and leash. The first collar should be small, soft, very lightweight. At this age, strong twine would be an adequate leash for most youngsters. Introduce the collar first. Praise, play with, and otherwise distract the puppy initially so it's not panicked by the new encirclement. Once he's used to the collar, attach leash and use gentle persuasive techniques to indicate the leash is indeed intended as a form of control with the training, all of which should be done in very short, easy-to-take sessions. If a pup associates collar and leash with going out, train inside first. It can be taught this way not to expect even to go through the door until leashed, giving you then automatic full-time control when the dog is outside, thus avoiding car catastrophes or other outside accidents which so frequently occur to the dog of any age which is allowed it's "freedom".

DEAR DR. MILLER: How is a little menthol under the nose of a stuffed-up cat? I tried that once on my cat and it seemed to work fine. What I'm really doing is passing along a tip to other stuffed-up cat owners.—**G.G.**

DEAR G.G.: Given a choice between a stuffed-up cat and a menthol-medicated cat, you'd better stick to the stuffy. They'll live longer. (Better yet, have your cat's doctor check out "Stuffy" to prescribe particularly appropriate medication.) On the matter of menthol, this compound contains a phenol derivative and ANY of the phenol derivative drugs, of which there are many, are poisonous to cats. Even non-toxic products applied under the nose of a cat (or dog, for that matter) aren't likely to remain there long enough to be of any particular benefit anyway, certainly not as far as inhalation is concerned, as they are licked off seconds after being applied unless the mouth is clamped tightly shut — a procedure which a cat with a plugged up nose would hardly appreciate . . .

DEAR DR. MILLER: Recently I got a first-aid badge, but I didn't learn how to take care of a lionfish sting. Since these fish can kill people, and my brother has one, I don't think my first aid training is complete until I know how to take care of a lionfish sting. My brother's older and pretty smart but you never know about such things. That's why I need this information. Thank you.—**V.C.**

DEAR V.C.: Since the lionfish is a completely unpettable pet, whose venom causes excruciating pain and possibly death, it's a poor choice for a home marine aquarium. Even so, visitors who could resist sticking their hand in the tank would be safe, and an informed aquarist would never handle the fish directly. A victim of lionfish sting suffers almost immediate intense pain, frequently followed by shock. Some relief from pain results from immersion of the wounded area (and related fingers, etc.) in water as hot as is bearable. However, because of the intensity of the pain, and the rapidity with which shock can follow, any first-aid which might delay getting the victim to a doctor would be inadvisable.

DEAR DR. MILLER: I'm 10 years old and have a neat German pointer. He's four. He's friendly with everyone. My dad has two hunting friends who say Schwartzie will turn into a really mean dog when he gets older. Will he?—**F.S.**

DEAR F. S.: If Schwartzie was going to be a mean dog, he almost certainly would have showed signs of it long before this. When he gets old and has extra aches and pains, you should plan to make allowances as he may get a little crotchety. But that would be several years from now.

dear abby

Wife Falling Behind

DEAR ABBY: I am 44 and Louie (my husband) is 49. I work in a laundry ten hours a day, and when night time comes I need a rest. Louie still acts like a teen-ager when it comes to sex. He can't get enough.

On weekends if we go for a drive in the country, Louie starts looking for an abandoned farmhouse or a secluded road. When we go for a walk in the woods, Louie looks for some bushes for us to crawl under. (We were nearly caught several times.)

I got so tired of being hounded for sex, I made Louie ask our family doctor how much sex was normal for people our age. The doc said three times a week was normal, so now Louie keeps a record. If it's less than three times a week, he says I owe him, and he adds it on to the next week.

I am falling behind, and dread the thought of going on a vacation trip with this man. Any suggestions? — Tired

DEAR TIRED: The time for sex is when BOTH partners are agreeable. Louie shouldn't feel that he's entitled to a certain number of encounters, and you shouldn't be made to feel that you "owe" it to him. Tell him to quit keeping score — you'll tell him when you're ready.

DEAR ABBY: Please tell me what to do with a 10-year-old boy who is such a coward he lets every kid in the neighborhood (some younger and smaller than he is) pick on him and boss him around.

He won't stand up for his rights. In fact, he will run away from a fight rather than try to defend himself.

My husband and I have scolded him and even punished him, but it hasn't done any good. How can we get him to change?

He's not stupid. He loves sports, except boxing and wrestling. Or are some kids born to run from a fight? — Ashamed

DEAR ASHAMED: What's so great about exchanging punches? There is a lot to be said for avoiding physical combat, so don't scold or punish your son if he chooses to go the nonviolent route.

DEAR ABBY: Maybe I don't really have a problem, but I'd like to get this off my chest.

My husband has a young woman working for him who I can't help being a little jealous of. She's younger than I am, much prettier and she's with him all day. What really bothers me is the fact that she is seen all over town driving my husband's car. She's running errands for him—that's why she uses his car, but, Abby, it looks bad. A few of my friends have remarked about it. Am I foolish to let this bug me? And what should I do?—Jealous.

DEAR JEALOUS: You're foolish to let it bug you, and don't do anything. And if any of your "friends" remark about it again, say, "So?"

YOUR HOROSCOPE

By SYDNEY OMARR

Forecast for Sat., Nov. 23

ARIES (March 21-April 19): Illuminate areas previously obscured from view. You may be visiting a friend in hospital. You get behind the scenes. You also discover what occurs at closed-door meeting. Leo, Aquarius persons are in picture.

TAURUS (April 20-May 20): Surprise is due — of pleasant variety. Some of your past efforts bear fruit. Celebration is on agenda. Socialize. You could make valuable contacts. Know it and be gracious. Key questions are answered. Personal magnetism attracts opposite sex.

GEMINI (May 21-June 20): What appears a delay is actually time in your favor. Know it and refuse to be discouraged. Check details. Read between the lines. Aquarius, Leo and Scorpio persons could be involved. There is room for you at top.

CANCER (June 21-July 22): Movement, ideas, creative concepts can be featured. You will be with active, restless people. The key now is to get going, to open lines of communication, to get across major points through calls, correspondence and special writings.

LEO (July 23-Aug. 22): Maintain steady pace. Eschew sensationalism. Stick to facts, especially in dealings with family. Domestic adjustment is on agenda. Taurus, Libra persons may be in picture. Money situation rears its head.

VIRGO (Aug. 23-Sept. 22): Emphasis is on decision, refinement, a pinning down of elusive idea. Law, public relations, binding agreements all seem to play roles. Another Virgo — and a Pisces — May be in picture. One who makes promise should be willing to put it in writing.

LIBRA (Sept. 23-Oct. 22): Low-key approach is best — you will be dealing with older persons who are accustomed to having things their own way. Show willingness to assume responsibility. You will be called upon to illustrate plans, tactics.

SCORPIO (Oct. 23-Nov. 21): Your appeal broadens — more persons respond, applaud. Member of opposite sex figures prominently. Basic changes work to your advantage. You finish, complete, round out and get credit which is overdue. Aries, Libra and Taurus individuals are likely to be in picture.

SAGITTARIUS (Nov. 22-Dec. 21): What may seem clear sailing—could have a heavy anchor. Means older individual intends to toss a monkey wrench — in your direction. Keep machinery well-oiled. Don't expect something for nothing. Deed to property may be questioned.

CAPRICORN (Dec. 22-Jan. 19): A visit, involving relative, may be more important than imagined. Another Capricorn — and a Cancer — could figure in significant way. Emphasis is on message. call, information imparted in nonchalant manner. Reject superficial judgment.

AQUARIUS (Jan. 20-Feb. 18): You may be spending more than is necessary. Do some comparison shopping. Check certificates, price lists, performance ratings. Highlight versatility. Test — ask questions and do more reading than usual.

PISCES (Feb. 19-March 20): You get results. Persons who are inventive, independent come over to your side. Be a self-starter. Take initiative. Trust your own judgment. Follow through on hunch. One who appears eccentric may be "crazy like a fox." You'll comprehend!

IF TODAY IS YOUR BIRTHDAY you are inquisitive, a natural reporter, attractive, restless, dynamic and fond of travel. New start, this year, will bear fruit. You are on path to adventure and greater happiness. July should have been your most significant month this year. You soon gain valuable ally.

charge it

chargex or master charge

THE INDISPENSABLE
WEDGE . . .

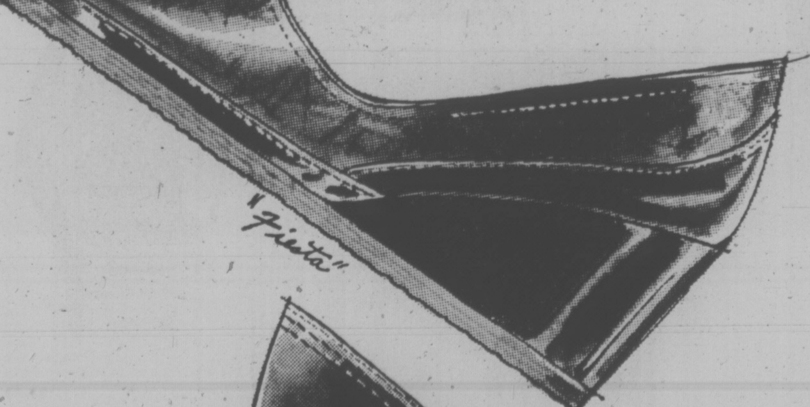

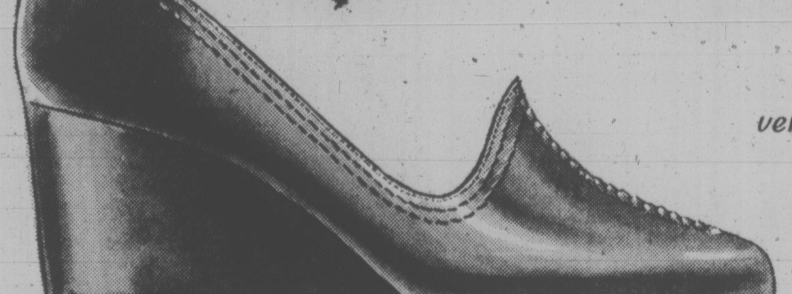

the most important fashion for
Autumn '74 . . .
the casual wedge . . . we picture
here just three popular
versions . . . plan to see
our wedge collection
soon . . . while all sizes
are complete

"Fancy Free"
by Jocelli
navy calf
teak antique calf
31.95

"Fiesta"
by Charles Patou
camel antique
with brown patent
(crepe sole)
34.95

"Tiara"
by Jocelli
tobacco brown
with black patent
tobacco brown
with teak brown patent
(crepe sole)
31.95

Ingledew's
for the great names in fashion

IN VICTORIA — 749 YATES STREET

Elk Lake
Nursery
CHILTERN HOUSE LTD.

NEW STOCK
Still Arriving!

WINTER WITCH HAZEL 5 ft. Blooms in Jan. 14.95
Large Pee Gee HYDRANGEA 8.95
SNOWBALL TREES 4.95

TREES
Pin Oak 12.00
Honey Locust 10.95
Clump Birch 9.50
Dogwood 8.95 and 17.50
Purple Beech 9.95
Tulip Tree 12.95
Rare Deciduous Redwood 17.25
PLUS MANY MORE FRUIT AND SHADE TREES

HEDGING
Laurel, Leylandi,
Cypress, Privet
Box and
Lonicera Nitida

GIFT
CERTIFICATES
FOR
CHRISTMAS
Now Available

5450 PAT BAY HIGHWAY
North of Elk Lake
Between Hamsterly and Sayward
658-8812

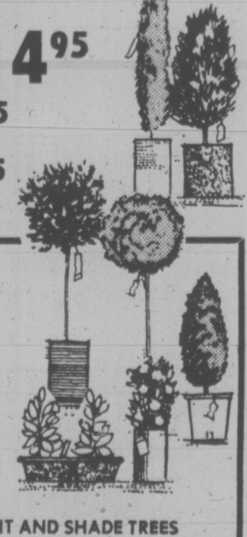

Youngsters rehearsed this week for celebration

Special Day for Young Musicians

By AUDREY JOHNSON
Times Staff

It isn't every day of the year that children gather to entertain and be entertained in a real theatre program of their own.

But there has been one special day each year for the past three years. It's that fall Saturday afternoon when young musicians from the Conservatory of Music join Bastion Theatre in a birthday party celebration.

The event takes place Saturday at McPherson Playhouse. It will begin at 1 p.m. with Conservatory students providing a 45-minute varied musical program.

Following this will be the Bastion production of James Reaney's Names and Nicknames, a play for children expressed in a child's way and through a child's imagination.

Featured on the music side will be a group of Frona Colqhoun's Suzuki violinists. They will be accompanied by Walter Prossnitz.

The conservatory glee club of small singers, lead by their teacher Gladys Pearcy and accompanied by Ruth Sample, will perform and there will also be a piano solo by Robert Holliston.

A wind ensemble consisting of Diana Goode, Glen Scobie and Annick Le-Burel will perform.

Names and Nicknames begins with morning on Farmer Dell's farm with the animals and the chores, and goes on to the schoolroom, playground, and an assortment of fascinating places, including the pond complete with frogs and appropriate frog noises.

Wicked Grandpa Thorntree is the villain with all the nasty nicknames for the village children.

Children in the audience will be invited to join in the skipping games on stage.

The play is directed by Sylvia Hosie with musical accompaniment by Richard Margison on guitar and Greg Davidson, piano.

In the cast are Terry McColgan as Grandpa Thorntree, Ray Middleton, Pat Neill, Colin Bowen, Teresa Bridgeman, Don House, Susan Goldwater, David Gurr, Janet Christensen, Carol Sinclair and Lori Hallier.

Children celebrating birthdays are to be invited on stage after the show and presented with birthday cards signed by the cast.

Birthday party reservations and arrangements for advance tickets may be made with the Bastion office, 30 Bastion Square. Tickets will also be on sale at the Playhouse prior to the performance.

For this occasion there will be no 3 p.m. show.

Energy Conservation Weekend Session Topic

Want to know how to run your car more economically?

Interested in conserving energy around the house?

How about ways to buy and save energy?

These topics, as well as public transportation possibilities and recycling will be discussed in workshops Saturday when the Greater Victoria Environmental Centre holds its first public meeting at Newcombe Auditorium.

Energy and You, title of the one-day symposium, is free and open to all, says Rod Carrow, the centre's chairman.

The program, which starts at 9 a.m. includes an introduction by Resources Minister Bob Williams. In the morning session there will be a film and three speakers. There will be two speakers and the five workshops for the public to choose from in the afternoon.

The symposium's objective is to provide the public with an opportunity to learn more about conserving energy in their daily lives, Carrow said.

It is the first project by the Environmental Centre, bringing it face to face with an audience in its effort to act as an objective information source on environmental matters.

Experts from a variety of education, business and government fields will be on the panels of each workshop to contribute to debate.

Principal to Retire

Wilfred Orchard, principal of Tolmie elementary school, will retire in June after 46 years of teaching in B.C. schools.

Orchard, 65, took his teacher training at Victoria Normal School and began his career in Kimberley.

He returned to Victoria 31 years ago and taught at South Park elementary and Burnside elementary before becoming principal of South Park 20 years ago.

He moved to Tolmie four years ago.

SEE OUR UNIQUE GIFT SELECTION
ego interiors
1028 FORT ST. (near Cook)

Mall Tradition Kept

Woodwards Mayfair will open its doors to the blind and wheelchair-bound Wednesday, Nov. 27 from 6 to 9 p.m.

The night of Christmas shopping has become a tradition at the centre.

The whole of Woodward's will be open that night, and members of the store's Teen Fashion Council will sing Christmas carols for the customers.

No other shoppers will be allowed in Woodward's that evening except escorts.

Santa Claus will be there, and free refreshments will be served to all shoppers.

Elevator service will be available to customers as well.

Those blind or in wheelchairs who are interested in participating should register at Woodward's.

HENRICKSON and SON
Division of Henrickson Enterprises Ltd.
SPEED QUEEN
QUALITY COSTS YOU LESS
SPEED QUEEN WASHERS PRICED FROM $398
Speed Queen's Guarantee
2 Years on all parts and labour
10 years on transmission
Lifetime Guarantee on Stainless Tub
5 Years on Dryer Drums
All Models On Display
Henrickson & Son
849 YATES 388-6122
• FACTORY SERVICE DEPOT •
Open Mon. to Sat. 9 to 5 p.m.
• Fri. 'til 9 p.m. • Easy Terms
Dennis Henrickson

THE TRADERS
PROUDLY ANNOUNCES
B. P. JOHN FURNITURE
. . . the taste that sets the trend
Furnishings for your . . .
Living Room
Dining Room
Bedroom or
Family Room
Big Selection on Display
Sensibly Priced!
Vic and Toni say SHOP and COMPARE
". . . we believe you will like our quality service —
. . . also see our selection."
Lamps and Tables
Coffee Tables and
Room Dividers
Kitchen Dinettes
Box Springs and Mattresses
715 FINLAYSON ST. Ph. 388-6264

family

CAVEAT EMPTOR:

Christmas Toys Cost More Too

By LYNNE GORDON

It looks as if toys have been hit by the same inflationary spiral affecing all consumer products. Prices this season may be from 15 to 25 per cent higher than last year.

What can you do to stretch your toy buying dollar?

First, be selective: Buy fewer, sturdier toys with lasting value. Too many toys can actually limit the fun children have because they are too structured. I'm sure you've all had the frustrating experience of watching a present unwrapped, then abandoned a few minutes later. Highly structured toys such as talking dolls and mechanical toys that do the same thing over and over may bore your child after a short period of play.

Unstructured toys like blocks can be used by children from the age of six months to 10 years. There is more scope for creativity and imaginative play. Even a simple plastic cup can intrigue a young child; he can discover that it can be used to scoop sand, stack with other cups to build a castle or carry water for mud pies.

EDUCATIONAL TOYS

Don't spend a lot of money on toys labelled "educational." Psychologists and some toy manufacturers agree that this is used as a sales gimmick, since all toys can be educational.

There is no way that a toy can be right for every child. You have to know his stage of development. A description can be misleading if it states "these beads are suitable for a three year old" . . . it means nothing if your child doesn't have the hand and eye co-ordination to string them.

Try to avoid toys with too many parts that can get lost easily and think twice before buying a "fashion" doll—you may get roped into spending a bundle on a lot of accessories.

But that is where you come in, as a parent. Take a stand that there is a limit to what you'll buy. That's your responsibility.

REFLECT LIFESTYLE

Many toys reflect current interests or fads in our society. While space toys were popular during the height of the U.S. space program, they are very much on the decline today.

Instead, camping toys, such as miniature campers complete with camping equipment, are gaining in popularity. Dolls dressed for life in a commune are on the market, an Evel Knievel doll has made its debute complete with its own motorcycle that does flips and jumps. There are Karate dolls complete with a gym, costume and breakaway block. Table games represent our interest in the occult, in magic and in the world around us.

Watch for specials of nationally advertised toys, because some stores offer them as "loss-leaders" in the same way supermarkets have weekly specials in order to bring consumers into the store.

Shy away from commercial craft sets which can be overpriced and too structured. A stack of construction paper and felt tip pens can probably provide more hours of fun.

One tip to doting grandparents . . . you can spend a big chunk of money loading the nursery with unnecessary gimmicks. Swinging mobiles or pictures that light up can be too stimulating for an infant.

Pieces of soft or fuzzy material make good toys. Toddlers can enjoy a pull toy made from a plastic milk carton and a piece of string. Other familiar objects in the home—clothes pins, spoons, milk cartons—all make good instructive toys. All it takes is a little imagination.

So now the decision is in your hands. We can all become a soft touch at Christmas. It's pretty hard to resist piling toys under the Christmas tree; you may be concerned that your child doesn't have as much as his best friend; or you may get a kick out of all the frantic unwrapping of gifts and squeals of delight. That's O.K. The most important thing is not to feel guilty if you don't have a lot of money to spend . . . you can always spend more time with your child . . . and that costs nothing and adds up to a lot of pleasure.

PRE-CHRISTMAS SPECIAL
ROGER'S
HOUSE OF CARPETS
SEE PAGE 19

HOME AND HOSPITAL NURSING CARE
We provide nurses for home and hospital care for the elderly and infirm. Our nurses are carefully screened. Close follow-up of each case provided by a registered nurse. If you have someone at home or in a hospital who requires nursing care . . . call Mrs. Marchant, R.N.
MEDOX
388-4642
A DRAKE INTERNATIONAL COMPANY

PRE-CHRISTMAS
PERM SALE
ONE WEEK ONLY
NOVEMBER 23-30
Great savings on all your favorite waves.
And just in time for Christmas, too!
Looking great is what it's all about, so visit our talented stylists and take advantage of this special offer.
Our scissor wizards will design a new hair fashion to keep you looking lovely throughout the festive season.
Raymond Salons
Woodward's Mayfair, Second Floor
386-3322 Use Your Charge Card

Arnell Bulls Into the Farm Life

MINNEAPOLIS (AP) — A businessman irked by protest slaughter of calves is raising a calf, hoping to prove it can be done profitably.

Arnell Beckman fired off an angry letter to Orville Voeltz of Emerald, Wis., last month after Wisconsin National Farmer Organization members slaughtered more than 600 calves to protest low livestock prices.

Beckman, who farmed near Cambridge, Minn., until 10 years ago, said in his letter to the NFO member:

"I own a bulk oil business and filling station in New Brighton and can tell you I'm having a might rough struggle also. I have way over $100,000 investment in trucks, bulk plant and station. Besides doing the management, I spent a lot of time on the truck.

"I work six days a week from 6:30 a.m. to about 9 p.m. and know that I have not made $2 an hour for my time . . .

"If you sell me a calf I will keep very detailed records as to exact cost for feed, hay and bedding and will absolutely not go out and solicit anything needed, but will buy it through market channels."

Voeltz had offered to give away a calf Oct. 16 when he sacrificed one of his calves at the NFO slaughter at Curtiss, Wis. He wrote back and told Beckman he would give him the calf without charge.

The two men agreed that 38½ cents a pound, the price of live cattle on the day the NFO calves were slaughtered, would be Beckman's "selling price" in 18 months. If he spends less than that on the calf, he will have made a profit.

Beckman fixed up a shed last week as a home for the calf.

The calf now has a name as well as a new home "Big Mouth."

The name was coined by Beckman's son, Steve, who explained: "If dad would keep his big mouth shut for once, he wouldn't get himself into these jams."

BECKMAN . . . and four-legged friend

The Big Threat In a Spray Can

WASHINGTON (WP). — The aerosol gas Freon poses such a serious threat to the Earth's ozone radiation shield that the nation should consider a possible ban on its manufacture.

That's a tentative conclusion of a five-member panel of the National Academy of Sciences, which told the Academy that a one-year investigation should be ordered to determine the scale of the threat, and to attempt to find a way to get around the threat. It is understood that the Academy agreed to undertake such an investigation.

"My own personal feeling is that this hazard should be studied critically for another year, at which time action should be recommended," said Dr. Donald M. Hunten, chairman of the Academy panel and an atmospheric physicist at the Kitt Peak National Observatory in Tucson, Ariz.

"I think the action is obvious, that we should prohibit the manufacture of the stuff."

Hunten said that unless the conclusions of five or six groups of physicists and chemists are wrong, Freon will build up in the atmosphere at such a rapid rate that it will begin breaking up the ozone layer in the stratosphere before the end of the decade.

"Even if the use of Freon were terminated by 1978, we would get a reduction in the ozone layer of about 3 per cent by 1990," Dr. Hunten said.

"That would be enough to trigger a worldwide increase in skin cancer of about 2 per cent in light-skinned people."

The Freon itself does no harm to the ozone layer, but when it reaches the upper levels of the stratosphere the ultraviolet light of the sun triggers the release of chlorine from Freon.

Chlorine in turn breaks down the ozone that literally serves the Earth as a shield from most of the sun's ultraviolet light.

Studies have shown, Hunten said, that just about all the Freon ever made and used in aerosol spray cans now resides in the Earth's atmosphere.

The reason is that Freon does not dissolve in water and does not combine with anything to drift harmlessly away.

The use of Freon has grown at a rate of 15 per cent per year over the past five years.

Dr. Hunten said that about 10 per cent of the Freon released to the atmosphere has already reached the stratosphere, where most of the atmospheric ozone is. The stratosphere begins at an altitude of 7 miles. The ozone layer is concentrated at an altitude of about 12 miles.

A study done by Dr. Michael McElroy at Harvard University has concluded that if Freon is released to the atmosphere at its present rate, there will be a 4 per cent reduction in the ozone layer by 1990, and a 13 per cent drop by 2,100.

The Harvard study says that if the use of Freon keeps escalating at its current rate of increase, it will be enough to reduce the ozone layer by 10 per cent by 1990. That will be enough to cause a 20 per cent increase in skin cancer.

"Presumably, this skin cancer increase would be noticeable and the use of Freon would be banned in 1990," Hunten said. "This would still result in a peak reduction in the ozone layer of about 14 per cent by the year 2,000."

Hunten said that the main goal of any investigation should be an attempt to study how the chlorine being released from Freon is interacting with the ozone in the stratosphere. He said that the chlorine is possibly being swallowed up in the stratosphere in some way we do not understand.

A second goal should be a search for a chemical technique to break up Freon, Hunten said. Many attempts have been made to find such a chemical, but that none have succeeded, he added.

I Lied: Burned Youth

NANAIMO — An unidentified Nanaimo youth has admitted he lied to police in saying a group of teen-agers set his legs on fire.

After city council offered a $100 reward for the teenagers' apprehension the 12-year-old boy confessed he had accidentally spilled gasoline on his legs before they caught fire.

He said he had been afraid to "tell his parents about his own fault" earlier.

He has been in Nanaimo Hospital several days receiving treatment for second-degree burns.

Council had offered the reward for the capture of the group of youths after the boy told RCMP Monday he had been accosted by them.

SERVING VANCOUVER ISLAND
Sands
WE CARE
Dedicated to Service
Sensible Prices
SANDS FUNERAL CHAPELS
Your six community Chapels. Independent, Family Owned and Controlled. Sands since 1912.
A DIVISION OF SANDS
IFC INTERNATIONAL FLIGHT CARE
Specializing in shipping to or from anywhere. Call collect.
REMOVAL AND MEMORIAL SERVICE
Covering Vancouver Island
Call Collect
A DIVISION OF SANDS
VICTORIA, 388-5155
SIDNEY, 656-2932
COLWOOD, 478-3821
DUNCAN, 746-5212
NANAIMO, 753-2032
LADYSMITH, 245-2331

$175,000 Slated For B.C. Arts

Public Works Minister Bill Hartley said today his department is spending $175,000 to commission paintings and sculptures for government buildings in British Columbia.

A similar amount has already been spent on acquisition of art of which Hartley said "There is no better way to adorn our buildings".

He gave the figures in a taped interview for B.C. television's Capital Comment program this weekend.

Asked why the government was going so heavily into art acquisition, Hartley said it was "time the provincial government became interested in the full life, some of the finer things in British Columbia," noting some artists need the financial support.

"In a few years we will have one of the finest art collections in Canada," he said.

He said the government had spent about half the $5 million earmarked for restoration of the parliament buildings, for which architect Alan Hodgson will get a fee o fabout six per cent.

Meanwhile, the minister said in the first 10 months of the year visitors to the buildings are more than triple the total for 1971—172,000 compared with 49,000.

Bleak Future for U.K.

LONDON (Reuter) — An American futurologist said Thursday that Britain is declining into a poor and relatively primitive state because it won't break with its Victorian past.

But the report presented by Edmund Stillman, head of the Paris-based European branch of the Hudson Institute, was immediately challenged by British journalists.

"You don't understand Britain," a reporter shouted at Stillman, who headed the team that produced a report predicting Britain's economic condition in 1980.

Stillman, who described Britain as an inegalitarian society with a rigorous and "savage" class system, heatedly said that he was only trying to tell Britain to its face "what others are saying about you behind your backs."

The Hudson Institute, led by Prof. Herman Kahn, is considered the "think tank" of American futurology.

"Nobody thinks you have a good future in 1980," said Stillman. "The Swiss bankers don't think so. American businessmen deciding where to put their plants do not think so."

The news conference became heated when Stillman was challenged over statistics in his report. He admitted one set of figures dated from five years ago, and said some statistics could be challenged, but asserted that the main thrust of the argument in the report was correct.

The report basically said that British society is stodgy and old fashioned, causing inefficiency, and that structural social changes are needed to pull the economy into shape.

It said the levels of personal income, health, education, housing and amenity were already below other large European countries. In addition it said that most of the Spaniards and Greeks, generally regarded as citizens of poor countries, will be better off than the average Briton in several years.

The report said Britain has invested too little at home, often in the wrong industries and on the basis of chance rather than on concrete and practical goals.

ANOTHER PLEA FOR RECRUITS

OTTAWA (CP) — The armed forces sent out another SOS Thursday for recruits.

Constant publicity about the financial constraints of the forces and reduction of personnel has wrecked a promising recruiting campaign, officials said.

Recruiting officers across the country are twiddling their thumbs waiting for callers. Manpower centres are not sending prospective recruits over.

"We're hurting," an official said.

What hurts most are reports of Defence Minister James Richardson's statements that the forces should be smaller and better equipped. This is well reported.

But, not so well reported are the minister's remarks that nobody in uniform will suffer from government spending policies and the fact no decision has yet been made about the size of the forces.

We'd like to change your point of view
and save you a bundle in the bargain!
Save 10% to 50%
Whether you want to change your image or simply re-vamp the old one, we've got dozens of eye-catching, money-saving ways to help you do it! We've got frames to take you, in style, to a rock concert, a board meeting, the opera or the races! Metal frames, half frames, jewelled or plain frames! And if that's not enough to change your point of view, the savings are shaping up beautifully too!
Bring your optical prescription to us and save.
LONDON DRUG OPTICAL
LOCATIONS TO SERVE YOU
CHARGEX
master charge
Hillside Shopping Centre 386-3509
1320 Douglas Street 386-7578
45 Commercial Nanaimo, B.C. 753-1217
177 Station Street Duncan, B.C. 746-4322

Kmart
Gives Satisfaction Always!
DISCOUNT BOMBSHELLS
ON SALE SATURDAY FROM 9 A.M.
WHILE QUANTITIES LAST.
MEN'S SCRUBBIE DENIM COATS
Heavy denim shell. Fleece lined, Canadian made. Blue only. Small, Med., Large and Ex. Large
K-Mart Reg. Price 49.95 each
SPECIAL DISCOUNT PRICE .... 37.95 each
MEN'S CARDIGANS
Button front. Machine washable acrylic. Colours of Brown, Green and Grey. Assorted sizes.
K-MART REG. PRICE 6.83 each
SPECIAL DISCOUNT PRICE .... 3.99 ea.
OLD DUTCH POTATO CHIPS
Choose from an assortment of Regular Triple Pack, Rip-l-Chips or Bar B.Q. Twin Pack. Ideal for Grey Cup snacks.
K-MART REG. PRICE 73c each
SPECIAL DISCOUNT PRICE
2 for 1.14
Fujichrome Color SLIDE FILM
36 exposures, processing included. Limit 6 per adult customer
SPECIAL DISCOUNT PRICE .... 3.99 each
RHYS DAVIS STRIP TEASERS
Strip, Super Strip, Herring, Minnow and Super Minnow
Limit 6 per adult customer
SPECIAL DISCOUNT PRICE .... 95¢ ea.
ABE 'N' AL FLASHERS
No. 1 and No. 2 Chrome
SPECIAL DISCOUNT PRICE .... 2.37 each
From Our Delicatessen HAM
Cooked and sliced. Ideal for snacks or school lunches.
SPECIAL DISCOUNT PRICE .... 1.99 pound.

Chekhov Challenge Tests Guild's Limits

BY AUDREY JOHNSON
Times Staff

For its second play of the season Victoria Theatre Guild has elected to tackle Chekhov in what is probably the most masterly of his four greatest plays, The Three Sisters.

The production started a 10-day run at Langham Court Theatre, Thursday.

The subtitles of dramatic construction, the typically Russian circumlocution, the play's lamination of introspective philosophy, wry humor and personal tragedy, are considered a major challenge by professional repertory companies.

With this in mind, the adventurous spirit of the Guild and co-directors, Barbara and Michael Meiklejohn is to be admired.

The Three Sisters is a gentle play about the losing struggle of a gentle, cultivated family against the insensitive, vulgar and incursive elements of society.

Mood and character appeared to be well understood by directors and cast, but on opening night there was a problem that did not come to resolution until the last of the four acts.

The problem lies in the quality of the play—in its quiet, almost casual family atmosphere lit by occasional brief flares of animation.

The Prozorov family are all dreamers; Andrey, the brother, muses in a world of academic aspiration and love for the crude Natasha; the sisters dream of leaving the dull provincialism of the garrison town to return to their beloved Moscow.

But beneath this casual, almost hazy atmosphere there must be an enormous amount of discipline and controlled and sustained energy on the part of the actors so that there shall be no ravelling of the play's texture.

During the first two acts of the Guild production there was a tendency for the play to come apart. The actors too often let scenes dribble away with lack-lustre speech and too much low-keyed playing.

There were nevertheless several very thoughtful performances in the early part of the play which grew better as the evening progressed.

Ann Purdon's warmth and charm as the eldest of the three sisters; Jim Netherton's combination of brusqueness and tenderness as the army doctor; Douglas Sheepwash, completely convincing in his peasant role; John Heath, a sharp, saturnine accent — these were outstanding characterizations.

But on the whole the cast was balanced and others were near equals — the sisters, Angela Henry and Kathy Popham; Reg Terry, Brian Lenton, Bill Williamson, Dawn Scott and Sheila Reardon.

Biddy Gaddes' costume design is excellent and the sets by Tony Bukowiecki are interesting. Sound, particualrly the wind in the chimney which came only and precisely on cue with rather comical effect, could certainly be improved.

Job Equality Program

The provincial government is setting up an equal employment opportunities program to ensure equal treatment of all job applicants within the government and public service.

In a joint announcement Thursday, Provincial Secretary Ernie Hall and Labor Minister Bill King said an office of equal employment opportunities will be established in the Public Service Commission to ensure all jobs will be available equally to all members of society.

"The provincial government is the largest employer in British Columbia," Mr. Hall said. "We have an obligation to set good example in our employment practices."

He said the office of equal employment opportunities will take necessary action and recommend programs to the government so that native Indians, women, handicapped persons and other groups who are under-represented or unfairly represented in employment will be accorded equal treatment.

News Giants To Merge

MIAMI, Fla. (AP) — Shareholders of Knight Newspapers Inc. and Ridder Publications Inc. have approved a merger — effective Nov. 30 — that will give the combined company the largest circulation of any United States newspaper group.

Knight-Ridder Newspapers Inc. will publish 35 daily newspapers in 16 states with a combined daily circulation of about 3.8 million.

Gannett Newspapers, with 58 daily papers and a combined daily circulation of about 2.5 million, remains the largest group in number of papers.

Lee Hills, chairman and chief executive officer of Knight, and Bernard Ridder, president and chief executive officer of Ridder, said individual newspapers in the new group will retain their autonomy in editorial and business matters.

Hills will serve as chairman and chief executive officer of the new company. Ridder will be vice-chairman and chairman of the operating committee. Alvah Chapman, president of Knight, will be president of Knight-Ridder.

PROVINCE UNDERCUTS TENDERS

Works Minister Bill Hartley is doing something about the high cost of overhead — in this case a roof at Duncan courthouse.

He said Thursday his department will carry out $2,000 worth of repairs to the original roof, a job on which his estimators put a price of $17,000 and an independent contractor bid $47,000.

Hartley indicated during a taping for Capital Comment TV program at the weekend that he was displeased with Victoria roofing contractors in connection with the project.

Only one roofer bid on the job — the one which put the roof on the building originally — and Hartley was annoyed with the tender. He said his own crews would continue to do government work of this kind wherever "the private sector lets us down."

The minister confirmed that more than usual work is being done by government forces to the exclusion of private bidders.

In a similar case works department craftsmen will refurbish the massive 30x10 foot table in the legislature's executive council chamber at a saving of up to $15,500.

Hartley said the highest private bid for the job was $17,000 and the department estimated $1,500 to $2,000.

He justified the job for appearances sake — delegations meet the government over the table "daily."

Cover-Up Prosecution Finale

Times News Services

WASHINGTON — After 6½ weeks of hearing 26 witnesses and more than 20 hours of White House tapes, the prosecution in the Watergate coverup trial is ready to rest its case.

Four final prosecution witnesses were scheduled to testify today before the defence begins its case, probably on Monday.

Hunt was recalled to the stand to testify about a memo he had written just one week after Nixon's landlside re-election as president in 1972.

In it, he demanded that the administration live up to its "commitments" of hush money and pardons for the Watergate burglars.

That long-missing memo, described as a "bombshell" by the prosecution when it surfaced under mysterious circumstances early this month, was laid before the jury Thursday.

One of the masterminds of the bugging, Hunt listened impassively from the witness stand.

Normally inscrutable, a number of jurors looked stunned as assistant special prosecutor Richard Ben-Veniste slowly read aloud the three-page Hunt memo, accusing the Nixon administration of reneging on its word.

"The defendants have followed all instructions meticulously, keeping their part of the bargain by maintaining silence . . .," Hunt wrote on Nov. 14, 1972.

"Having recovered from post-election euphoria, the administration should now attach high priority to keeping its commitments and taking affirmative action in behalf of the defendants."

Though warning there might be trouble ahead if the demands weren't met, the memo ended: "The foregoing should not be misinterpreted as a threat. It is among other things a reminder that loyalty has always been a two-way street."

The demands of Hunt and the others—and the efforts that had been made to meet them—obviously were a major worry to Nixon the following spring as the cover-up began collapsing and the white House scrambled to stave off disaster.

Bare Feet Dance Form

A participation dance workshop given by New York "minimalist" dancer Deborah Hay, takes place at Victoria Art Gallery tonight, 7:30 to 10 p.m.

Moving Through the Universe in Bare Feet is the title of the dance form.

Concerning it Miss Hay says, "it is the result of 30 years of moving . . . the 10 dances . . . are a culmination of a four-year search for a way to get people together dancing. Moving Through the Universe in Bare Feet attempts, through the doing of the 10 dances, to communicate that breath is movement and movement is dance and anyone can dance."

This is another of the gallery programs made possible by the National Museums Corporation, Ottawa.

Who invented the Bloody Mary?

Smirnoff

The Vodka that leaves you breathless.

Eaton's
People Tree

Right by the down dining room stairs on our third floor, Eaton's People Tree is open for donations to the Colonist "500" Fund. Our Christmas People Tree is our way of helping people to help people. Come help those in need this Christmas. Donate what you can and help make someone's Christmas just a little happier.

People Tree, third floor

EATON'S

Store Information 382-7141

$100,000 OVERSTOCK SELL-OUT SALE
at BUY-RITE FURNITURE WAREHOUSE 704 VIEW ST. (DOWNSTAIRS)

ALL STOCK OF BRAND NEW FURNITURE MUST BE SOLD AND REMOVED IMMEDIATELY

TREMENDOUS SELL-OUT PRICES STARTS TODAY!

We are not advertising the sell-out prices in this ad, but everything in new furniture will be SHARPLY REDUCED to SELL OUT QUICKLY! It's first come, first served. Budget terms on approved credit if desired. Sorry! No 'holds', exchanges or refunds on this sell-out sale. ALL SALES ARE FINAL!

NOTE: Please pick up or arrange removal of your purchases with cartage company of your choice, or, if you do not know of one, we will help you make the arrangements on your behalf.

BUY-RITE FURNITURE WAREHOUSE
704 VIEW ST. (Downstairs)
SELL-OUT HOURS
9:00 a.m. to 5:30 p.m. DAILY, FRIDAY 'til 9 p.m. (Closed Wed.)
Hurry Downstairs Today — Personal Shopping Only
SORRY NO PHONE ENQUIRIES PLEASE

$UPER DI$COUNT$
- Chesterfields
- Chairs
- Recliners
- Sofa Beds
- Dinettes and Dining Suites
- Bedroom Suites
- Mattresses and Box Springs
- Bunk Beds
- Coffee and Lamp Tables
- Swag and Table Lamps
- Desks
- China Cabinets
- Bookcases
- Chests of Drawers, etc., etc.

English-Speaking Jobs Go Bi-Bi

Times Ottawa Bureau

OTTAWA — The number of bilingual positions in the public service is more than doubled over estimates made two years ago.

There are now 53,584 federal government jobs where both English and French are essential, according to a report tabled in the Commons Thursday by Treasury Board Secretary Jean Chretien.

In December, 1972, the government estimated bilingual jobs would peak at 25,000.

The bulk of the bilingual jobs—35,611 of them, are in the national capital region.

However, 60 per cent of all public service posts still require English as the essential language.

English positions number 169,576 with only 27 per cent located in the capital area.

The Chretien report identified 22,938 positions—19,374 of them in the capital—where either English or French may be used.

But only French is essential in a total of 13 per cent or 35,566 government jobs, with 3,494 or four per cent in the national capital.

According to the report, 93 per cent of jobs in the executive category require bilingual personnel. This would account for 963 jobs.

In addition, about 37 per cent of all administrative and foreign service positions, 27 per cent of all scientific and professional positions and 25 per cent of all administrative support positions are designated bilingual.

"This means that promotion in our national capital region is highly restricted," Baker told the Commons. "Yet, even outside Ottawa, the chances of promotion are not much better."

Strachan Jeered Over Accident-Pay Bill

Legislation assuring indemnity payments to 125 crippled and injured persons stranded by private insurance firms after government insurance takeover was introduced in the house today amid uproar from opposition benches.

Social Credit and Liberal oppostion jeered and pounded their desks interrputing Transport Minister Robert Strachan as he tried to explain what MLAs across the floor saw as a switch in government policy and a vindication of their position.

Strachan said paraplegic and wheelchair cases awaiting recompense despite the "massive reserves" built up by the private insurers demonstrates the industry "has no conscience."

He said the directors of private companies in New York, London, Hartford, Conn., sat in the offices and decided these victims would go unpaid, and also had overcharged in premiums to the tune of $14 million.

The right of people to recover money from the private insurers would have been jeopardized by the route urged Thursday by the opposition, Strachan said.

"But rather than keep the cheques from these people I am going to amend this legislation," he said as tumult broke out on the other side of the house. For a few moments he could not be heard until the din subsided and he struck back at Socred and Liberal benches: ". . . we're for the people and you're for the insurance companies."

"You changed it because we forced you to change it," shouted Don Phillips (SC-South Peace River).

"I can't help it if you want to play politics with human lives," Strachan returned, vowing he would not let the opposition prevent payment to victims.

Garde Gardom (L-Vancouver Point Grey), who led the opposition attack Thursday, said he is pleased Strachan had seen the light, but denied this was a political situation.

ZENITH ®

Allegro by ZENITH

THE FINEST
MODULAR SOUND SYSTEM
SOLD TODAY!

MODEL F594W
THE PRESTWICK
TUNER/AMPLIFIER
WITH BUILT-IN
RECORD CHANGER
AND BUILT-IN
8-TRACK CARTRIDGE
TAPE PLAYER/RECORDER

Featuring built-in Stereo Precision record changer, Micro-Touch* 2G Tone Arm, built-in 8-Track Cartridge Tape Player/Recorder, solid-state AM/FM/Stereo FM tuner with Target Tuning and "Digilite" Automatic AM/FM Dial Scale Selector, Allegro 3000 speaker system, flywheel tuning and sound controls.

3000 SERIES

Allegro

SPECIAL $595.00

AVAILABLE AT YOUR PARTICIPATING ZENITH ® DEALER

YOUR
PARTICIPATING
ZENITH
Allegro
DEALERS

ZENITH
ALLEGRO
COLORTRON
TELEVISION LTD.
3180 Harriet Rd.
383-9113

ZENITH
ALLEGRO
MAIS
FURNITURE
1821 Cook St.
385-2435

ZENITH
ALLEGRO
KENT'S TV
742 Fort St.
383-7104

ZENITH
ALLEGRO
Butler Brothers
TV SALES/RENTALS
AND APPLIANCES
1720 Douglas, 383-6911
3396 Douglas, 383-2961

ZENITH ®
ALLEGRO
CHEW'S TV
AND STEREO LTD.
2280 Cadboro Bay
592-2333

ZENITH
ALLEGRO
TELEV WAUTHY
ELECTRONICS LTD.
247 Cook St.
385-0933

ZENITH
ALLEGRO
DAVE THOMSON
TV SALES and SERVICE
684 Goldstream
478-7741

ZENITH
ALLEGRO
WHITE'S
TELEVISION
2363 Beacon
656-3012
Sidney, B.C.

MAVERICK MARKET

GREY CUP

We Reserve the Right to Limit Quantities

TOUCHDOWN OF FOOD SAVINGS ...you're the winner!

EGG NOG
Foremost Quarts 89¢

CHEESE CURLS
Krispee 8-oz. Pkg. 39¢

LIPTON'S
ONION SOUP MIX
3 oz. Pkg. 49¢

Golden Grove
ORANGE JUICE
32-oz. Btl. 49¢

McLaren's
DILLS
Garlic
No-Garlic
Polski
32-oz. Jar 69¢

ANACIN
89¢
Pkg. 60's

PARTY DIPS
French Onion
Barbecue
Garlic, Clam
Blue Cheese
39¢ 8-oz. Tub

POTATO CHIPS
KRISPEE
Wavee or
Regular
8¼-oz.
Tri-Pack
47¢

Peg's MEAT PIES
Serve 'em Hot!
3 for 79¢

Family Style ICE CREAM
3 Pint Ctn. 87¢

FANTA, GINGER ALE
or SPRITE 4 40-oz. Btles. 1.29 Plus Deposit
New Size

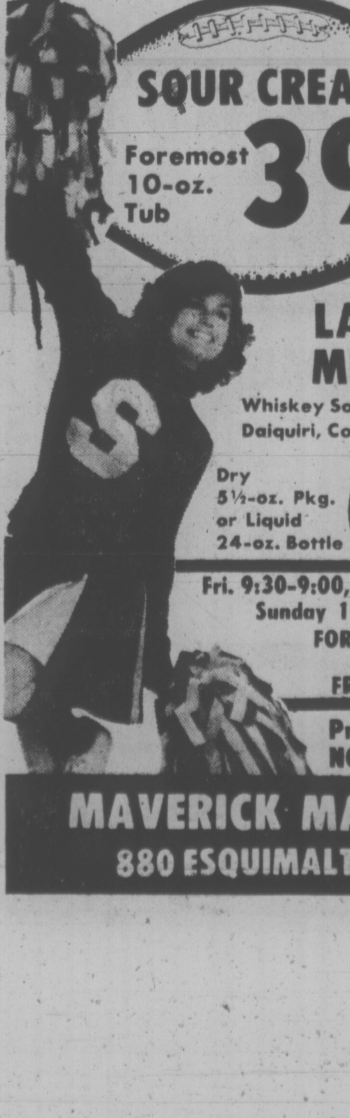

SOUR CREAM
Foremost 10-oz. Tub 39¢

LANGIS
MIXERS
Whiskey Sour,
Daiquiri, Collins,
Dry 5½-oz. Pkg.
or Liquid 24-oz. Bottle
69¢

Fri. 9:30-9:00, Sat. 9:00-6:00
Sunday 11:00-5:00
FOREMOST DEMO
IN STORE
FRI. and SAT.

Prices Effective
NOV. 22, 23, 24

MAVERICK MARKET
880 ESQUIMALT RD.

55 M.P.H. Speed Limit Not Life Saver: Medics

VANCOUVER (CP) — The British Columbia Medical Association warned Thursday that lower speed limits might not lead to any reduction in traffic fatalities.

While welcoming the 55-miles-an-hour highway speed limit put into effect recently, the association stated that there is no hard evidence that there will be fewer accidents as a result, and recommended a number of "more effective measures" to reduce the accident rate.

Dr. H. E. Parking, chairman of the BCMA traffic and safety committee, said that statistics showing a dramatic decrease in highway deaths and accidents in the United States since the introduction of lower speed limits do not prove anything because people also drove fewer miles as a result of the gas shortage.

"For instance, there is information that the accident rate plunged in areas where there already was a 55 m.p.h. limit or less, indicating that the overriding reason for the reduction in accidents was that people were driving fewer miles," he said.

DAVIES

Stall After Sex Change

TORONTO (CP) — The case of an Ottawa man who wants to marry but can't because the sex change he underwent isn't recognized on his birth certificate was raised in the Ontario legislature Thursday.

Lee Davies, 30, said in a telephone interview that his is the first Canadian to become a man following a sex-change operation.

The operation was completed last spring.

Now he wants to marry "within the next year" but cannot because he is registered as Lee Ann Davies on his birth certificate.

Albert Roy (L-Ottawa East) told the legislature Mr. Davies had been able to obtain a name change on driver licence, social insurance identification and hospital insurance certificates.

He urged John Clement, minister of consumer and commercial relations, to grant the name change.

But the minister said the name change on those documents were for administrative purposes, not records of vital statistics.

"It has to go through," Mr. Davies said. "I'm missing an awful lot."

He said he spent about $2,000 for the change.

Mr. Davies, who gave birth to three children while a woman, said he also wants to obtain the legal standing for the sake of his children.

b.c. briefs

Strike-Bound Bodies Not Rotting: Mayor

BURNABY (CP) — Mayor Tom Constable said Thursday his chief public health inspector has investigated and found untrue claims that bodies being stored at a Burnaby mortuary are beginning to decompose.

The mayor said the investigation was carried out by chief public health inspector George Armson, after the complaint was raised by a spokesman for groundskeeper at Forest Lawn and Ocean View cemeteries. Outside workers at the two cemeteries have been on strike for six weeks, preventing burials.

The mayor said he has been told by Armson that there are about 35 embalmed bodies in caskets being stored in racks at Forest Lawn Memorial Services, which handles burials for the two cemeteries. The storage will be continued in this way until the strike is over, said the mayor.

★

VANCOUVER (CP) — The Mining Association of British Columbia says eight companies have paid the first royalties required under the province's new Mineral Royalties Act.

In a statement, the association said that cheques totalling millions of dollars and accompanied by letters of protest, were sent to Mines Minister Leo Nimsick and to Premier and Finance Minister Dave Barrett.

Total amount paid was not revealed but each mine paid in relation to its own operations.

The companies said they had been advised that the Mineral Royalties Act is beyond the legislative powers of the province and that they were not obligated now nor in the future to pay the royalties.

They said, however, that they are concerned about the penalties provided in the act for non-payment. The act permits the minister, without notice, to shut down a mine or confiscate a company's mining rights in the province if it does not make the payments.

★

PRINCE GEORGE (CP) — A British Columbia Supreme Court writ was filed in Vancouver against the Prince George regional hospital, two doctors and two hospital employees.

The writ, filed on behalf of Russel Moore and his four-year-old son, alleges damages arising out of the death of Mrs. Moore, 29, who died in hospital March 4.

A coroner's jury ruled in May that Mrs. Moore died of severe anoxia — "lack of oxygen — to the brain as a result of temporary and accidental disconnection of breathing apparatus Feb. 13.

★

PRINCE RUPERT (CP) — The federal government has agreed to finance research into the Nishga Indian land claims as a first step in settling the claim.

Tribal council president James Gosnell released a joint statement of federal and Indian negotiators announcing the research fund, and jointly asking the provincial government to join in negotiations.

★

ALERT BAY (CP) — This village has decided not to follow the Mount Waddington Regional District board should it ever decide to join Alaska. A resolution passed by village council says it dissociates itself from any thought of leaving Canada or British Columbia.

★

VANCOUVER (CP) — Leonard Ernest Hoy, a Vancouver area building contractor, was fined $10,000 in provincial court after pleading guilty to evading $26,743 income tax in 1970 and 71. In addition to the fine, which he has six months to pay, he has to pay $26,743, which represented taxes on $93,838 of unreported income.

★

WILLIAMS LAKE (CP) — Mrs. Beverley April, 24, of Williams Lake died when her car rolled down a grade which she was clearing of snow. She failed to jump clear.

★

CRESTON (CP) — Mrs. Hester Bouker, 65, of Libby, Mont., died of a heart attack suffered while attempting to help her husband free their car from mud at the side of Highway 3, 12 miles west of here.

★

BURNABY (CP) — Greer McDonald, 24, of Victoria, was sentenced in provincial court here to five years in the B.C. Penitentiary after he pleaded guilty to 11 holdups, a theft and an attempted robbery, all in the Lower Mainland. He told the court he committed the crimes to support his heroin habit.

PRE-CHRISTMAS SPECIAL
ROGER'S HOUSE OF CARPETS
SEE PAGE 19

AALBORG AKVAVIT
ice-cold, straight from the refrigerator
AALBORG

90 MINUTE SAVING SPREE
SATURDAY
9:30 a.m. - 11:00 a.m. Only
AT THESE DOWNTOWN STORES
BE SURE TO ASK FOR YOUR PARKING VALIDATION STAMPS

Downtown 9:30 TO 11:00 A.M. ONLY

All wool worsted plaids yd. 6.99
Approx. 58" wide . . . a thrifty choice for skirts, housecoats, pants and lots of other fashion ideas. Basic gold, brown, black, navy, winter, lilac, blue with colorful overchecks.
382-7141 Fabrics, Third Floor
EATON'S

Stanley Cup Power Play HOCKEY GAME
Automatic goal judge, free replica of the Stanley Cup included 9.96
Woolworth

GOWNS Reg. to 45.00 20.00
67 Only. All selected from our regular stock
Sat., 9:30 - 11 a.m.
Taylor's apparel LTD.
713 Yates St. 383-6915

Men's Nylon Ski Jackets 16.99
100% nylon outershell and lining with polyester fibrefill for warmth without weight. Feature snap-closed patch pockets. Choice of maroon, green, navy or royal. Sizes 38 to 46.
382-7141 Men's Wear, Main Floor
EATON'S

Beautiful Bargain in HOUSECOATS
Cover up for home and holidays. Brushed acrylic in 4 cosy colors of pinks and blues. 2 styles to choose from.
Fitted. Reg. $35.00 24.99
Yoke. Reg. $39.00 27.99
Saba Bros Limited
1130 Douglas St.
Phone 384-0561

Family Size GARBAGE CAN
Fiesta Plastic. Reg. $10.50.
SAT., NOV. 23 ONLY, SPECIAL 7.27
CAPITAL
1832 Store St. 385-9703
IRON & METALS LTD.

90-Minute Special!
Toshiba Cassette Recorder/Player
Micro condensor microphone.
AC/DC power.
49.98
737 Yates 382-5111
STANDARD FURNITURE

CURL and LOVELY CURLING IRON
90-Minute Special 6.98
Comes with exclusive, cool safety tip. A nice gift idea savings priced for 90 minutes only, Saturday. Quantity limited.
Personal Electricals Main Floor
385-1311
the Bay

Pic-n-Mix CANDY
A wonderful selection to choose from
LB. 87¢
Woolworth

Crosman CO2 B.B. PISTOL
16-shot semi-automatic.
Reg. 29.95. SAT., NOV. 23rd. SPECIAL 19.99
CAPITAL
1832 Store St. 385-9703
IRON AND METALS LTD.

R.C.R. Foam TAPE WEATHERSTRIP
Stick-on type, 17'x½". Reg. 79c ...... 55¢
While Stocks Last
IRLY INDEPENDENT RETAIL LUMBER YARDS
VICTORIA BUILDING SUPPLIES
2000 Government 382-7261

Traveller's sample boys' wear 86¢ to 2.25
Well-known brand names featured at exceptional savings. Assorted sizes in Stanfield's underwear and tee shirts as well as McGregor socks.
382-7141 Boys' Wear, Third Floor
EATON'S

BAYCREST AM/FM DIGITAL CLOCK RADIO
90-Minute Special 29.97
High impact moulded plastic cabinet in white finish. Illuminated clock face, sixty-minute sleep switch. A great gift idea. 25 only at the special Saturday 90-minute price.
Radios fourth floor
385-1311
the Bay

SWAG LAMP
White drum swag lamp, brown trim.
90-Minute SPECIAL 20.99
737 YATES 382-5111
STANDARD FURNITURE

COLOTRYM SHELF
Standard and Brackets
ALL 30% OFF
While Stocks Last
IRLY INDEPENDENT RETAIL LUMBER YARDS
VICTORIA BUILDING SUPPLIES
2000 Government 382-7261

Downtown 9:30 TO 11:00 A.M. ONLY

SHOP EARLY! LIMITED QUANTITIES! NO PHONE ORDERS! "THERE'S ALWAYS SOMETHING GOING ON"

CLAUDE HOPPER

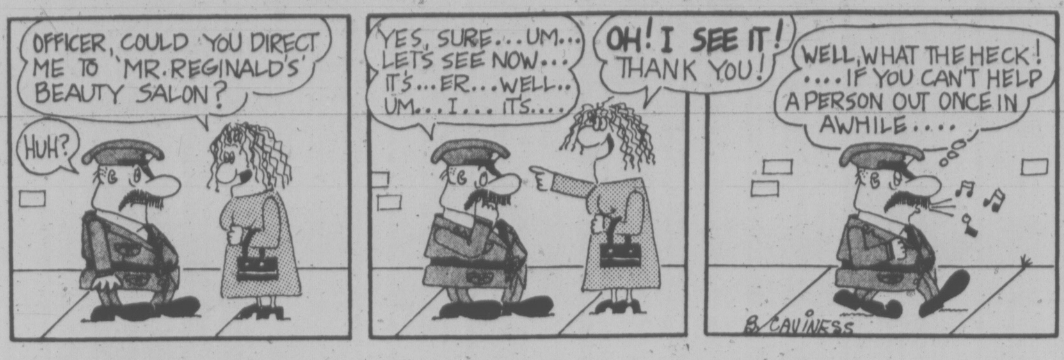
OFFICER, COULD YOU DIRECT ME TO 'MR. REGINALD'S' BEAUTY SALON?
HUH?
YES, SURE... UM... LET'S SEE NOW... IT'S... ER... WELL... UM... I... IT'S....
OH! I SEE IT! THANK YOU!
WELL, WHAT THE HECK! ....IF YOU CAN'T HELP A PERSON OUT ONCE IN AWHILE....
B. CAVINESS

WIZARD OF ID

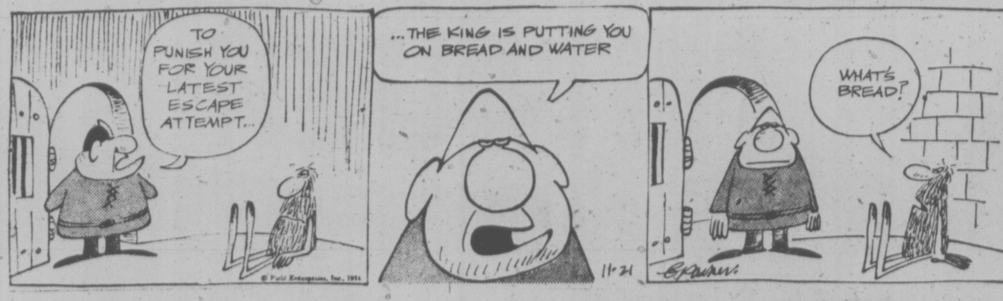
TO PUNISH YOU FOR YOUR LATEST ESCAPE ATTEMPT...
...THE KING IS PUTTING YOU ON BREAD AND WATER
WHAT'S BREAD?
11-21

THE FAMILY CIRCUS

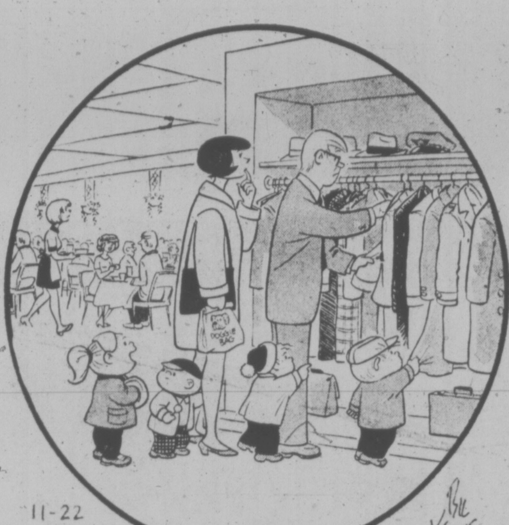
11-22
1974, The Register and Tribune Syndicate
BIL KEANE

"Why don't you sew a name tag in Daddy's coat like you do in ours?"

DENNIS THE MENACE

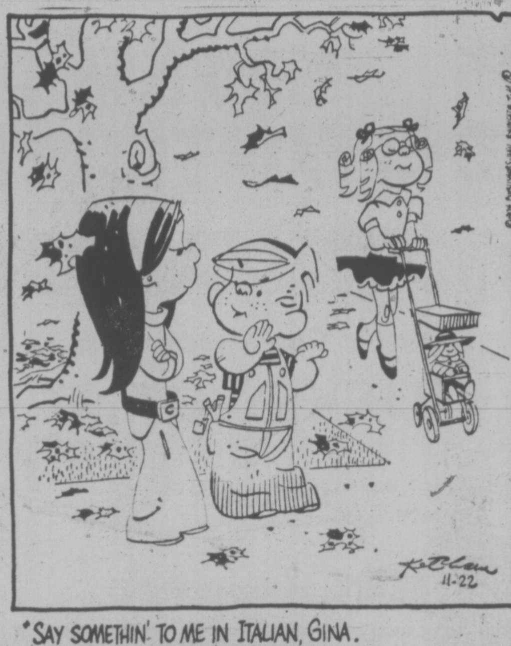

"SAY SOMETHIN' TO ME IN ITALIAN, GINA. THAT REALLY *GETS* MARGARET!"

CRYPTIC CROSSWORD

ANSWERS TO THURSDAY'S PUZZLE

ACROSS
6 Arduous
7 Amber
9 Ass
10 Intimates
12 Make believe
15 Predominant
17 Read in bed
19 Era
21 Heats
22 Changes

DOWN
1 Fresh
2 Gun
3 Turn
4 Impatient
5 Reserve
8 Pigeon
11 Candidate
13 Ermine
14 Creeper
16 Armed
18 Echo
20 Gnu

CLUES

ACROSS

1 Understanding that's becoming popular (8, 2).
7 I follow a M. East country language (5).
8 Gives away? (7).
10 Propose to men in a disturbed state (8).
11 Fifty stick around, looking far from pleased (4).
13 It's used to lift—or bring down (6).
15 He ensures he has a nap standing up! (6).
17 Apparently I want a lot in the same place (4).
18 Light entertainment to repeat, perhaps (8).
21 It's not a false description (7).
22 Delia's perfect form (5).
23 As Samson was when shorn of his locks? (10).

DOWN

1 Demand for miners after a strike (5).
2 Possibly altering a figure (8).
3 Customs spurned by nudists (6).
4 Put down some money (4).
5 Craft losing many wise men (7).
6 Impressive thing to wear (6, 4).
9 Take a turn in the air (10).
12 Girl next door? (4, 4).
14 As a wine it comes up to a blend of china (7).
16 A portion for each (6).
19 The way things go? (5).
20 Growing source of money? (4).

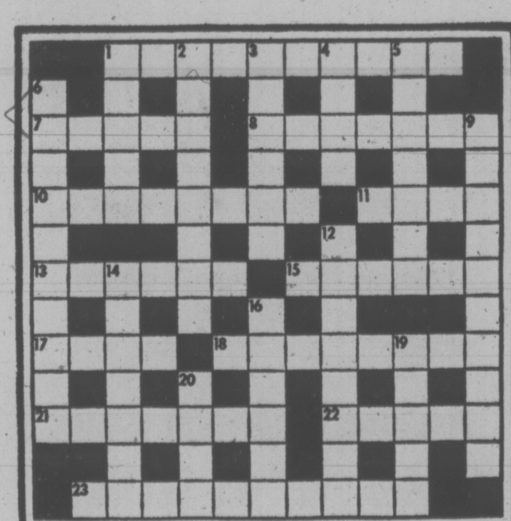
1
2
3
4
5
6
7
8
9
13
14
15
17
19
20
21
22
23

SOLUTION MONDAY

The Bridge Expert

By FRED KARPIN

In theory, a defender slipped in his defence against South's game contract in today's deal. Actually, however, it would be difficult to fault that defender for his play. Can you isolate the defensive error?

Neither side vulnerable. South deals.

NORTH
♠ K Q J 3
♥ 5 2
♦ A J 4
♣ 9 8 7 3

WEST
♠ A 8 7 5 4
♥ 8 4
♦ 9 6 5 2
♣ 10 6

EAST
♠ 10 9 2
♥ 7 6 3
♦ K Q 8
♣ K Q J 5

SOUTH
♠ 6
♥ A K Q J 10 9
♦ 10 7 3
♣ A 4 2

The bidding:

South	West	North	East
1 ♥	Pass	1 ♠	Pass
3 ♥	Pass	4 ♥	Pass
Pass	Pass		

Opening lead: Two of ♦.

On West's opening diamond lead, the four was played from dummy, East's queen capturing the trick. To trick two East led the club king, which was permitted to win. East next led the club queen, which was taken by South's ace.

Three rounds of trumps then gathered in the adversely-held pieces, after which South led his singleton seven of spades. When West declined to put up his ace, dummy's jack won the trick. The queen of spades was then played, South discarding the four of clubs as West's ace took the trick.

West returned a diamond to dummy's ace, and on the high king of spades South tossed away his remaining losing diamond. Thus his only losers were a spade, a diamond, and a club. What was the defensive "error"?

After East had captured the opening diamond lead with his queen, he should have realized that he wanted West in the lead again, to play another diamond. He could probably have gained this objective by leading the five of clubs, not the king.

Actually, the lead of the club five didn't figure to be a losing play. Even if South had held the A-10-2 of clubs (instead of the A-4-2), South almost surely wouldn't play the ten-spot, for fear that East's five might be a singleton.

With the low club lead by East, if South played low, West's ten would win. Another diamond lead would now promote East's king into a winner. And if South captured the low club lead with his ace, he would then draw trumps. Next would come a spade, and West would take his ace. He would then lead the club ten, enabling East to make two club tricks.

FUN WITH FIGURES

By J. A. H. HUNTER

There may be practical reasons for women throwing the way they do!

Each letter in this multiplication stands for a different digit. What's our LADY?

Thanks for idea to Brian Green, Sutton, England.

(Answer Monday)

Yesterday's answer: 19 forks at 29 cents each.

Tribal Battles Kill 17

PORT MORESBY, New Guinea (UPI) — Police said Thursday at least 17 persons have been killed and 100 wounded by arrows, spears and clubs in tribal battles in the past two weeks in the New Guinea highlands.

Police said that on Monday, 400 armed tribesmen made a reprisal raid destroying a complete village, burning 18 houses, killing 40 pigs and three men.

Four of the attacking tribesmen were killed in the fighting brought about by the axe-killing of a tribal member the previous night.

The chief minister of Papua-New Guinea, Michael Somare, said his government would more than treble the strength of riot squads in the highlands.

He said a system of mass arrests would be introduced and there would be group punishment to deal with clans involved in fighting.

MARRIAGE LOSES POPULARITY

OTTAWA (CP) — There were 199,064 marriages in 1973, a decline from 200,470 the previous year, Statistics Canada reported Wednesday.

A total of 77,883 marriages, nearly 40 per cent of the total, were in June, July and August, the agency reported.

The number of marriages increased in British Columbia, Prince Edward Island, Ontario and Manitoba, while decreasing in the other provinces.

PEANUTS

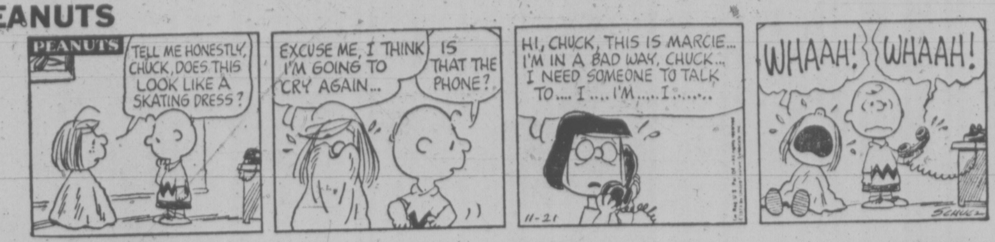
PEANUTS
TELL ME HONESTLY, CHUCK, DOES THIS LOOK LIKE A SKATING DRESS?
EXCUSE ME, I THINK I'M GOING TO CRY AGAIN...
IS THAT THE PHONE?
HI, CHUCK, THIS IS MARCIE... I'M IN A BAD WAY, CHUCK... I NEED SOMEONE TO TALK TO.... I.... I'M..... I........
11-21
WHAAH!
WHAAH!
SCHULZ

BROOM-HILDA

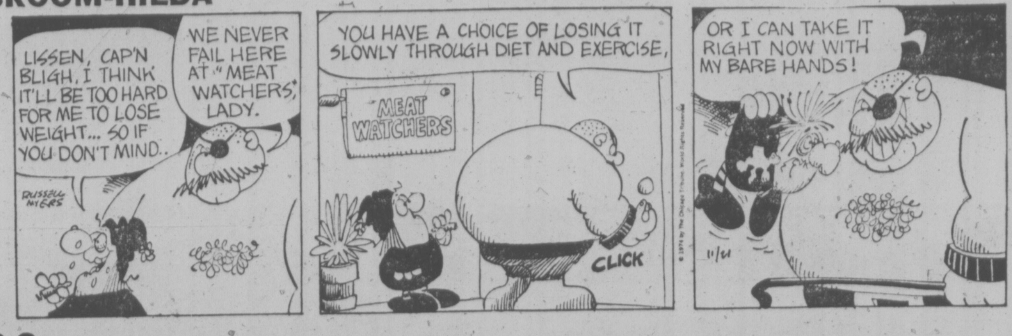
LISSEN, CAP'N BLIGH, I THINK IT'LL BE TOO HARD FOR ME TO LOSE WEIGHT... SO IF YOU DON'T MIND..
WE NEVER FAIL HERE AT "MEAT WATCHERS," LADY.
RUSSELL MYERS
YOU HAVE A CHOICE OF LOSING IT SLOWLY THROUGH DIET AND EXERCISE,
MEAT WATCHERS
CLICK
OR I CAN TAKE IT RIGHT NOW WITH MY BARE HANDS!
11/21

B.C.

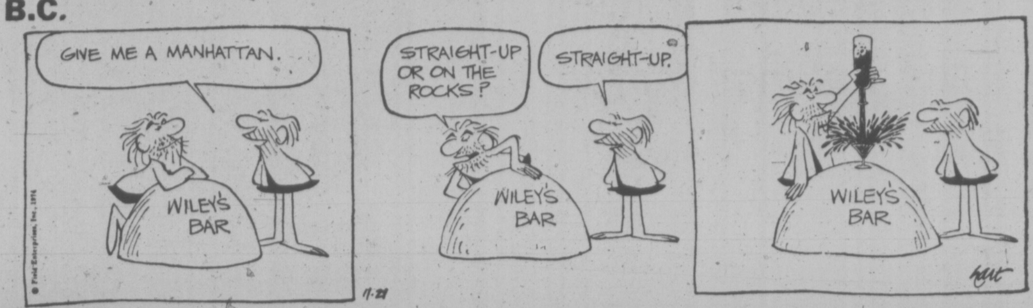
GIVE ME A MANHATTAN.
WILEY'S BAR
STRAIGHT-UP OR ON THE ROCKS?
STRAIGHT-UP.
WILEY'S BAR
WILEY'S BAR
11-21
hart

FIGMENTS

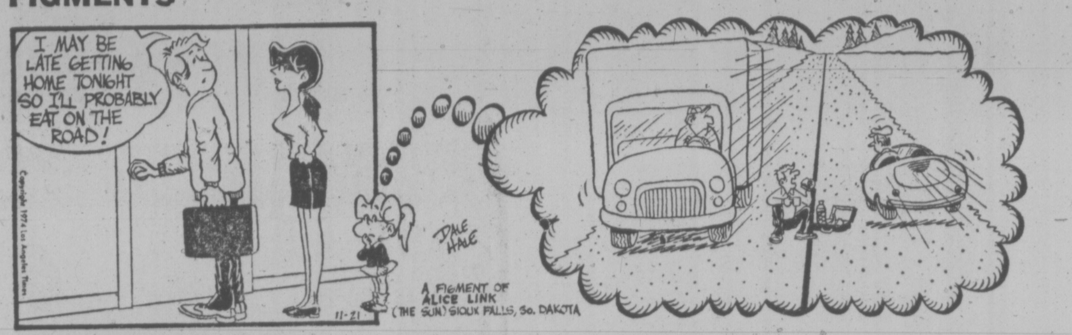
I MAY BE LATE GETTING HOME TONIGHT SO I'LL PROBABLY EAT ON THE ROAD!
DALE HALE
11-21
A FIGMENT OF ALICE LINK (THE SUN) SIOUX FALLS, So. DAKOTA

APARTMENT 3-G

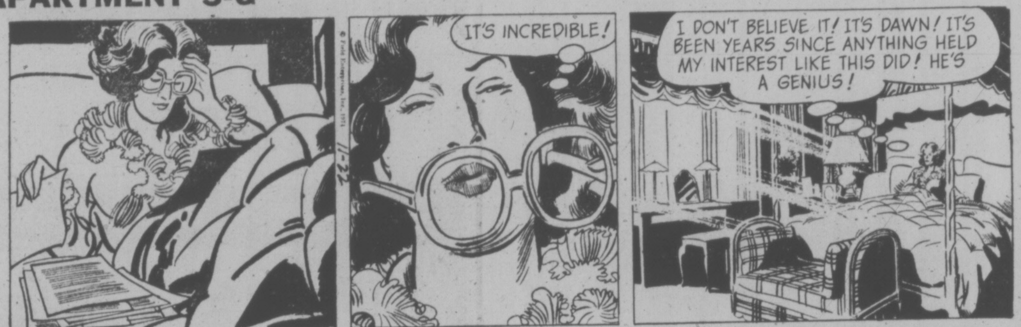
IT'S INCREDIBLE!
I DON'T BELIEVE IT! IT'S DAWN! IT'S BEEN YEARS SINCE ANYTHING HELD MY INTEREST LIKE THIS DID! HE'S A GENIUS!

MISS PEACH

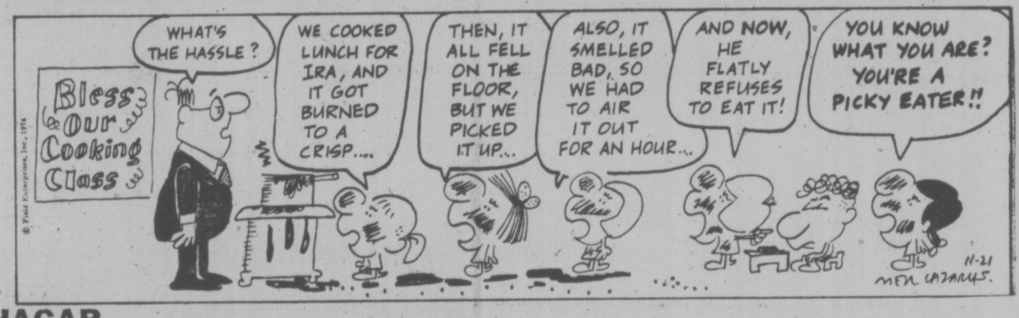
Bless Our Cooking Class
WHAT'S THE HASSLE?
WE COOKED LUNCH FOR IRA, AND IT GOT BURNED TO A CRISP....
THEN, IT ALL FELL ON THE FLOOR, BUT WE PICKED IT UP...
ALSO, IT SMELLED BAD, SO WE HAD TO AIR IT OUT FOR AN HOUR...
AND NOW, HE FLATLY REFUSES TO EAT IT!
YOU KNOW WHAT YOU ARE? YOU'RE A PICKY EATER!!
11-21
MELL LAZARUS

HAGAR

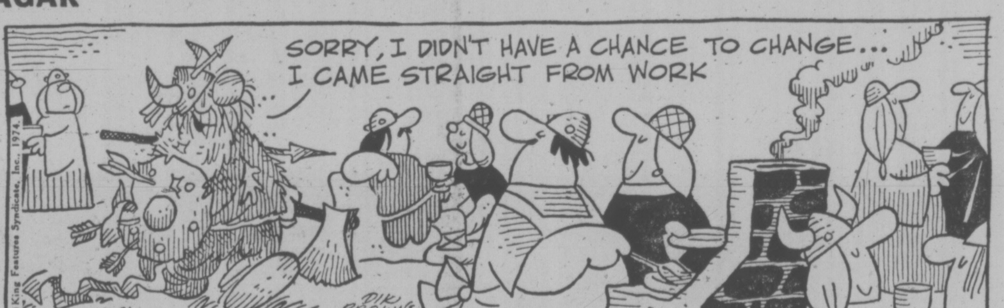
SORRY, I DIDN'T HAVE A CHANCE TO CHANGE... I CAME STRAIGHT FROM WORK
11-21
DIK BROWNE

NANCY

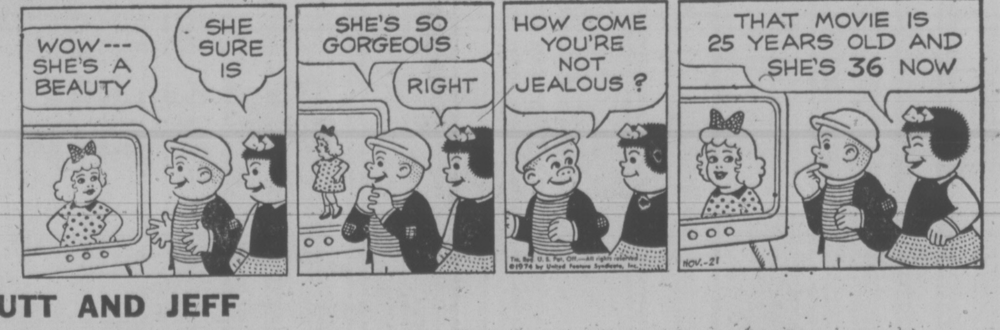
WOW--- SHE'S A BEAUTY
SHE SURE IS
SHE'S SO GORGEOUS
RIGHT
HOW COME YOU'RE NOT JEALOUS?
THAT MOVIE IS 25 YEARS OLD AND SHE'S 36 NOW
NOV.-21

MUTT AND JEFF

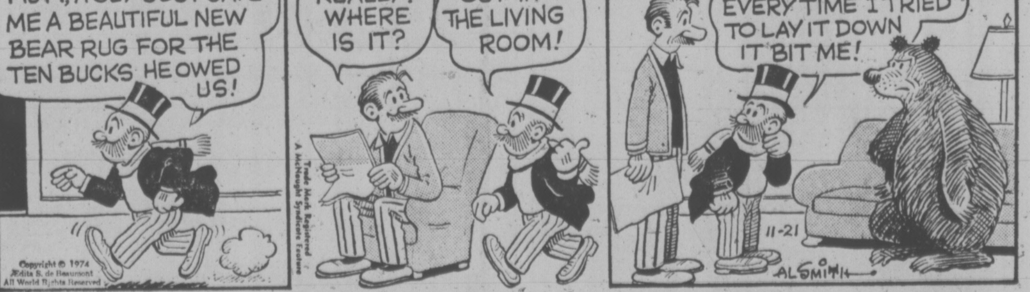
MUTT, A GUY JUST GAVE ME A BEAUTIFUL NEW BEAR RUG FOR THE TEN BUCKS HE OWED US!
REALLY? WHERE IS IT?
OUT IN THE LIVING ROOM!
BE CAREFUL--- EVERY TIME I TRIED TO LAY IT DOWN IT BIT ME!
11-21
AL SMITH

MARK TRAIL

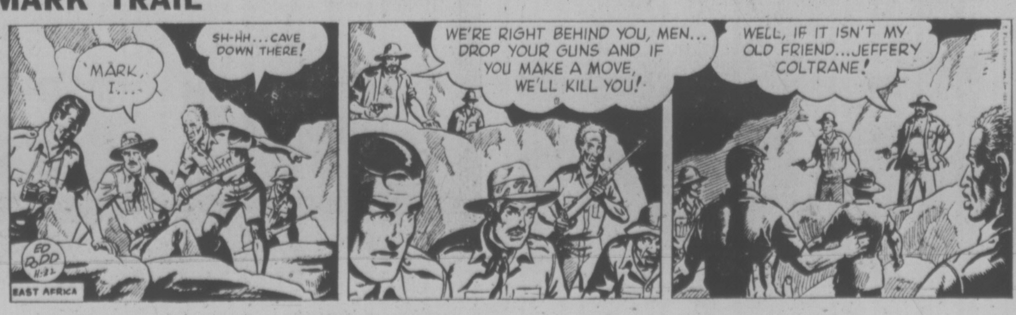
'MARK, I...'
SH-HH... CAVE DOWN THERE!
ED DODD 11-21
EAST AFRICA
WE'RE RIGHT BEHIND YOU, MEN... DROP YOUR GUNS AND IF YOU MAKE A MOVE, WE'LL KILL YOU!
WELL, IF IT ISN'T MY OLD FRIEND... JEFFERY COLTRANE!

WIND-BLOWN brolly isn't much protection as gloomy resident of Ottawa trudges home from work in the first foul weather of the season. It started to snow in the capital shortly after noon Thursday and by the time the end of the work day came, more than an inch had accumulated.

Unemployment Rises in U.K.

LONDON (Reuter) — Unemployment in Britain this month rose by 9,841 to 653,256—just under three per cent of the working population—the department of employment reported today.

Wm. E. SMITH
DENTAL-MECHANICS LTD.

Will be Closed for the Week of Nov. 25th to Nov. 30th for the Purpose of Relocating to New Premises at

1935 Lee Ave.

FAÍSCA
rosé wine
IMPORTED FROM PORTUGAL

FAÍSCA
VIN ROSÉ

Distributed by Melchers Distilleries Ltd

Province Goes to Bat For E & N

The provincial government will oppose an attempt by CP Rail this fall to cancel passenger service on E & N Railway, Transport Minister Robert Strachan says.

Strachan made the comment in response to a question from Karen Sanford (NDP—Comox) who said her constituents are concerned about a CPR application to discontinue the service.

She asked if the government intended to do anything about the planned application to the Canadian Transport Commission and Strachan countered he "just happened to have an answer to the question."

He said his department is "opposed to any attempt" to shut down the Victoria-Courteney passenger service and a brief to that effect would be presented to CTC.

"The world's facing a fuel shortage and this is a time when we should be utilizing rail travel much more than before, not only for transportation of goods, but for passengers."

His department will oppose it on "historical grounds," he said, based on land grants and other assistance given when it was first set up.

CP Rail has made unsuccessful application to CTC in the past to have the service withdrawn.

Racial Tensions Driving Families From New Homes

VANCOUVER (CP) — Another family is moving out of Vancouver's racially-troubled southeast Killarney area because of racial conflict — the fourth to be forced from their home by harrassment in 18 months.

Bijay Singh, 30, a native of Fiji who bought his home about six months ago, said that neighborhood youths immediately began stoning his home, vandalizing his property and, on one occasion, beating him.

Mr. Singh said he has moved his wife and two children to a relative's home in a different part of the city and now returns to their own home only to pick up his mail and to check the latest damage.

Singh, a cook, said he was afraid to leave his wife at home alone when he worked. The family's departure follows those of three East Indian families who reportedly left for similar reasons.

The Singhs' next-door neighbor, Mary Ricci, confirmed the harrassment.

"I have no idea why this is happening," she said. "The rumor is that they (the kids) don't want any East Indians around here.

"It's too bad because they (the Singhs) are such nice people."

Singh said most of the incidents involved stone-throwing, window-breaking and name-calling, including such epithets as "stinking punjabs."

The Singhs made their decision to move after a confrontation Oct. 19 in which more than a dozen youths gathered in front of the home and Singh and a youth were beaten and police summoned.

Both sides in that dispute said in interviews that the harrassment had been going on for months. Singh said he was beaten when he left his house to argue with youths who were throwing stones and creating a general disturbance.

The young people say the incident began when three East Indians showered a group of white girls with beer bottles and sticks, apparently thinking they were responsible for rock-throwing incidents in the neighborhood.

The girls left to get boy friends, and the melee ensued.

Bill Price, director of the Killarney Community Centre, said the young people's racial notions are replicas of their parents.

"Kids don't just dream these things up," Price, who is black, said.

"I remember one white woman with her kid who went up to an East Indian woman and spat at her and told her to go back where she belonged," he said.

"The next day in the park her kid did the same thing to an East Indian."

"Then there's this business about the (East Indian) guys staring at the white girls," Price said.

"I told one (white) guy that the white guys drive around in cars and chase after girls, too.

"And he said, 'That's different, it's okay for us.' "

Oil Crisis Eyed Boom for Lumber

VANCOUVER (CP) — The global oil crisis has created new demand for wood products that defy 1972 predictions of a declining use of wood, says Royce Cornelius, director of forest resource relations of the Weyerhaeuser Co. of Tacoma, Wash.

He made the comment in a Burgess-La Memorial Lectureship appearance at the University of British Columbia.

Cornelius said the industry has been guilty off underestimating the future importance of wood fibre while overestimating the amount of the available to renew and upgrade its resource base.

The growing oil shortage, he said, "may mean even higher demand for wood fibre than forecast by world forest managers in 1972."

"The future is likely to mean shorter supplies of petroleum along with the certainty o fhigher-price petroleum.

"These, in turn, are sure to mean heavier switchovers from petrochemicals to cellulose-based plastics, fuels and special distillates. The 1972 wood demand projections anticipated that developing nations would use substantially less wood as they made a shift from wood fuel to fossil fuels . . . already this prediction has been knocked askew."

Now, he added, there is likely to be heavier demands on wood for insulation and heat conservation while steeper costs will tend to make steel and aluminum too high prices to be substitutes for wood in construction.

As a result forest conservation and research to speed and increase yield now is more important than ever.

"Wood and wood fibre no longer are abundant, low-value materials convenietly dumped for man's disposal by nature for endless exploitation," he said.

THE PLYWOOD PEOPLE

WINDSOR FALL
remodelling value
SPECTACULAR

Your Windsor Man is featuring special values NOW on some of his most popular panels and home improvement aids!

PRICES IN EFFECT 'TIL NOV. 27

5/8'' PARTICLE BOARD
4' x 8'
Top quality
No. 1 underlay.
Fantastic value. .... 3^{88}

FIR PLYWOODS
Always a good selection in stock at Windsor.
4' x 8 x 5/8'' Tongue and Groove 'D' Grade Fir .... 6^{49}
4' x 8' x 3/4'' Sanded 'D' Grade Fir .... 9^{49}

HARDWOODS!!!
Name a hardwood panel and we've probably got it in stock.
- Teak, rosewood, walnut, mahogany and many, many more.
- Prefinished bookmatched, prefinished mismatched, prefinished rustic grade, clear face unfinished panels.
- 1/8'', 3/16'', 1/4'', 1/2'' and 3/4'' thickness—veneer core, lumber core.

That's why we always have the best selection

TWO FEATURE SPECIALS
YOUR CHOICE
Embossed and direct printed mill seconds make a great buy at this price. In plain or V-grooved patterns.
3^{88}
4' x 8'
Color-toned mahogany in blonde or walnut shades — another outstanding volume purchase to bring you extra savings

Plain MAHOGANY
Slight freight damage at corners allows us to offer this exceptional value! Unfinished, 4' x 8' x 4 mm. 3^{19}

HARDWOODS
We have the following hardwoods in stock both in veneers and solid lumber — Teak, walnut, ash, oak.

ARBORITE—4' x 8' x 1/16''
Stocked Patterns Only .... 16^{95}

SPECIAL
Factory Grade FIR
4' x 8' x 11/16'' .... 9^{99}

Husky KNOTTY PINE
Realistic simulated husky knotty pine overlaid on mahogany plywood. 4' x 8' x 4 mm. .... 6^{69}

Prefinished Rustic Grade WALNUT
Genuine black walnut — a top quality panel that's attractive almost anywhere. 4' x 8' x 4 mm. .... 12^{95}

MAPLE or BIRCH
Popular 2-sided veneer core plywoods are ideal for cabinets or to make your own Colonial style furniture! No. 1 grade, terrific buy at this price! ....
4' x 8' x 3/4'' 29^{95}

Complete SUSPENDED CEILINGS
Plain white fibreboard panels with white painted metal channel. Price is for most common room sizes.
Sq. Ft. .... 36¢

Real Hardwood Veneer Panels
V-Groove Rustic Teak
4' x 8' x 4 mm. .... 10^{59}

Prefinished Bookmatched Ungrooved Panels 4' x 8' x 4 mm.
TEAK 16.59
ROSEWOOD 23.95
WALNUT 22.95

"ALLways Western Canada's Largest Selection"

WINDSOR
WINDSOR PLYWOODS
"THE PLYWOOD PEOPLE"
BETWEEN GORGE ROAD AND BURNSIDE
3032 JUTLAND
PHONE 386-8222
8 a.m. - 5:30 p.m. Mon. - Sat.
CHARGEX

386-2121
Monday through Saturday
8 a.m. to 6 p.m.

CLASSIFIED ADVERTISING

Vancouver Island's Largest Shopping Centre in Print

386-2121
Monday through Saturday
8 a.m. to 6 p.m.

1 BIRTHS

GALLAGHER — Born to Shelia and Peter Gallagher, 1871 Watson Street at Victoria General on November 13, 1974, a boy, Paul Liam, 9 lbs. 4 ozs. Many thanks to Drs. M. Penn and Chew and all the Maternity Staff.

PEARSON — Zara and Bryan are proud to announce the birth of their first child, a son, Quinn Helmer, 7 lbs, 2 oz. November 20, 1974. All are very happy for parents and Quinn. (dap)

PERRI — Born to Mr. and Mrs. Benjamin Perri, 1647 Bisley Pl., at Royal Jubilee Hospital on November 18, 1974, a baby girl named Felicia Carmella.

PUDDICOMBE — Born to Mr. and Mrs. Joey and Leanne Puddicombe, 824 Colville Rd., at Royal Jubilee Hospital on November 14, 1974, a second girl, Christa Jo-Lenne. Many thanks to Dr. J. E. Petersen and Dr. Teal and the wonderful case room and maternity staff.

TAYLOR — Ted and Wendy (nee Strong) on Nov. 20 8:16 a.m. at Victoria General, a second son, Patrick Arthur, 9 lb. 11 oz. A brother for Brady. Thanks to Drs. J. B. Anderson and M. Rippington and staff.

5 DEATHS and FUNERALS

HARKINS — Thomas John, formerly of Victoria passed away at Merritt, B.C. on November 17, 1974. Born in 1900 at Hull Quebec. Survived by his loving wife Ruth at home, one daughter Mrs. T. Bonar (Ona) at Parksville, two sons Ted in Victoria and Bob in Prince George, 5 grandchildren and 2 great-granddaughters. Mr. Harkins was well known in the lumber industry in B.C for the past 56 years.

HAYCOCK — Passed away peacefully on Thursday, November 21, 1974 after a lengthy illness, Mrs. Margaret S. Haycock, born in London, England, a resident of Toronto and Sudbury, Ont., for many years before coming to Victoria in 1960. Widow of Alfred J. Haycock, she leaves her loving nieces, Eileen M. Thompson of Victoria with whom she resided prior to her illness and Marjorie W. Haggart of Mayne Island and family. She served overseas in the 1914-18 war as a nursing sister with the St. John's V.A.D.
Funeral service in McCall Bros. FAMILY CHAPEL on Monday, Nov. 25 at 1:00 p.m. with the Rev. F. W. Hayes officiating, followed by cremation (Flowers gratefully declined).

JACOB — In Victoria on November 21, 1974, Dollard Jacob aged 77 years, formerly of Lang St., born in St. Prospaire, Quebec, resident here since 1945. He is survived by his wife Germaine; 4 sons, Laurence of Duncan, Victor of Swift Current, Raymond of Sayward, B.C. and Maurice of Surrey; 5 daughters, Juliet Townsend of Calgary, Irene Roskamp and Alice Tinnin of Stockton, California, Laurette Turcotte of Youbou and Armande Bolduc of Henryburg, Sask; grandchildren and great-grandchildren.
PRAYERS will be offered in St. Andrew's Cathedral Blanshard at View, on Sunday, Nov. 24 at 7:30 p.m. MASS will be celebrated in the Church on Monday, Nov. 25 at 10:00 a.m. with the Rev. P Biancard Celebrant. Interment at Royal Oak Burrial Park. McCall Bros. Funeral Directors in charge of arrangements.

KNUDSEN — In the Saanich Peninsula Hospital on November 19, 1974, Freesia Emma Knudsen, born February 6, 1910, beloved wife of Melvin C. Knudsen of 2424 Malaview Ave., Sidney, late of Victoria for many years. She is also survived by nieces and nephews. The late Mrs. Knudsen was associated, with her husband, in the Victoria Symphony for many years. She served as Librarian when her husband was the first Conductor in 1940.
Funeral service in McCall Bros. FLORAL CHAPEL, Johnson and Vancouver Sts. on Monday, Nov. 25 at 2:00 p.m. with the Rev. R. A. Sansom officiating. Interment at Royal Oak Burial Park.

MATTHEWS — In Victoria, B.C., on November 21st, 1974, Mrs. Minnie Rachel Matthews, age 96 years. Born in Lancashire, England, resided in Winnipeg, Manitoba from 1910 to 1961 coming to Victoria and residing at 1121 Empress Avenue. She leaves her daughter, Mrs. Nellie Taylor, 1121 Empress Avenue, grandson, Barton Howes, Merritt, B.C., step-grandson and step-granddaughter in Winnipeg, Man., 12 great grandchildren.
Memorial service will be held in Spencer Memorial Chapel, Metropolitan United Church on Monday, November 25, 1974, at 2:00 p.m. Rev. Dr. A. E. King officiating. Flowers gratefully declined. Those so desiring may contribute to the B.C. Heart Foundation 402—612 View Street, Victoria, B.C. Arrangements by the Sands Mortuary Limited.
SANDS - VICTORIA

McCRINDLE — the death occurred in Nanaimo, November 17, of Nellie Emelene McCrindle (Nee Pineo). Mrs. McCrindle was a pioneer nurse in the Alberni Valley and was at one time the matron of West Coast General Hospital. She spent some years in California and her last post before retirement was the Red Cross Hospital at Hudson Hope B.C. Preceded by her husband, Mac, some years ago, she is survived by numerous nieces and nephews in the province.
Memorial Services were held in the Chapel of Mt. Benson Funeral Directors Nanaimo. Cremation.

McKENZIE — In Victoria on November 21, 1974, Mrs. Gladys S. McKenzie of 713 Bay St., aged 79 years. She leaves one sister, Mrs. Hazel Newberry of Victoria.
Funeral service in McCall Bros. FAMILY CHAPEL on Tuesday, Nov. 26 at 3:30 p.m. with the Rev. G. Walker officiating, followed by cremation.

ORMOND — In Victoria, B.C. on November 19th, 1974. Major-General Daniel M. Ormond, C.M.G., D.S.O. in his 90th year, formerly of Rockcliffe Park, Ontario. Predeceased by his wife Ann Laura, and daughter Mrs. R. C. McKay (Doris). Survived by one son Capt. John C. Ormond (Beaconsfield, P.Q.) three daughters: Mrs. F. H. Lawton (Frances) London, Ont., Mrs. Donald M. Garland (Elizabeth) North Saanich, B.C., Miss Kathleen A. Ormond, Mount St. Mary's Hospital, Victoria, B.C., 11 grandchildren, 5 great-grandchildren, a sister Miss Charlotte M. Ormond, of Winnipeg, Manitoba, nephews and nieces.
Private Family Memorial Service (cremation) flowers are declined with thanks, donations may be made to the Muliple Sclerosis Society. Arrangements by the Memorial Society of B.C. and First Memorial Services Ltd.

SORENSON—Suddenly in Victoria on Wednesday, November 20, 1974; Mr. Robert Ernest Sorenson, aged 66, late of 310 St. Lawrence St., a long time resident, a fisherman in this area for many years. Survived by his wife; two sons, Robert and Gordon; one daughter, Diane, all of Victoria; nine grandchildren; four sisters, Agnes, Seattle, Marie, Vancouver, Zula, Port Alice, Clara, Utah, U.S.A.; two brothers, Thomas, Victoria, John, Kelowna. He will be sadly missed by his many friends in the fishing industry along the coast.
The funeral service will be conducted on Monday, November 25, 1974, at 2:00 p.m. from CUNNINGHAM FUNERAL CHAPEL, with the Rev. F. W. Hayes officiating, followed by cremation.

8 CARDS OF THANKS

We wish to express our grateful thanks to friends, neighbors and former associates of the late Leonard Longden, for the many expressions of kindness and sympathy shown to us by cards, letters and contributions made in memory of a beloved husband, father and grandfather. Thanks to all staff of Coronary Care Unit, Royal Jubilee Hospital, Dr. Woodwark and Associates. Thanks to Canon Page for his help during this unhappy time. Members of St. Barnabas Church. Thank you for your sympathy and understanding. — Eula B. Longden and family.

9 IN MEMORIAM

MOORE — In loving memory of my dear husband, Lieut. Colonel Thomas Moore, E. D. Winnipeg Grenadiers, died Nov. 22, 1972.

Soldier — Gentleman — a gentle man.

"Eternal rest grant unto him, O Lord, and let perpetual light shine upon him."
—Melba.

THEY SHALL GROW NOT OLD, AS WE WHO ARE LEFT GROW OLD, AGE SHALL NOT WEARY THEM, NOR THE YEARS CONDEMN. AT THE GOING DOWN OF THE SUN, AND IN THE MORNING, WE WILL REMEMBER THEM.
—WITH GRATITUDE. SANDS.

10 FUNERAL DIRECTORS

SERVING VANCOUVER ISLAND
Sands
WE CARE
Dedicated to service
Sensible Prices
SANDS FUNERAL CHAPELS
VICTORIA 388-5155
SIDNEY 656-2932
COLWOOD 478-3821
DUNCAN 746-5212
LADYSMITH 245-2331
NANAIMO 753-2032
Your six community Chapels. Independent, Family Owned and Controlled. Sands since 1912.

IFC INTERNATIONAL FLIGHT CARE
Specializing in shipping to or from anywhere
call collect
A Division of Sands
VICTORIA, 388-5155
SIDNEY, 656-2932
COLWOOD, 478-3821
DUNCAN, 746-5212
LADYSMITH, 245-2331
NANAIMO, 753-2032

Removal and Memorial Service
A Division of Sands
Covering Vancouver Island

McCALL BROS.
Funeral Chapels
1400 Vancouver Street
385-4465 — 385-4466 — 385-4467
Professional Service of the Highest Order . . . and at Moderate Cost.
SUNDAY
JACOB, Mr. Dollard
PRAYERS
7:30 p.m.—ST. ANDREW'S CATHEDRAL
MONDAY
JACOB, Mr. Dollard
MASS
10:00 a.m.—ST. ANDREW'S CATHEDRAL
HAYCOCK, Mrs. Margaret
1:00 p.m.—FLORAL CHAPEL
KNUDSEN, Mrs. Freesia E.
2:00 p.m.—FLORAL CHAPEL
TUESDAY
McKENZIE, Mrs. Gladys S.
3:30 p.m.—FAMILY CHAPEL

CUNNINGHAM FUNERAL CHAPEL
(Formerly Chaplin's)
1155 Fort Street
Phone 384-5512 or 384-8626
Offering dignified moderate services for all. Geo. S. Cunningham, owner, manager.

THOMSON & IRVING
Funeral Chapel
Est. 1906 — Formerly of Winnipeg
A Dignified and Understanding Service at Moderate Cost
PRE-NEED AT NEED
SHIPMENTS
1625 Quadra St. Phone 384-2612

HAYWARD'S CHAPEL
Ready to carry out the family's wishes, quietly, sympathetically, with efficiency and dignity.
386-3505
734 Broughton St.

FIRST MEMORIAL SERVICES
Serving the Public and Exclusive undertakers for the Memorial Society of B.C. 658-5244.

11 MONUMENTAL

STEWART MONUMENTAL Works Ltd.
ESTABLISHED 1896
Memorial of Distinction
Marble fireplace and tabletops
1403 May ST. 384-3452

MORTIMER'S MONUMENTS
ESTABLISHED 1877
"The Finest in Craftsmanship"
633 DAVID ST. 383-6421

12 FLORISTS

DEAN HEIGHTS FLORIST, openings still available for Christmas wedding floral arrangements. Also orders taken for holly. 2857 Foul Bay Rd., 592-3532.

14 ANNOUNCEMENTS

IN MEMORIAM DONATIONS
to be used exclusively for
CANCER RESEARCH
should be directed to
CANADIAN CANCER SOCIETY
857 Caledonia Ave., Victoria

VICTORIA SYMPHONY WOMENS Committee Christmas craft and confection, Saturday, Nov. 23, 2-4:30 p.m. Henderson Hall 1632 Yale St. Home baking, afternoon tea, novelties, and raffles.

NON-SMOKERS
The Captains Palace has now originated one room for your dining enjoyment. Reservations. 388-9191.

15 COMING EVENTS and MEETINGS

THE SALVATION ARMY HOME League Ladies of The Harbour Light are holding their Annual Christmas Tea and Bazaar, on Saturday, November 23rd, at 2:00 p.m. at The Harbour Light, 516 Yates Street. Gifts, novelties, home-baking for sale and tea will be served.

ANNUAL LUTEFISK SUPPER
Norway House, 1110 Hillside, 6-8 p.m. Sat., December 7th. Reservations only by November 27. $4. Particulars phone 479-3486, 598-7030, 384-7565.

SMOKERS
The Hammond Smoking Cessation group meets every Monday 8 p.m. YM-YWCA using Smoke watchers method of Gradual Withdrawal. Pleasant, effective, inexpensive. 383-5511 days, 383-6914 evenings, for information and registration.

ESQUIMALT CHAPTER NO. 41 Order of Eastern Star will hold their annual Bazaar and Tea on Saturday at 3281 Harriet Road from 1:30 p.m. to 4 p.m. Home baking, candy stall, novelty items, etc. All Welcome.

V.I. NETHERLANDS ASSOS. BAZAAR. November 23, 1974. 733 Vanalman (look for the windmill). Something for everyone. 10 a.m.-4 p.m. Parking available.

RUMMAGE SALE BY THE Victoria Chapter Order of DeMolay Mothers' Club, Saturday, November 23, at Norway House, 1110 Hillside Ave., 10 a.m.-12 noon.

ST. JOHN'S AMBULANCE RUMmage sale to be held in St. John Ambulance Hall, 941 Pandora, Saturday, November 23, at 9:30 a.m.

MYSTERY TOURS
Leaves V.I. Coach Lines depot every Sunday at 1:30 p.m. Returns 5 p.m. $4.50 includes tea. 385-4411.

ENERGY SEMINAR, SATURDAY, November 23, 9:00 a.m. to 4:30 p.m. Sponsored by Greater Victoria Environmental Centre. Free.

FLEA MARKET, SANSCHA HALL Sidney, Saturday, November 24, 1:30 to 4 p.m. Information 656-1063.

15 COMING EVENTS and MEETINGS

SOUTH VAN ISLE
LIONS BINGO
FRI., NOV. 22, 7:30 P.M.
1600 GOVERNMENT ST.
O.A.P. HALL
DOORS OPEN 6 P.M.
ADMISSION CARD $1
6 CARDS $2
EXTRA 5 GAMES
25c CARD
EARLY BIRD BINGO 7 P.M.
5 GAMES
25c a card, 5 for $1
GOV'T LICENSED
PROCEEDS TO CHARITY

FOR GROUP OUTINGS
B.C. Hydro Bus Charters are economical, fun, convenient
39 TO 49-PASSENGER DE LUXE COACHES FOR LONG-DISTANCE TRIPS
PHONE 382-6161

RUMMAGE SALE: SATURDAY, November 23, 10:00 a.m., YM-YWCA, 880 Courtney St.

16 CATERING, BANQUETS and RECEPTION ROOMS

CAPTAINS PALACE
For all your catering needs. Breakfast, luncheon or dining groups. On our premises or yours. Reserve now. 388-9191.

20 LOST and FOUND

TO ANYONE DINING AT THE Oak Bay Beach Hotel on Thanksgiving evening and wearing a fur jacket please check to see if the jacket you have is yours, there has been an exchange of jackets. Please call Oak Bay Beach Hotel, 598-4556.

LOST — BRENTWOOD BAY area, Queensland Blue Healer, short grey speckled hair, stand up ears, vitally requires continued medicine, female, 5 months old, 15" high at shoulder. Reward. Family heartbroken. 652-2389.

LOST THURSDAY ALBERT Head-Metchosin Area — 8-month-old black Lab pup—collar, no licence. Poor thing, very friendly, probably hungry, please phone 478-3616 anytime.

LOST—TUES., NOV. 19, DOWNtown area. Sterling silver charm bracelet, 5 charms, birthday gift. Small reward offered. 382-8849 after 3 p.m.

FOUND: A WAY TO CONSERVE energy and save money. Come to the free Energy Seminar, Provincial Museum, Saturday, November 23, 9:00 a.m.-4:30 p.m.

WOULD ANYONE WHO HAS SEEN A BLUEPOINT Saimese cat in Royal Oak or East Saanich road area please call 388-6531 or 656-6055. Reward.

LOST: SILVER CHARM BRACElet on Sat. night, Nov. 15, at Union Centre. Sentimental value. Reward. 384-0473.

LOST—MALE CAT 4-YEARS-OLD, Tabby black and gray stripes, white face, chin, paws and stomach. Reward. Please call 477-6898.

LOST: FEMALE BLACK POODle, blind, called Mandy. Vicinity Christian Science Church, Pandora. 384-5825.

FOUND: BLACK KITTEN, OAK Bay Beach Hotel. 382-7983, 598-4556.

LOST — SIAMESE SEALPOINT cat named Suki, lost Bay-Fifth St. area, 384-3197.

FOUND — LADIES' DIAMOND ring at Hillside Shopping Centre, please contact 384-7154.

LOST: YEAR-OLD HUSKY DOG. Prospect Lake area. Reward. 479-2460.

LOST — BLACK FEMALE CAT, Florence Lake area. 478-4933.

21 HELP WANTED GENERAL

ADVERTISMENTS IN THIS CLASSIFICATION MUST COMPLY WITH THE BRITISH COLUMBIA HUMAN RIGHTS ACT SEE COLUMN 1

VANCOUVER ISLAND BUILDERS supply is looking for a person, who has had managerial experience, is willing to eventually shoulder complete responsibility of management. This is an excellent well run operation and is showing excellent returns. Owner thinking of phasing out his responsibilities. Excellent income and benefits for the right person. Replies to be held in strict confidence. Interview to take place in Vancouver. Applicants will be notified of time and place. Reply to Victoria Press, Box 251, care of this paper.

YM-YWCA REQUIRES SOMEONE who enjoys children and meeting the public for youth desk. Hours Tuesday and Thursday, 4-8 p.m., Wednesday and Friday 1-8 p.m., Saturday 8:30 a.m. to 4:30 p.m. Must be flexible to work extra hours when needed. Apply in writing no later than November 29 to Sandy Cuthbert, YM-YWCA, 880 Courtenay St.

WARM LOVING CARE NEEDED by a professional couple for their two children, infant and 5 year old. Begins January 5, weekdays 8-5, in our Gordon Head home. Salary, $150-$225 dependent on duties assumed. Apply to Victoria Press, Box 245 stating references.

LOCAL ROTO-ROOTER FIRM has opening for person to learn the sewer-cleaning business. Plumbing experience preferred but not essential. Apply Victoria Press, Box 241.

DIETARY CLERK CLASS 2 FOR dietician's office. Requires knowledge of food service and some experience in typing. Hours 11:15 a.m. to 7:15 p.m. Apply to Dietician, Gorge Road Hospital.

TWO EXPERIENCED FRONT end attendants, one for 4-12 shift, one for 12-8 shift. Two part-time front end attendants. Apply 3180 Douglas St. Ask for Ron.

NEEDED. MATURE LADY AS cook-housekeeper for two people. Can live in or out. A nice suite available. Apply in person Good Shepherd Shelter, Mill Bay.

EXPERIENCED HELP FOR delicatessen, hours from 6 p.m.-10 p.m. 2 persons for restaurant, hours 6 p.m.-10 p.m. Apply Scandia Food Palace, 384-4991.

AVON
To buy or sell.
Call our District Manager: Miss Binder 384-7345.

JUNIOR TYPIST RECEPtionist, good telephone manner, accurate typist, apptitude for figures helpful. Apply City Office Equipment, 386-8396.

PERSON TO DO ALTERATIONS for Ladies Wear store, in own home, Hillside-Shelbourne area, Victoria Press, Box 247.

PART-TIME CASHIER FOR MODern grocery store, possibly full-time. Experience preferred. Victoria Press, Box 252.

GOOD STEADY PEOPLE CAPAble of working with minimum supervision in janitorial field. 388-7121 between 9-12.

HAIRDRESSING APPRENTICE or technician required for Sean Damon. Apply in person, Sean Damon, 2027 Oak Bay Ave.

GENTLEMAN, ADAPTABLE FOR odd jobs and gardening. Preferably O.A.P. Room and board, comfortable quarters. Phone 642-5180.

WANTED FOR SMALL CHOIR, basses and tenors, Monday night practices, show music. 477-2827.

BABYSITTER FOR MORNINGS in Sidney. Preferably my home. Please call 656-6191 after 2 p.m.

BRITSOL TOWN. EXPERIENCED male hairstylist. 386-7282 or 384-0903.

EXPERIENCED COCKTAIL waiter-waitress. Red Lion Cabaret. Apply in person after 6.

21 HELP WANTED GENERAL

THE BEST PART-TIME BUSINESS
FOR BOYS OR GIRLS IN TOWN
A few compact and EXCELLENT "NEW PROFIT"
Newspaper routes are available soon in the Shelbourne, Cedar Hill X Rd. area. For an hour or so a day you can earn from $50 to $100 a month. Call Mr. Eric Crone at the Colonist Circulation Dept. at 383-4111.
It's First Come - First Served

ENGINEERING AIDE
VICTORIA
The Department of Education, Provincial Government, has an immediate opportunity for a qualified person to be employed with the School Planning Branch. Under direction, to be responsible for computing building plans, making other computations and preparing data summaries as required; to assist in reviewing plans and specifications submitted by school boards to ensure compliance with Departmental standards; to prepare moderately complicated drawings, including the related calculations. Duties may involve some travelling. Requires Secondary School Graduation, plus post-Secondary School training in draughting and building construction, or architectural and structural technology; experience in working with plans and specifications for building projects, including some draughting experience.
SALARY (1973 rate) — $594-$702.
Obtain applications from the PUBLIC SERVICE COMMISSION, 544 Michigan Street, V8V 1S3 and return by December 11, 1974.
COMPETITION NO. 74:3301.

MELTON
REAL ESTATE (B.C.) LTD.
912 DOUGLAS ST.
MELTON — BRINGING MORE THAN THEIR NAME TO VICTORIA
SEE OUR AD UNDER BUSINESS OPPORTUNITIES"

PHARMACIST
Wanted to work in Victoria part-time or full time. Top wages. Dispensing only. Management and profit sharing optional. Male or female. Victoria Press Box 236.

R.N. WITH STRONG ADMINIStrative and supervisory background required to manage 40-bed intermediate-personal care unit. Modern 1968 self-contained facilities situated Powell River, B.C. Accommodation provided if required. Please submit resume and date available to Administrator, Powell River General Hospital, Powell River, B.C.

WANTED IMMEDIATELY MAture family man, pleasant, responsible, must be mechanical. Work related to repairs and maintenance of rental equipment. Pay rate dependant on qualifications. Interview by appointment only, call 477-6908, or write Saanich Rentals Ltd., 3772 Shelbourne, Victoria.

FULLER BRUSH
The Christmas season is upon us. The house of Fuller offers terrific opportunities with their cosmetics and household items. Extra money to be made in your spare time. No experience necessary. Contact Mrs. Begley, 478-2335.

WANTED IMMEDIATELY, PERmanent position, full-time cook for retirement home, 50 people, experienced in good home cooking. Must wear dresses. Hours 10 a.m. to 6 p.m. Days off to suit. Phone weekdays 383-5447 evenings and weekends 598-2465.

BARBERS
Journeymen required, excellent working conditions, be your boss, Call Terry or Judy 385-0832 days, evenings 592-6075. All calls confidential.

DRAFTSPERSON
Young, expanding, consulting, engineering company, requires junior draftsperson for Victoria office. 1-2 years experience in electrical field, but not essential. For appointment call 384-7222.

TRACTOR-TRAILER DRIVERS needed who enjoy the road. Please don't apply if you are a loud-mouthed jobhopper. Stable family men preferred. Good references, dependability and experience all musts. Victoria Press Box 243.

ATTENTION, TELEPHONE HELP wanted for day and evening sales from our downtown office. Must have pleasant voice. Excellent remuneration. Apply Mr. Taft, 1029 Douglas, Campbell Building, room 509.

ATTENTION MEN AND WOMEN, light delivery in Victoria area, must have car. Ecellent remuneration. Apply Mr. Taft, 1029 Douglas St., Campbell Building, 509.

OCCASIONAL EVENING SITTER for good-natured Mongoloid boy. Cadboro Bay-Ten Mile Point area. References preferred. 477-1790 after 6 p.m.

WANTED: MIDDLE-AGED LADY to live in and become one of the family; willing to help. Wages to correspond. Please phone 385-2398 after 6 p.m.

SERVICE STATION MECHANIC with own tools and good worker. Apply 3180 Douglas St. Ask For Ron.

TYPIST REQUIRED FOR IMMEdiate opening apply in person Canadian Imperial Bank of Commerce, Fort and Cook, Victoria.

MALE OR FEMALE HAIRDRESSing apprentices required. Apply in person at Scissors, 18 Bastion Square.

LIVE-IN HELP WANTED FOR personal care home. Training provided. Good working conditions, 385-4922.

TELEPHONE SOLICITORS TO work from own home. Call 592-7680, between 9-12 noon.

FLOOR salesperson for carpet store. Experience not necessary. Must have a car. 478-0022.

WANTED EXPERIENCED waiter or waitress, apply at the Coffee House, Mayfair.

WANTED — SHOESHINER, FULL time. Phone 384-4643 after 5 week nights.

ESQUIMALT, NEED BABYSITter, weekends mostly. Saturday a must. 8 to 6. 386-0516.

WANTED EXPERIENCED JANItor, 4-5 days weekly, apply manager, Royal Theatre, 1-2 p.m. daily.

21 HELP WANTED GENERAL

PROVINCE OF BRITISH COLUMBIA
requires
PSYCHIATRIC SOCIAL WORKER
Tranquille
The Mental Health Branch has an important and rewarding position available immediately for a qualified person to function as CO-ORDINATOR of the OUTPATIENT DEPARTMENT, and to be responsible for co-ordinating a complex program in the retardation field, linking institutional services to a very large geographical community. Will be required to screen referrals initially, assist with assessments, and write final summaries; also, to act as a liaison person in outpatient functions, participate in various programs, and chair the Admissions Committee; other related duties. Requires a recognized Master of Social Work degree and several years' related experience; a sound knowledge of casework and group work practice.
SALARY: (1973 rate)—$867-$1,133.
Obtain applications from the Regional Representative, PUBLIC SERVICE COMMISSION, 521 Seymour Street, Kamloops, and return by December 4, 1974.
COMPETITION NO. 74:3245.

MATURE EXPERIENCED cleaning lady for rest home. Phone 385-0679.

HANDICAPPED WOMAN REquires younger live-in housekeeper companion for one month, 383-7837.

LIVE-IN BABYSITTER REquired, good pay, 3 girls, age 2, 3, 10, phone 477-9884.

FULLY EXPERIENCED CABInet maktr required. 383-4524.

EXPERIENCED MATURE waitress-waiter, required, 598-4556.

CAPABLE PERSON OR COUPLE for housekeeping duties, 385-4346.

EXPERIENCED GRILL COOK required. 388-4488.

MEN'S HAIRSTYLIST WANTED, $175 week guaranteed. 477-8912.

22 OFFICE HELP

ADVERTISEMENTS IN THIS CLASSIFICATION MUST COMPLY WITH THE BRITISH COLUMBIA HUMAN RIGHTS ACT SEE COLUMN 1

POSITION VACANT IN THE personnel department, for confidential clerk, Grade 12 education, 45 w.p.m., ability to deal with detail, and communicate effectively is essential. Preference will be givento applicant with prior experience in personnel and industrial relations, however, consideratin will be given to any applicant demonstrating a bright and interested approach and willingness to learn. Salary $693.25-$787.25, revision in January '75. Applications should be directed to Director of Personnel Royal Jubilee Hospital, 1900 Fort street by November 27.

SENIOR SECRETARY
A fast-growing, modern engineering office requires an enthusiastic assistant with a university degree, speedy and accurate typing ability, dictaphone and some bookkeeping xperience. Administrative matters and reception duties are included in a variety of daily tasks that will make this an interesting job for the successful applicant. Please write to Mr. W. A. Stewart, P. Eng., ASSOCIATED ENGINEERING SERVICE LTD., 1116-1175 Douglas Street, Victoria, B.C. V8W 2E1.

OFFICE SECRETARY
We require a mature person who is able to deal with the public pleasantly on the telephone and in person. This is a permanent position in a one-person office in Victoria commencing December 1, 1974. Typing and some bookkeeping experience desirable. Good working conditions and salary. Those interested, please reply in writing to: D. A. Moffatt, Personnel Manager, Citation Cabinets, 270 Simpson Rd., Richmond, B.C.

SUPERVISOR LEDGERS
Toronto Dominion Bank, Town and Country Shopping Centre. This position requires the ability to handle 3 subordinates and have some knowledge of bank computer system. Phone or apply, Mrs, Levy, 386-6791.

SECRETARY
Temporary full time position available immediately, good typing and shorthand essential, Medical terminology a definite asset. Salary $691.75 per month. Apply to personnel department, Victoria General Hospital, 841 Collinson St.

SECRETARY
Typing and shorthand. Must be able to speak and write German and English fluently — pleasant modern downtown office. Salary $550 to $600. Drake Personnel, 1175 Douglas St. 385-3425.

PERMANENT PART TIME
Reception typist, general office. Gordon Head area. Fri-Sat.-Sun. Hours 2 till 10 p.m. Salary $3 per hour. Drake Personnel, 1175 Douglas St. 385-3425.

PUBLIC ACCOUNTING FIRM REquires a junior receptionist typist. Salary commensurate with experience. Send resume to:
Mann, Moulson, LeMarquand and Co., 912-1175 Douglas St., Victoria.

EXPERIENCED KEY PUNCH operator, up town location, free parking, congenial relaxed atmosphere, various programs, Mrs. Crabbe, 382-6177.

POSTING CLERK FOR EVENING posting. Must have prior savings posting experience. Reply giving resume to Victoria Press, Box 240.

EXPERIENCED PART-TIME teller required, apply in person. Bank of Nova Scotia, 702 Yates Street, (Mrs. Portlock).

EXPERIENCED LEGAL SECREtary required. Good typing essential, shorthand an advantage. $650-$700. 386-9021.

TYPIST-RECEPTIONIST FOR X-ray clinic. Apply P.O. Box 333, Victoria.

BRANCH BANK REQUIRES EXperienced teller, contact Mr. Gilpin, 386-3236.

23 SKILLED TRADES

ADVERTISEMENTS IN THIS CLASSIFICATION MUST COMPLY WITH THE BRITISH COLUMBIA HUMAN RIGHTS ACT SEE COLUMN 1

GENERAL TRADESMAN (CARPENTER)
(male or female)
Required at Prince Rupert
DUTIES:
Primarily carpentry in nature, other time will be spent in doing painting, lagging, etc.
QUALIFICATIONS:
Completion of recognized carpentry apprenticeship or equivalent experience.
SALARY: $7.50 per hour
B.C. Hydro offers a full range of benefits including partial payment of moving expenses. Please send details of training and experience to:
Administrative Services Manager
B.C. Hydro and Power Authority
501 McBride Street
PRINCE RUPERT, B.C.
V8J 3G6

23 SKILLED TRADES

TRADES-PERSONS
STEAM ENGINEERS
Cominco has full-time job opportunities for you at its Trail, B.C. Operations.
Trail is the hub-city for surrounding communities and offers full medical, education, shopping and recreation facilities. It's located in the Columbia River Valley, about 10 miles north of the Canada-U.S. border in the scenic West Kootenays. The area will have special appeal for the outdoorsman or the sportsminded.
WE NEED:
Third and Fourth Class Steam Engineers and certified Electricians, Pipefitters, Steel Fabricators, Carpenters, Millwrights and Machinists.
WAGES:
Basic rate for trade person is $7.00 an hour, plus annual July raises during the 30-month contract plus a cost of living allowance of 1c per hour for each .35 rise in the Consumer price index, quarterly beginning October 1975.
FRINGE BENEFITS:
Excellent company paid medical group and disability insurance, plus a dental plan and several pension plan options.
RELOCATION ASSISTANCE
is available to skilled applicants.
Those interested in these opportunities, or in job openings at other Cominco operations, should contact Cominco Representative Herb MacDonald now at the Victoria Canada Manpower Centre, Industrial office, 614 Yates. He'll be there November 25th through November 28th. Telephone enquiries are welcome.
Cominco

EXPERIENCED DRYWALL tapers required. All others need not apply. Please call 384-5912, anytime.

QUALIFIED AUTOMOBILE MEchanic. Excellent working conditions. Wages negotiable. 225 Menzies St.

SIGN WRITER
Must be first-rate, full or part-time, 388-7011.

RELIABLE BRICK LAYER TO handle fireplace rough-ins. 382-6295.

24 SALES PERSONS AND AGENTS

ADVERTISEMENTS IN THIS CLASSIFICATION MUST COMPLY WITH THE BRITISH COLUMBIA HUMAN RIGHTS ACT SEE COLUMN 1

Principal Properties Ltd.
4088 SHELBOURNE
477-9514
REALTORS! LOOK!
WE HAVE ALL THAT IT TAKES TO HELP YOU TO REACH YOUR FULL POTENTIAL
1—Effective placement of your mortgages.
2—Effective sales training and management assistance.
3—Attractive and comfortable office facilities.
4—Lots of off-street parking.
5—A commission split that pays you what you're worth.
6—The greatest group of Realtors in town to work with.
If you haven't reached your potential, call me now! GORDON B. MacDONALD, 477-1242 evenings. 477-9514 anytime.

FOR GREATER VICTORIA INDUSTRIAL SALESPERSON
National manufacturer and distributor of industrial and institutional sanitation products requires an experienced sales representative to cover well-established Victoria territory.
Successful candidate to be Victoria-based, and required to promote and sell quality products to existing and new accounts in Greater Victoria area. Territory is geographically zoned and protected. No house accounts.
Dynamic company growth ensures excellent potential for better than average income. All benefits provided.
Complete training provided in Burnaby and in the field. Previous successful sales experience essential. Car, preferably a station wagon, required.
Reply in confidence giving full resume of education, selling, experience, age, family status, etc.
Only written applications will be considered, when addressed to:
Sales Manager,
G. H. Wood and Co., Ltd.
at 8051 Enterprise St.
Lake City Ind. Park.
Burnaby, B.C.

WHITTOME'S OFFER
Licensed and newly licensed Real Estate Salespeople.
1—Top Commision Rates plus a sales bonus plan.
2—Fine office to work from with lots of free parking.
3—No management competition
4—In office training plus lots of help in listing, appraisal and putting sales together.
5—A proven Guaranteed purchase plan.
6—National Referral Service through Realcare Ltd. with agencies in over 150 Canadian Cities and Town.
7—Work with a staff of friendly competent Salespeople.
Phone or come in today.
Jack Kenner,
4520 W. Saanich Rd.
J. H. Whittome and Co. Ltd.
Royal Oak Branch

FLOOR COVERING SALES REPRESENTATIVE
National Company has opening for representative for Vancouver Island Territory. Floor covering experience essential. Candidate should be currently living in Victoria. Above average earnings. Enquiry treated in confidence. Contact R. Regan, Domcor Enterprizes Ltd. 7834 Venture St. Burnaby, B.C. 112-291-7738.

FOR VICTORIA AND VANcouver Island, investigate a challenging sales career with 100-year-old company. Over 21 only. Phone 383-9921 or 385-1164, Gerald Ogilvie, or write 853 Caledonia, Victoria, B.C.

24 SALES PERSONS AND AGENTS

CAREER SALES TRAINING
Recent changes in market conditions demand a professional approach to the selling of real estate. Tight money trends can limit sales for those who lack the tools of the progressive real estate company.
Block Bros., western Canada's largest realtor, will train you in modern professional marketing methods that are a proven success.
Management opportunities arise from time to time within the company and the training offered to our staff is an asset competing for those positions.
If real estate is your career, our training methods can assist you in reaching your goal.
CALL NOW, INTERVIEWS BY APPOINTMENT ONLY
CALL 386-3231
BLOCK BROS. REALTY 386-3231

25 TEACHERS

ADVERTISEMENTS IN THIS CLASSIFICATION MUST COMPLY WITH THE BRITISH COLUMBIA HUMAN RIGHTS ACT SEE COLUMN 1

SCHOOL DISTRICT NO. 66 (LAKE COWICHAN)
Applications are invited from qualified persons for the following position:
TEACHER OF SPECIAL PROGRAMME
Secondary level, commencing January 1, 1975
Qualifications:
—B.C. Professional Teaching Certificate
—Experience in establishing individual programmes for students ranging in age from 13 years to 16 years.
—A background of experience and-or training in counselling, social work or psychology would be an asset.
—Proven ability in working with community agencies, and supporative services.
Responsibilities:
—To co-ordinate and instruct the educational aspects required by the individual students for their further development.
—To work with other professionals in a team approach
—To teach life skills and co-ordinate work experience for students on the programme.
Salary:
—In accordance with current teachers salary agreement.
Send application to District Superintendent of Schools, Box 10, Lake Cowichan, B.C. Applications may be obtained from the School Board Office, Box 10, Lake Cowichan, B.C. V0R 2G0. Closing date is December 1, 1974.

26 PART TIME OR TEMPORARY HELP

ADVERTISEMENTS IN THIS CLASSIFICATION MUST COMPLY WITH THE BRITISH COLUMBIA HUMAN RIGHTS ACT SEE COLUMN 1

Upjohn
CARE IS OUR BUSINESS . . .
Canada's largest and best known health care Company requires the following experienced personnel for part-time and temporary assignments.
REGISTERED NURSES
GRADUATE NURSES
LICENSED PRACTICAL NURSES
HOME HEALTH AIDES
HOMEMAKERS
LIVE-IN COMPANIONS
All areas of Victoria and District
Call for Inerview
388-6639
Mon. Through Fri.
9 a.m. - 4:30 p.m.
Miss B. Gough—Mrs. V. Cody, R.N.
Health Care Services
Upjohn Limited
A Subsidiary of the Upjohn Company

PART TIME HELP REQUIRED for motion picture theatre. Applicants must be able to work nights and weekends. Apply to Mr. Tomik between 7 and 8 p.m. Coronet Theatre.

PART-TIME EVENINGS ONLY, 2 experienced direct salesmen or women. No high-pressure required. Age no barrier. For interview call 383-3322.

WAITRESS OR WAITER, EXPErienced for dining lounge, part time, good wages, for good service. Apply Cordon Bleu, 820 Esquimalt.

RESPONSIBLE YOUNG PERSON who likes children for occasional babysitting, near Safeway Disco, call 383-9075.

HOUSEKEEPER WANTED FOR 2 afternoons a week, Gordon Head area. 477-9791.

PART-TIME EXPERIENCED telephone solicitors, evenings only. For interview, 383-3322.

30 SITUATIONS WANTED

DAY CARE, MY HOME. WORK Point - Esquimalt. References. 386-8274.

RELIABLE DAY CARE. BURNside area. References available, $4 daily. 383-2842.

YOUNG MAN, 21, LOOKING FOR work. Anything will do, 383-9777, anytime.

YOUNG MAN WISHES EMPLOYment with electrical contractor, very versatile. 478-2307.

BABYSITTING WEEKENDS, Quadra-Hillside area. Experienced. Reliable. 384-0729.

MALE STUDENT WILL WORK weekends. Phone 598-1674.

30 SITUATIONS WANTED

RELIABLE MAN, 25, HAS CLASS 1 Instructional Permit and air ticket. Would like opportunity to learn to drive. Will help load, etc. in exchange for same or will pay. Please phone 384-2397 after 5 p.m.

PERMANENT DRIVING POSItion. Married responsible 27 year old man. class 1 licence and air brakes. Experienced Hiab hoists and other special equipment. 112-936-6251 collect.

RELIABLE WOMAN EXPERIenced in many aspects of office work requires on-the-job retraining in bookkeeping and payroll. References. Manpower will pay. 598-7480.

EXPERIENCED ACCOUNTANT seeks position in Victoria area. Available Dec. 1st. Write K. Allsop, 1405 Hollywood Rd., Kelowna, or phone 765-6821.

SINCERE AND HARD WORKING man, needs any kind of permanent job on hourly or salary basis. References available. Phone 383-3309.

RESPONSIBLE YOUNG MAN, 20, seeks position as apprentice or trainee. Grade XII academic education. Victoria Press Box 239.

PRACTICAL NURSE WITH Child Care Aid Certificate requires part-time work. 383-9231 after 5 p.m.

UNIVERSITY GRADUATE seeks employment. B.A. degree in geography. Knowledge of several languages. 598-8127.

POSITION DESIRED BY 20 year old girl, with 2 years studying with computers at UVic, some typing. 592-6775.

EXPERIENCED HOME CARE nurse, good cook, full 8-hour shift preferred. Excellent references. 478-7527.

COMPANION TO ELDERLY lady, light household duties, Monday to Friday, 1-5, references, reply Victoria Press, Box 248.

FAMILY MAN, 40, HONEST, REliable, seeks permanent employment. Willing to train. Victoria Press, Box 254.

YOUNG MAN, 21, LOOKING FOR steady employment, anything will do. Phone 383-9777 anytime.

WE WILL BABYSIT YOUR CHILdren in James Bay area. Monday-Friday. 383-5103.

WILL BABYSIT 5 DAYS A WEEK in my home, Belmont Park area, 478-9727.

RESPONSIBLE PERSON WILL clean your house or any other job, weekdays, 383-5066.

ACCOUNTING, BOOKKEEPING, payrolls — weekly, monthly, part-time; phone 383-5473.

MAN SEEKS PART-TIME EMployment. 478-8193.

OLD-AGE PENSIONER WISHES odd jobs, 384-8257.

33 BANDS, MUSICIANS and ORCHESTRAS

PRESTIGE
Entertainment Agencies Ltd. Better Bands and Shows. Book now for Christmas parties — only 4 Bands left for New Years Eve. 479-1531.

3-PIECE MUSICAL COMBO, available for weddings, dances, etc. 384-3704.

YOUNG FEMALE VOCALIST INterested in singing with country group. 478-2990.

WEDDINGS, SPECIALIZED music James Gurr. 478-2468.

VERSATILE BAND FOR HIRE for festive season. 384-9418.

DENNYS CANNED MUSIC
656-3585

36 BUSINESS SERVICES AND DIRECTORY

Accounting Service

ACCOUNTING, PAYROLLS, INCOME TAX, AUDITING CORPORATION PROCEDURES
WE are SPECIALISTS in our field offering a FULL RANGE of ACCOUNTING and BUSINESS Counselling Services backed by OVER 25 YEARS EXPERIENCE.
SIMKIN ACCOUNTING SERVICE
31-A CADILLAC BUILDING
(TOP FLOOR)
VICTORIA, B.C. 386-7074

Cabinet Making

CUSTOM BUILT WOODWORKing, campers, living room furniture, kitchens. 384-8224.

Carpenters

CADO CONSTRUCTION FOR ALL your home repairs, painting, vanities, basement rom, rumpus room, carport and patios. Call Bill, 478-2113.

EXPERIENCED CARPENTRY renovations, decks, basement finish, additions, repairs, reasonable rates. References. 384-2323, 479-4382.

CONTRACTOR DO ALL KINDS of carpentry work, carports, sundeck, rec. rooms, kitchen cabinets, alterations and repairs, 25 years' experience, 385-2265 after 6 p.m.

EXPERIENCED CARPENTRY, rec rooms, basements finished, renovations, concrete work, references, call Al 478-3660 or leave message.

RENOVATIONS, ADDITIONS, general carpentry, concrete work. Reasonable. References. Free estimates. 385-2865.

EXPERIENCED FRAMING crew available, carports, sundecks. Guaranteed work. 656-6040, Pete, 652-2674, Ken.

QUALIFIED CARPENTER, ADDItions, alterations, mill work. Lidstone Construction, 386-6914.

DOORS, CABINETS, RECREAtion rooms, contract or hourly. Quality work. 384-2750.

SMALL JOBS MY SPECIALTY. Howie. 478-4705.

SURE-WAY CONSTRUCTION. Household repairs. 652-3340.

EXPERIENCED FRAMING crew wants work. 383-6361.

SMALL CARPENTER JOBS. Estimates, 598-7392.

EXPERIENCED FRAMING crew ready to go. 478-3398.

Carpets and Linoleum

HOURIGAN'S
CARPETS AND LINOS LTD.
FLOOR COVERING SPECIALISTS
715 PANDORA AVE. 386-2401

CARPET LAYER WILL INSTALL carpet and linoleum at reasonable rates. Small jobs accepted gladly. Used carpet installed. 658-5174.

CARPETS AND LINO, INstalled. Reasonable rates. Free estimates. 386-3998.

RUBBER-BACKED CARPET INstalled for $1.35 per sq. yard. Includes glue. 658-5174.

WILL INSTALL YOUR CARPETS at reasonable rates, for estimate 479-8069.

CARPETS, LINO AND TILES, expertly installed, reasonable rates. 479-2659.

CHRISTMAS SPECIAL, CARPET and lino installed $1.75 yard, workmanship guaranteed, 386-8636.

Carpet Cleaning

TURKO PERSIAN CARPET AND upholstery steam cleaners. Dirt, grime, grease, grit and groans removed from your carpets. We as a mainly commercial carpet cleaner are now offering our service to the general public. So phone now for your free estimate with no obligation and book for the coming Christmas rush. Written references provided. 382-5214.

CARPET KILLERS
Those grimy little stains can really kill the life of your carpet. Coit can remove them all with their "Gentle-Steam" (60% more effective than mere shampooing!) Coit pampers your carpet and guarantees the job Phone Coit. 386-6701 for free estimate — no obligation.

RENT A TREE WAX HYDRAmist carpet cleaner and upholstery cleaner, at Goldstream Rentals, open 7 days a week at the Farmers' Market. 478-4421.

36 BUSINESS SERVICES AND DIRECTORY

Carpet Cleaning

MAC'S RUG AND UPHOLSTERY cleaners. I own and personally do all cleaning. 385-7479.

Cement

SAANICH CONCRETE AND CONTRACTING LTD.
Sewer lines, drain lines, stonework. All types of concrete work. 385-0423.

DAVIDSON CEMENT CONTRACtors specializing in patios, sidewalks, driveways, etc. Phone Larry, 386-1291 or Doug, 384-6962.

PETES CEMENT AND ALTERations. 383-7931.

Cleanup Services

MERRY XMAS
Clean up Now! For fast efficient clean-up service, please give me a call. Rates you can't afford to miss. Basements, garages, etc. Gardens are my Specialty. Low rates, top service. 382-8308 anytime.

LO-COST CLEANUP AND DELIVERY SERVICE
Composts, yards, basements, etc. Also, demolition of small sheds, garages, fences and trees felled.
384-4929

A. G. PERSONAL CLEANUP
Residences, commercial. Maintenances, basements. Leaf mulching, raking, rotovating, hauling, large truck, reasonable, 479-4067, after 6 p.m. or before 8 a.m.

GOOD QUALITY—GOOD PRICES
Commercial and residential. Clean-up (yard and basement), gardening, landscaping, small demolition. Experienced. 386-2336.

NO CHARGE AND UP
Two young responsible men have large truck. Basement, attics, composts, etc. Very reasonable. Bob's, 386-2451 anytime.

PROMPT EFFICIENT SERVICE. Yard cleaning, basements, gutters, composts, raking leaves, hauling of debris. Call Larry, 388-6373.

FRANK'S CLEANUP SERVICE, basements, yards, small demolition, trees, etc. Free pickup on reusable items. 478-6293.

CLEAN UP SERVICE. YOUNG man with large truck will do composts, yards, basements, etc. Ask for Denny, 479-2389.

FALL CLEANUP, BASEMENTS, garages, leaves, etc. Free estimates Reasonable rates. 386-8296, 384-9274.

FREE REMOVAL, ANY UNwanted household items (save this ad) 658-5832.

ATTIC, BASEMENTS, YARDS etc. cleaned, junk hauled, phone 478-9200.

GENERAL CLEANUP SERVICE, yards, attics, basements, etc. Reasonable rates. 642-3057.

MAN WITH PICKUP — SMALL cleanups, anytime. 388-6049.

Contractors

WHEATON CONSTRUCTION LTD.
General Contractors
Building Consultants
382-2159

GET READY FOR XMAS
KINGS KONTRACTORS, SPECIAlizing in rec. rooms and bars all phases of home repairs. Free estimates within 24 hours. Phone 383-1738 John or 383-9945 Fred.

KITCHEN CABINETS
BREAKFAST NOOKS
RENOVATIONS — 477-1928
House of International Designs Specialists in modern kitchen planning. 14-day delivery.

R. G. MASSEY ROOFING AND General Home Improvements, the one stop shop, for home maintenance and repair. We do it all. For a better job call Bob, 598-6194.

CONCRETE WATERPROOFING, concrete patios, sidewalks, driveways. Renovations, alterations, rumpus rooms, sundecks, fences. Leewood Contractors, 656-3881.

WELDING AND FABRICATING, custom manufacturing of metal furniture, wrought iron railing, etc. Shamrock Furniture. 478-3335.

C. G. R. CONSTRUCTION, REAsonable rates on renovations, home repairs, drainage. Mobile workshop to handle any job. 592-1533.

EXPERIENCED HOUSE FRAMers, additions, renovations, 383-4539, McCulloch and Molloy Construction.

FRANKLIN'S CONSTRUCTION, general repairs, addition, stucco, gutters, fencing, basements cleaned. 382-2732.

FARMER CONSTRUCTION
Design — Renovations
388-5121

T. and C. BUILDERS LTD.
General Carpentry, Framing
385-5293 385-8587

FEATURE KITCHEN CENTRE
2610 Douglas 385-4921
QUALITY WTH ECONOMY!

ALL TYPES OF CONSTRUCTION my specialty. B. and S. Construction, 385-7403.

SURE-WAY CONSTRUCTION
652-3340

Delivery and Transfer

AVAILABLE '74 PANEL TRUCK with driver who knows the town well for pickup and delivery. 7 days a week. Between 5:30 to 6:30, 592-6687.

Draperies

DRAPERIES—FABRICS
TRACKS
CUSTOM MADE AND INSTALLED
FREE ESTIMATES
1126 Quadra 386-2951
WE'RE NUMBER ONE
stevens interiors ltd.

Sears
Custom-made DRAPERIES
Choose from our great fabric selection. Drapes PROFESSIONALLY MADE and INSTALLED IN YOUR HOME.
CHARGE IT
Phone 388-9111
NO OBLIGATION
Simpsons-Sears Ltd.

SAVE YOUR DRAPES!
Those shabby drapes can be brought back to life by the COIT experts. The best cleaning service available and that's guaranteed. Phone 386-6701 for free estimate. No obligation.

ISLAMORADA DESIGN. CUSTOM-made drapery, slip covers, furniture recovered. 656-5896.

Dressmaking

BRIDAL RETAIL AND RENTALS, costumes, formals, 28 Burnside W., 385-1542, Fashion Craft Shop

ANNA LISA'S DRESSMAKING — dresses and skirts for Christmas holidays, 386-9022.

ANN'S DRESSMAKING AND ALterations, 9-5 only, please. 386-9466.

Drywall

TEXTURING, DRYWALL PATCHing and painting, free estimates. Phone 479-3493 or 479-4001.

OLD HOUSES MADE NEW. TEXturing and dry wall patching. Free estimates. 383-6861.

Classified—Victoria's Largest Proven Market Place—Where Your Articles Sell Faster! Cost Less to Sell—386-2121

36 BUSINESS SERVICES and DIRECTORY

Drywall

FIX THOSE ROOMS UP FOR Christmas, all aspects of drywall, tree estimates, 478-7412.

Electrical Contractors

OLDER HOMES REWIRED — NO down payment. We finance through B.C. Hydro Plan.
EDDY'S ELECTRIC— 385-7666

CORONA ELECTRIC
477-1616

Excavating

CASE 450 CRAWLER, LOADER and backhoe, bulldozing, ditching, etc. anytime. 478-8343, 478-5988.

ROBERTSON'S EXCAVATING
450 Cat and backhoe. 383-5579.

Fencing

REPLACE, REPAIR OR PAINT. Sure-Way Construction. 652-3340.

Gardening

BARKER LANDSCAPING LTD.
(Maintenance Division)
Pruning, spraying, mulching, garden cleanup, yearly contracts.
Residential and Commercial,
382-8323

HARVEY'S LANDSCAPING
AND
GARDEN SERVICE
Fall cleanup, all phases of gardening. Fong, 479-7078, 384-8621.

STUMPS REMOVED FROM YOUR lawn, $1.25 per inch diameter. Greenleaves Tree Services, 386-1611, 479-8525.

VAN HUET GARDEN MAINTENANCE, cleanup, aerating, etc. 383-8560.

FRANK'S GENERAL GARDENING and pruning. 477-6661.

Gutter Cleaning and Repair

REJUVENATE YOUR WOOD gutters. Drain tile and gutters installed, cleaned and repaired. Call Sure-Way Construction. 652-3340.

GUTTERS AND DRAIN TILES cleaned and repaired. Roto-rooting. Also, concrete work and painting. General repairs. 479-8586.

SAVE ON CONSTRUCTION, GUTTERS, drain tile, repaired and replaced, basement cleaned, 386-0068, or 479-8196.

CLEAN, REPAIR, REPLACE gutters, downspouts, drain tile. Wet basements? 382-8786, 385-8357.

SUREWAY SERVICE, DRAIN tile, and gutters, installed, cleaned and repaired. 652-3340.

Hauling

ANY TYPE OF TRUCK, FOR any type of work with driver, $15 per hour. 478-2665.

COMPOSTS, BASEMENTS, yards, trash, etc. Pickup, Fong 479-7078, 384-8621.

Home Improvements

HOME REPAIRS — NO JOB TOO small. Hugh, 383-7901.

Janitor Service

EARLY CHRISTMAS SPECIALS. Carpets, floors and windows cleaned professionally. "The Only" Janitorial Service. 386-7158.

Landscaping

CAPITAL LANDSCAPING SERVICES
Complete landscaping and gardening service. Experienced, quality work at best prices. 386-2336.

BARKER LANDSCAPING
Lawn and shrub specialists. Professional stone masonry for walls, steps, patios, fireplaces, etc. Free estimates. Terms. 382-8323.

COMPLETE LANDSCAPING, rock walls, fireplaces. Lowest prices. Saanich Landscaping 479-6490.

Masonry

AL'S AND KNOBBY MASONRY, fireplace and house facing, walls and chimney repairs, brick and stone. Reasonable, 382-6295, Knobby.

R. G. MASSEY MASONRY, CEMENT work, chimney repairs. Masonry work of all types. Low rates. Free estimates. 598-6194.

MULTI-COLOUR STONE AND slate fireplaces. House front faces. Sipkes Masonry, 479-7348.

STONE AND BRICK FACINGS, free estimates. Boehm Masonry 479-3824.

CUSTOM FIREPLACES, RENOVATIONS or new. 384-3239.

FIREPLACES, CHIMNEYS AND repairs. Ron Henson, 478-1557.

Miscellaneous Service

ADVERTISING SPECIALTIES
Pens, matches, calendars, over 1000 items to choose from. Phone 384-7187, extension 109.

Moving

EAGLE DELIVERY
Pickup service at your convenience. Moving — storage — cartage. Efficient — courteous.
Bus. 383-0621 Res. 478-7087

LO-COST DELIVERY SERVICE. Courteous, efficient and immediate. 2 men and truck. Anytime. 384-4929.

FROM PINS TO PIANOS, PHONE Gordon's Delivery and Moving, for immediate service anytime: 478-2665.

OWEN'S TRANSFER, INSURED, Bonded. Furniture, Piano movers. $16 hourly. 642-5084.

MOVING? Do it yourself. Competitive rates, by the hour or day. Hertz Rent-a-Truck. 388-4411.

J AND C MOVERS, SPECIAL rates to pensioneers and low income. 652-3673.

BISSON'S MOVING, 384-6442
Piano, household and apartment moving.

GLASGOW EXPRESS, LOCAL moving, reasonable rates, personally operated. 384-5368.

Painters and Decorators

ISLAND
DECORATORS
Painters Paperhangers
Spray Painters
Plaster Repairs
Convenient Time Payments
383-9059 Eves. 382-1479

CLARK AND PATTISON
PAINTING CONTRACTORS
LTD.
Brush or spray. Paperhangers. Texture and vinyl work. Will do all or part of any job. Paint store, BAPCO, GENERAL and PRATT AND LAMBERT paints, and rentals of all painters' equipment. Terms if desired. Phone 384-0443, 760 Bay St.

BROTHERS PAINTING
AND DECORATING
Free appraisals, cost consultant. All types of painting. All types of repairs. Commercial, farm, residential. Lowest rates. Terms. Work guaranteed. 383-8112.

DOWSON PAINTING
CONTRACTORS 385-6042
Residential, commercial, free appraisals, color consultant, low rates, work guaranteed.

PAINTING AND DECORATING reasonable rates. Satisfaction guaranteed. Terms. 382-7885, 479-2473.

R. BLANDFORD PAINTING LTD. Interior-exterior, paperhanging and spraying, reasonable rates, free estimates, 478-5368, 478-5002.

B.M.B. PAINTING AND ROOFING contractors. Residential and commercial. Free estimates. Reasonable rates. 479-4547 or 385-3792.

PAINTING AND DECORATING, interior, exterior, wallpaper, all kinds, call Jack, 598-6361 after 6 p.m.

RESIDENTIAL PAINTING AND wallpapering interior-exterior. — Trim — Small jobs also. Estimates. 592-6641 or 598-3430.

NO JOB TOO SMALL FOR FOUR Seasons Painting and Decorating, interior and exterior and small repairs. 388-4660 for free estimate.

JIM'S PAINTING AND DECORATING. Free estimates. Winter rates. 382-9967.

FOR INTERIOR AND EXTERIOR painting, and paper hanging call Dennis, 592-2025.

WAYNES
Painting and Decorating. Finest work at reasonable rates. 383-6189.

Plasterers

PLASTERING, STUCCOING, quality work. Lowest rates. A. Cunningham, 386-1683.

STUCCOING, PLASTERING
Alterations. Reasonable. 479-4779.

COLEMAN PLASTERING LTD.
Stucco, 598-3433.

36 BUSINESS SERVICES and DIRECTORY

Plasterers

FRED BLANCHARD AND SON
Construction B.C. Ltd. Plastering, stucco, repairs. Texturing old and new ceilings. 479-1322 anytime.

STUCCOING, DRYWALL
New homes or older homes restuccoed. Phone Mike, 478-8775 after 6 p.m. Brook Plastering.

Plumbing and Heating

KEN MOODY'S
OIL BURNER SERVICE
Annual conditioning. Furnace repairs, oil stoves. Furnace and tank installations.
598-6885

Roofing and Siding

B.M.B. PAINTING AND ROOFING Contractors. Residential and commercial. Free estimates. Reasonable rates, 479-4547 or 385-3792.

R. G. MASSEY ROOFING AND General Home Improvement. For a better job call Bob, 598-6194.

ROOFING, NEW AND REPAIRS. Free estimates. Vinyl siding. 382-2621.

PARKER JOHNSTON LTD.
1855 BLANSHARD, 382-9181
"Roofing Victoria Since 1935"

Sewers

SURE-WAY CONSTRUCTION. Sewers and drainage specialists. 652-3340.

PEDERSEN EXCAVATING, free sewer estimates. 479-5963.

Tailors

OAK BAY TAILORS
Expert tailoring and alterations for ladies and gents.
1826 Oak Bay Ave. 598-4131

BRITISH CUSTOM TAILORS
1311 Blanshard 383-2632

Tree Service

GREENLEAVES TREE
SERVICES
Stump removal, topping, pruning. Trees moved, landscape design.
"The Problem Solvers."
386-1611 Call us 479-8525

CEDARDALE TREE SERVICE
A complete scietnific service. Large shade trees and ornamentals. TREE REMOVALS.
Chas. Cowie (Rep.) 385-9931

MOUNT VIEW TREE SERVICE
Is still in business.
Check your yellow pages.
479-3873.

HARTSHORNE TREE SERVICE, licensed and insured, topping, falling, clean up. 656-3187, 656-4359.

Upholstery

GRUBBY FURNITURE?
Why put up with your couch and chairs looking so grimy? Coit can bring them back to life with their world famous upholstery cleaning. Call Coit, 386-6701, for free estimate — no obligation.

Wall Washing

PAINT WASHING. WALL AND ceiling. Residential and commercial. 383-2353.

38 TRAVEL

COME BUS
WITH US FOR —
HAPPY FESTIVE
HOLIDAYS
with

REDWING

CHRISTMAS or
NEW YEARS in RENO
CHRISTMAS in LAS VEGAS
FABULOUS 15-Day ROSE BOWL, DISNEYLAND, LAS VEGAS, RENO HOLIDAY (still a few seats left), $285 per person, twin sharing.

Phone REDWING today
383-5311 or 382-5194

Ask GERRI or FRED about ABC CHARTERS, — SUNFLIGHTS and FUNSEEKERS' HOLIDAYS.

Redwing Travel Ltd.
645 Fort St.
(Yarrow Bldg.)

TRAVELLERS
INTERNATIONAL
TOURS LTD.
Phone
386-2431

39 PERSONALS

CAMERON CHESTER GOLD. This is your official notice that on Dec. 2, 1974, at 2:30 p.m. at the Provincial Court of B.C. (family division), 2625 Yale St. Vancouver, B.C., the superintendent of child welfare will make application for permanent wardship of the child Lori Lynn Gold, born Oct. 15, 1973 in Edmonton, Alberta. You have the right to be present and to be represented by council. For further information write or call collect, Miss Donamae McCargar, 150 Robson St., Vancouver, B.C. 683-0281.

PERSONABLE, INTELLIGENT, divorced gentleman financially independent has much to offer a woman, slim, intelligent, thirties or forties, interests in steady companion with marriage a future reality. Reply to Victoria Press, Box 255.

SINCERE REQUEST, GENTLEMAN, late forties, considered goodlooking, with means would like to meet sincere lady with some means or good position, object companionship, matrimony. All replies answered. Victoria Press, Box 256.

PERSON WITH KNOWLEDGE ON conserving energy wishes to meet men and women interested in saving money. Please meet at Energy Seminar, Provincial Museum, Saturday, November 23, 9:00 a.m.-4:30 p.m. FREE.

ALCOHOLICS ANONYMOUS
Drinking problem? Want to quit?
Phone 383-0415; P.P. Box 1.
Central Office, 1005 View St.
Phone 383-7744, 9:30 to 5.

SOMEONE SPECIAL
Guy looking for a gal between 28 and 35, slim, attractive, intelligent and sensual. Object — companionship. Victoria Press Box 237.

URGENTLY NEED RIDE FROM Langford Lake to Victoria back, working 8:30-4:30, share expense, call 478-5211.

GENT, LATE 20'S WISHES TO meet lady 19-35 for outings. Object companionship. Victoria Press Box 244

DUCK HUNTER WITH DECOYS seeks a companion for duck hunting. 385-8869.

E.S.P. CLASSES
Enquiries 385-8621, 7-9 P.M.

PREGNANT AND DISTRESSED? Birthright can help you. 384-1431.

40 BUSINESS PERSONALS

720 YATES MALL

MEPC invites you to view the 10 specialty shops in the mall.

VICTORIA HYPNOSIS CENTRE
Consultants, certified by International Society for Professional Hypnosis. 645 Fort. 388-9722.

SELF-DIVORCE SERVICES
Self-Incorporation Services, 414—1298 W. 10, Vancouver, B.C. Proven methods. Ph: 738-1731.

"THE PEN MATE CLUB
An excellent way to find
a friend or a mate
BOX 2308 CALGARY, ALBERTA."

DON'T VOTE FOR SKAALRUD for Mayor. I only keep washers and dryers running smoothly — not cities. Dave Skaalrud, 385-2232.

I'M NOT THE "LONE RANGER" but I work alone and repair electric ranges. Dave Skaalrud, 385-2232.

SCRAP CARS HAULED, $6 PER car local, 478-8512, Residential only.

VICTORIA ESCORT SERVICE, male and female escorts for any occasions, Rob, 382-6405.

MRS. PAYN-JONES. TRANCE medium. Questions answered, advice given 386-3603.

FRANK MALLORY, HYPNOTIST. Counselling, therapy, and self-hypnosis. 477-1431 after 5.

HAVE YOUR HOROSCOPE PERSONALLY done, accurate, confidential. Call Rosheen, 383-0405.

JUNK CARS HAULED FROM residential property, $7. Capital Regional District. 478-7811.

LATIN INTRODUCTIONS
Singles. Info. $1.00, Box 2354
Tijuana, B.C. Mex.

WILL DELIVER ANYTHING, LIquor, groceries, furniture, anywhere. $2 up. 383-9944.

GARDENING
hilda beastall

Garden in the Pink With Cherries

"Are there any trees with pink flowers which are suitable for small gardens? Most seem to have white or yellow flowers."

It is true that white flowered plants are more numerous than other colors in the northern temperature zones with yellow running a close second, but pink flowered trees can be found.

Some of the earliest to bloom are found in the genus Prunus which includes those we call ornamental cherries and plums. Many kinds of these can be seen blooming in spring as boulevard trees on city streets. Several are suitable as single tree specimens in a garden for their limited stature or upright habit. Selection of this genus should be made with the aid of a local grower who can show examples of mature trees to help you choose.

By May comes a very good small tree known as May or Hawthorn, with deep pink rosebud-like flowers. Crataegus Paul's Scarlet is a favorite for late spring accent, flowering with the unfolding leaves just around May first, usually a little after the more common white form.

I have seen a larger flowered pink and white variety which is totally exquisite. This is probably "Toba" though at this season it is hard to verify; it is listed as a double pale pink, fragrant flowered small tree.

Late in May you can enjoy a pink Dogwood blooming as a small tree if you planted Cornus florida rubra a few years previously. This is the eastern Dogwood, similar in some ways to our British Columbia emblem tree.

Several of the flowering crabs are small trees but possibly the smallest, as well as one of the most delightful, is the pink form of Malus sargenti, only five to six feet tall.

Spreading its masses of bloom practically at eye level, this pink Sargent's-crab is loved by all who see it. Fifteen years ago it was freely available. It should never be out of commerce for it makes a perfect guardian over a bed of blue irises, or pink and mauve early tulips in coastal gardens.

The red flowered maple Acer rubra should be smaller in stature to qualify as a garden tree but in large properden tree but in large properties it should be planted for spring flowering and fall coloring. Although not pink it is lovely and might be classed as rich pink, but will grow to 75 feet.

I see the Scarlet Oak planted on boulevard strips in the city and noting how lovely is their long life of color I hope they remain small enough in stature to qualify for small garden decoration. Again although not pink flowering, this tree has lovely old rose to scarlet leaf color, living up to its name Quercus coccinea splendens.

The white horsechestnut is obviously too large for gardens, but the pink form Aesculus carnea Brioti grows slowly to 25 feet. This makes a densely foliaged tree useful for shade on a specific area. Fairly new to gardens we may see it more often now it has appeared on city streets.

TV PROGRAM LISTINGS

EVENING

CBUT 2 Vancouver | KOMO—4 Seattle | KING—5 Seattle | CHEK—6 Victoria | KIRO—7 Seattle | CHAN—8 Vancouver | KCTS—9 Seattle | KSTW—11 Tacoma | KVOS—12 Tacoma | KTVW—13 Tacoma

6:00 P.M.
2—Bob Newhart
4—News
5—News
6—News
7—News
8—News
9—Zoom
11—That Girl
12—Smith and Jones continued
13—Virginian continued

6:30 P.M.
2—Hourglass
4—News
5—News
6—News
7—Mike Douglas
8—News
9—Architecture Course
11—FBI
12—News
13—Virginian continued

7:00 P.M.
2—Hourglass continued
4—To Tell the Truth
5—Truth or Consequences
6—Planet of the Apes
7—Mike Douglas
8—Swiss Family Robinson
9—Nova
10—Contact 1
11—FBI continued
12—Kojak
13—Journey to Adventure

7:30 P.M.
2—Meeker's Hockey Tips; Mr. Chips
4—Issues '74
5—Hollywood Squares
6—Planet of the Apes continued
7—Friends and Lovers
8—Six Million Dollar Man
0—Nova continued
10—Arts Calendar
11—Ironside
12—Kojak continued
13—Wanderlust

8:00 P.M.
2—All in the Family
4—Kung Fu
5—Drama Special
6—All in the Family
7—Planet of the Apes
8—Six Million continued
9—Washington Post
10—Natural Gardening
11—Ironside continued
12—Planet of the Apes
13—Movie: Portrait in Black

8:30 P.M.
2—M-A-S-H
4—Kung Fu continued
5—Special continued
6—M-A-S-H
7—Planet of the Apes continued
8—TBA
9—Wall Street Week
10—Gardening continued
11—Cartoon Special
12—Planet of the Apes continued
13—Movie continued

9:00 P.M.
2—Tommy Hunter
5—Special continued
4—Six Million Dollar Man
6—Tommy Hunter
7/8—Movie: The Ipcress File
8—Columbo
9—Masterpiece Theatre
10—Temporary Absence
11—Movie: War of the Gargantuas
12—Movie: Elmer Gantry
13—Movie continued

9:30 P.M.
2—Hunter continued
4—Six Million continued
5—Special continued
6—Hunter continued
7—Movie continued
8—Columbo continued
9—Masterpiece Theatre continued
10—TBA
11—Movie continued
12—Movie continued
13—Movie continued

10:00 P.M.
2—Rhoda
4—Johnny Cash Special
5—Police Woman
6—Night Stalker
7—Movie continued
8—Columbo continued
9—Clean Air City
10—Perspective
11—Movie continued
12—Movie continued
13—Washington Debates

10:30 P.M.
2—Man About the House
4—Special continued
5—Police Woman continued
6—Night Stalker continued
7—Movie continued
8—Columbo continued
9—Lilias—Yoga
11—Movie continued
12—Movie continued
13—Debates continued

11 P.M.
2—News
4—News
5—News
6—News
7—News
8—News
11—Star Trek
12—Movie continued
13—Name of the Game

11:30 P.M.
2—News
4—Wide World Concert
5—Johnny Carson
6—News
7—Movie: Frankenstien (11:45)
8—News
11—Star Trek continued
12—Movie continued
13—Name of the Game

12 MIDNIGHT
2—Onedin Line
4—Concert continued
5—Johnny Carson
6—Movie: Circus of Fear
7—Movie continued
8—Movie: Peeping Tom
12—Movie: Operation Crossbow
13—Name of the Game

12:30 A.M.
2—Boney (1:00)
4—Concert continued
5—Rock Concert (1:00)
6—Movie: Horse Soldiers (1:55)
7—Movie: Monster on Campus (1:25)
8—Movie: Tunes of Glory (1:50)
12—Movie continued
13—Movie: Union Pacific

ALL TIMES
ARE LOCAL

CHANNELS RESERVE RIGHT TO MAKE LAST-MINUTE CHANGES

EARLY SATURDAY

8:00 A.M.
2—French Program
4—Hong Kong Phooey
5—Emergency Plus
6—McGowan and Company
7—Speed Buggy
8—Santa Claus Show
12—Speed Buggy
13—Cartoon

8:30 A.M.
2—French Program
4—Gilligan — Cartoon
5—Run Joe Run
6—Uncle Bobby
7—Scooby Doo
8—Uncle Bobby
12—Superman
13—Cartoon

9:00 A.M.
2—French Program
4—Devlin
5—Land of the Lost
6—Wrestling
7—Jeannie
8—Kiddies on Camera
12—Jeannie
13—Contact

9:30 A.M.
2—French Program
4—College Football (9:45)
5—Sigmund
6—Wrestling
7—Partridge Family —Cartoon
8—Fantastica
12—Partridge Family — Cartoon
13—Contact

10.00 A.M.
2—Grey Cup Parade
4—Football continued
5—Pink Panther
8—Grey Cup Parade
7—Valley of Dinosaurs
6—Grey Cup Parade
11—News (10:15)
12—Valley of Dinosaurs
13—Roller Games

10:30 A.M.
2—Parade continued
4—Football continued
5—Star Trek
8—Parade continued
7—Shazam
8—Hudson Brothers
11—Across the Fence
12—Shazam
13—Roller Games

11:00 A.M.
2—Parade continued
4—Football continued
5—Jetsons
6—Parade continued
7—Harlem Globetrotters
8—Parade continued
11—Idea Thing
12—Flintstones Comedy Hour
13—Mr. Chips

11:30 A.M.
2—Parade continued
4—Football continued
5—Go
6—Parade continued
7—Hudson Brothers
8—Parade continued
11—Wally's Workshop
12—Flintstones continued
13—Voyage

12 NOON
2—Junion Football
4—Football continued
5—We Can Do It
6—Junior Football
7—U.S. of Archie
8—197 3Grey Cup Replay
11—Bobbby Goldsboro
12—U.S. of Archie
13—Voyage continued

12:30 P.M.
2—Football continued
4—Football continued
5—World of Survival
6—Football continued
7—Fat Albert
8—Football continued
11—Celebrity Bowling
12—Fat Albert
13—Land of the Giants

1:00 P.M.
2—Football continued
4—College football
5—Evergreen Express
6—Football continued
7—Future Tense
8—Football continued
11—Big Blue Marble
12—Children's Film Festival
13—Land of the Giants

1:30 P.M.
2—Football continued
4—Football continued
5—I Spy
6—Football continued
7—Future Tense continued
8—Outdoor Sportsman
11—Rifleman
12—Film Festival continued
13—Movie: Five Golden Dragons

2:00 P.M.
2—Football continued
4—Football continued
5—I Spy continued
6—Football continued
7—Dialogue
8—Canadian West
11—Movie: Stowaway
12—Hudson Brothers
13—Movie continued

2:30 P.M.
2—Football continued
4—Football continued
5—Movie: Colonel Blimp
6—Football continued
7—Green Acres
8—Roller Derby
11—Movie continued
12—Page 12
13—Movie continued

3:00 P.M.
2—TBA
4—Football continued
5—Movie continued
6—Golden Years
7—Wagon Train
8—Roller Derby
11—Movie continued
12—Outlook
13—Movie continued

3:30 P.M.
28tba
4—Football continued
5—Movie continued
6—Movie Review
7—Wagon Train
8—Under Attack
11—Movie continued
12—News Conference
13—Movie: Eleanor Roosevelt Story

4:00 P.M.
2—Children's Cinema
4—Lucky Jim
5—Movie continued
6—Children's Cinema
7—Hee Haw
8—Under Attack
9—Sesame Street
11—Wrestling
12—Funorama
13—Movie continued

4:30 P.M.
2—Cinema continued
4—NFL Game of Week
5—Movie continued
6—Cinema continued
7—Hee Haw
8—Wide World of Sports
9—Sesame Street
11—Wrestling continued
12—Funorama
13—Movie continued

5:00 P.M.
2—NHL: Philadelphia at Toronto
4—Movie: Inferno
5—Cesar's World
6—NHL: Philadelphia at Toronto
7—News
8—Wide World of Sports
9—Mister Rogers
11—UFO
12—Manhunter
13—Movie continued

5:30 P.M.
2—Hockey continued
4—Movie continued
5—News
6—Hockey continued
7—News
8—Wide World continued
9—Electric Company
11—UFO continued
12—Manhunter continued
13—Movie continued

ALL TIMES
ARE LOCAL

CHANNELS RESERVE RIGHT TO MAKE LAST-MINUTE CHANGES

RADIO LOG

AM Stations — Victoria: CJVI, 900; CFAX, 1070; CKDA, 1220; Vancouver: CJOR, 600; CBU, 690; CKLG 730; CKNW, 980; CKWX, 1130; CHQM, 1320; CFUN, 1410. Seattle: KIRO, 710; KOMO, 1000; KING, 1090. Bellingham: KARI, 550. Port Angeles: KONP, 1450.

FM Stations — Victoria: CFMS, 98.5. Vancouver: CKLG, 96.3; CHQM, 103.5; CBC, 105.7; CBUF, 97.7 (French—6 a.m. to 1 a.m.). Seattle: KIXI, 95.7; KLSN, 96.5; KING, 98.1; KIRO, 100.7; KETO, 101.5. Tacoma: KTNT, 93.7; KLAY, 106. Edmonds: KBIQ, 105.3. Bellingham: KERI, 104.3.

Major Newscasts: CBC-FM, 4 p.m.; BBC News, Monday to Saturday: National news: CFAX, CKDA and CJVI, 8 a.m., 12 noon (noon report), 5:30 p.m. (news hour); Saturday and Sunday, 8 a.m., 12:30 p.m., 6 p.m. and 10 p.m.

Most stations broadcast news bulletins on the hour and on the half-hour at early morning and evening peak periods.

40 BUSINESS PERSONALS

GYMNASTICS FOR GIRLS
Falcon Olympic Gymnastic School is now offering new gymnastics classes under professional coach M. Klinovsky and her instructor. Classes are for girls — preschoolers, beginners and advanced. Apparatus: balance beam, acrobatics, vaulting, uneven bars. Registration is on now. For more information contact 477-5981 or 477-2044.

CREMATED REMAINS
Scattered with dignity — Vancouver Island to Cascade Mts. Most areas, $$35.00. Free brochure — "FOUR WINDS", Box 42, White Rock, B.C. 531-3397

DO YOUR FAMILY A SERVICE!

MAKE A WILL

Norfolk Trust, 1004 Blanshard. 384-9012. Free Information.

LONELY? LET ME HELP YOU find a compatible companion for a happier fuller life. confidential. Write Emily Quest, P.O. Box 5220 Victoria.

TRANSPEAK JAPANESE AND multilingual services, translation and interpreting in 32 languages, tutoring in eight. 941 McKenzie, phone 479-2113.

WANTED EXPERIENCED POTTER to use our wheel and kiln in return for a few pots. 670 Beaver Lake Rd. 479-7653.

CALL EILEEN, LEVOY'S FASHion Consultant. 479-6894.

NVISIBLE MENDING, 25 PER cent off. Phone anytime. 363-5615.

42 EDUCATION

TUTORING: PROFESSIONAL help by experienced teacher, French, Math, New and old methods. 598-2331.

FULLY QUALIFIED FRENCH teacher available for tutoring, phone 388-6267, room 46, or leave number.

60 FUEL

FIR PRESTO LOGS
240 — $32 dropped;
120 — $17, 60—$9;
SPECIAL 480 — $62
Kindling — 70c bundle
McGOWAN FUEL 382-6034

FINEST ALDERWOOD, SPLIT and cut any size (no extra charge), fast delivery and piled, cheques accepted, free removal any unwanted household items, 658-5832.

GET YOUR XMAS FIREWOOD now. Alder, $25.00, fir, $20.00 per load delivered. Phone evenings collect 743-9466.

ALDERWOOD $13 PER ½-TON pickup load, Maple $15 per load, aprox. 6' lengths, 478-6960.

SEASONED ALDER FIREWOOD, split and delivered. Truck full, trunk full. 388-6985.

SAANICH FUEL ACCEPTING orders for alder fireplace wood. Sold by cubic ft. measure. 384-0912.

DRY FIREPLACE SIZE FIR wood. $25 per pickup load, delivered. 478-3398.

FIREPLACE ALDER, $35 PER cord. Clean delivered. 642-3065.

60 FUEL

ALDER FIREPLACE WOOD. 7 f. pick up box, $25 per load. 642-3772.

FIREWOOD, SPLIT ALDER, $40 per load. 598-4898.

BUSHWOOD, FIR AND ALDER, $35 cord, delivered. 598-8604.

63 TIMBER

WANTED—SECOND GROWTH timber. 5 acres or more. Any size. 743-2408.

WANTED ANY AMOUNT OF second growth timber. 642-3287.

65 BUILDING SUPPLIES

Cubbon on Cook

Lumber and Building Supplies

Cedar Lumber Spec.	Lin. Ft.	
2x4 s4s cedar econo	.07	
½x6 Basketweave	.12	
¾x10 sub bevel siding	.13	
1x6 s4s util. and btr.	.10	
1x8 rough M-R boards	.20	
1x12 sis 2E util. bds.	.22	
PLYWOOD AND WALL BOARD		
4x8x⅜ rough degrade	4.92	4.29
4x8x¾ sanded degrade	10.49	9.99
4x8x½ particle bd. No. 2	3.49	2.99
4x8x⅜ gyproc wall bd.	3.30	2.79
4x8 Walnut Tudor pnl.	7.29	3.99
SUPER SAVINGS	Reg.	Sale
R-7 fibreglas 100 SF	9.65	7.77
Celufibre H-P 70 SF	5.79	5.39
W-F weatherstrip	2.19	1.99
2" galv. downpipe	2.95	2.49
4" concrete tiles	.27	.24
12x12 ceiling tiles	9.99	8.99
Ping pong tables	26.95	24.24
Pre-hung 1⅜ doors	26.95	22.99
1720 Cook	Chargex	384-8181

S. J. PEDEN LTD.

4x8 PLYWOOD SPECIALS

¼" D sanded fir	$5.45
½" factory sanded poplar	$8.85
¾" D sanded fir	$10.95
⅝" D unsanded fir	$8.25

Building a camper or trailer? Plans and all materials in stock at reasonable prices. Many items used in building or fitting out boats.
S. J. PEDEN LTD
2855 QUESNEL ST. 386-3464

DEMO SALE
V.M.D. — 29 Dallas Rd. Sheet galvanized roofing, all size lumber from barn board to 12x12 all lengths, windows, used pipe all sizes, also pilings all lengths. See man on job Saturday and Sunday.

SHAKES
18" No. 1, hand split shakes, phone 478-2070 or 385-5877.

SAANICH FUEL, 6"X8" FIR blocks, 6' in length, $2.50 each. 384-0912.

65 BUILDING SUPPLIES

STEWART AND HUDSON

BUILDING SUPPLY CENTRE

CEDAR PICTURE FRAME
MOULDING
Stock Only—½ Price
4' Pce—reg. $2.76 Sale $1.38
5' Pce.—Reg. $3.45 Sale $1.73
6' Pce.—Reg. $4.14 Sale $2.07

FIREPLACE SLABS
2x6x27" Special 10 for $1.00

PARTICLE BOARD CUTTINGS
4'x4'x½" $1.89 ea.
3'x4'x½" $1.49 ea.
11⅞"x96"x⅝" $1.49 ea.
2'x3'x½" 69c ea.
1'x4'x½" 39c ea.

LUMBER SPECIALS
2x4-8' Econo studs 49c ea.
2x4-4' Util. 25c ea.
2x4-5' Util. 44c ea.

5 LIGHT CHANDELIER
Special—$39.88

Portable fan heater $24.99
Bathroom accessories 99c ea.

VISIT OUR BASEMENT SHOWROOM FOR ALL YOUR CARPET AND PANEL NEEDS

CHARGES — BUDGETS
OPEN MON. THROUGH SAT.
7:30-5:30 — 386-3211
400 Gorge Rd. East
STEWART AND HUDSON LTD.

COLUMBIA
READY-MIX LTD.
—ready-mix concrete
—sand
—gravel
—drain rock
—fill materials
Phone 478-1701
860 Attree Rd.

SAVE MONEY
CALL US today for
FREE ESTIMATE
on aluminum
storm windows.
Bossom Glass Co.
382-3031

BUY DIRECT FROM MILL
Certified shakes and shingles, delivered, 385-1150 between 5-7 p.m. or 647-5425.

NEW WINDOWS, ONE PICTURE, four small, plus glass door, with screens. 477-0809.

CERAMIC TILE AT DIRECT IMport prices. From 55 cents per sq. ft. up. Overseas Trading, 386-2812.

TOP QUALITY HAND SPLIT shakes $32 per square delivered. 20 only. 383-0428.

65 BUILDING SUPPLIES

IMPERIAL
BUILDING MATERIALS LTD.
The Builders Supply House

SPECIAL BUY
1x2 Ceramic Tile
Choice of 6 Colours
89c per sq. ft.
(Application price on request)

Many other sizes and styles at REDUCED PRICES

PING PONG TABLES
Legs and tops . . . per set, $22.50
Tops only . . . each, $13.95

PLYWOOD
Large stocks of 4'x8' finished, prefinished plywoods from $3.99 per sheet.

2955 DOUGLAS ST.
386-1401

MOORE WHITTINGTON
LUMBER LTD.
MW
2614 BRIDGE ST.
386-1331

AMOROK
CABINET HARDWARE
Existing stock — ½ price

WEATHERSTRIP
Reg. $1.98, CLEANOUT $1.00 per set

WOOD MEDICINE CABINETS
SPECIAL $17.50

WOOD SLIDING PATIO DOORS

Pre-hung EXTERIOR and
INTERIOR DOORS

Victoria's only complete:
SASH, DOOR and MILLWORK
MANUFACTURING PLANT.

SAANICH LUMBER YARDS
3041 Douglas St. 385-2486
Night Phone, 479-1423

Materials for 12'x20' Garage (roofing extra)	$290.00
Sabot kit (sailing)	$47.00
Pram Dinghy kit	$37.00
8'x10' Greenhouse	$205.00
Work bench materials	$10.50
Compost Box, 4x6	$10.00
Garden Sheds, 6'x7'6"	$121.00

Chicken coops, any size
Fencing of wood available

65 BUILDING SUPPLIES

HAND SPLIT CEDAR BARN shakes, $30 a square. 6650 West-Coast Road, Sooke, 642-3728.

70 MUSICAL INSTRUMENTS

Ovation Acoustic
GUITAR SALE
Now is the time to buy an Ovation Guitar with prices like these:
FORKLORE MODEL
Retail price $499 Sale $350
PACEMAKER 12 STRING
Retail price $549 Sale $385
IDEAL FOR CHRISTMAS
Prices like these never again
NELSON'S
MUSIC CENTRE
1315 GOV'T. 385-9728

JUST ARRIVED
Good selection of Christmas Music for most instruments.
ORGANS, PIANOS
MUSICAL
INSTRUMENTS
Lay-away now for Christmas. Open 9:30 a.m. - 9 p.m. Monday thru Friday, 9:30 a.m. - 5:30 p.m. Saturdays. In your leisure evenings drop in and see our selection of guitars, pianos, organs, etc. Open at night for all your musical needs. Drop in and park free.
CHARGEX, MASTER CHARGE
EASY TERMS OR CASH
BERNIE PORTER
MUSIC
725 CALEDONIA, 382-9542

BUFFET
CLARINET SALE
R13 BUFFET Grenadilla Body $392
E13 EVETTE-SCHAEFFER $278.25
BUFFET SAXOPHONES TOO
TRADES — TERMS
CHARGEX — MASTERCHARGE
PAMUS
MUSICAL INSTRUMENTS
"Where Good Music Begins"
1108 Blanshard St. (at Fort)
386-8475

YAMAHA
MUSIC CENTRE
See the all new
YAMAHA CSY-1 ORGAN
SYNTHESIZER
—Infinate variations possible.
NOW ON SALE!
CLEARANCE SPECIAL
ONE ONLY—NEW YAMAHA YC-45D COMBO ORGAN with pedals.
Reg. $3195 NOW $2195
4th Floor at the BAY
386-6337
Use your Bay account card

TRADES, TRADES!
We have many like-new trade-in organs in stock and ready to go in your home before Christmas. Choose from Hammond, Conn, Philips, Gulbransen and Wurlitzer. Many styles and prices. Several under $1000. Hurry while they last!
SCOTT PIANO AND ORGAN
612 FORT 386-2434

Pianos and more Pianos! Choose from Wurlitzer, Sherlock-Manning and Kawai as well as pre-owned spinets and uprights. If it's a piano you want for Christmas shop your complete piano store downtown.
SCOTT PIANO AND ORGAN
612 FORT 386-2434

FOR SALE GIBSON ES 330 Guild Starfire, Fender Mustand, and other top name guitars. Garnet, Fender, Vox Bass amps, Trainer and N Gibson lead amps. Many more to choose from. Universal Trading Centre, 584 Johnson. Phone 383-9512.

NEW BALDWIN ORGANS JUST ARRIVED AT BERNIE PORTER MUSIC. OPEN 9:30 A.M. - 9:00 P.M. MONDAY THRU FRIDAY. 9:30 A.M. - 5:30 P.M. SATURDAYS. DROP IN, PARK FREE. 725 CALEDONIA. 382-9542.

SOFT SOUNDS MUSIC
Marshall 100W head $450
Fender Pro Reverb Amp $695
Mandolins, Ukes,
Recorders, Concertinas
2031 Oak Bay Ave. 598-1524

FLAMMING RED, FIVE-PIECE set of Marshalls Rose Morris drums. Without cases and open shells, Ludwig Slingerland and Zildjian hardware, $750. 383-8577 or 386-7996.

JUST ARRIVED
NEW CONN ORGANS AS LOW AS $1395
REGINALD STONE
ORGAN STUDIO
1517 QUADRA 383-0239

YAMAHA FG SPACE 10 ACCOUSTIC guitar and case, $65. Yamaki deluxe accoustic and case, $105; a bass amp 2 space 15" EV's, GBX Driver, 125 watt sound source head, $475. 598-2863.

GLEESON MUSIC
USED PIANOS from $395
THOMAS ORGANS — the choice of Lawrence Welk
707 Fort 388-9632

HAMMOND ORGAN M3 SPINNET, 2 manual, 4 octave keys, 12 pedals. Save $200 buy from owner, $1250 or offers. Good older piano as part payment. 383-9007.

WANT TO WIN A WURLITZER ORGAN?
Drop by SCOTT PIANO and ORGAN at
612 Fort St. to find out how

COMPLETE SET OF FIBES Acrylic Drums. Double Toms, ghost pedal Zildjian cymbals. Hard shell cases. $1,050 or closest offer. 652-3509.

AQUARIUS MUSIC
SALES — SERVICE
INSTRUCTION
1153 Esquimalt 386-9922

STUDIO SET LUDWIG DRUMS, new, including associated hardware, ziligians cymbals $685. 388-7861 local 176.

HAMMOND M3 ORGAN, EXcellent condition. $1200 or best offer. 479-2676 afternoons or evenings.

ELECTRIC PORTABLE VIBRAphone (Gallant) $95. Very good Austrian made classical guitar, $40. 598-7916.

A VERY VERY OLD VIOLIN for sale, excellent condition, Beautiful tone worth while, interested, investigating. Phone 598-6650.

MUST SELL TRAYNOR BASS amplifier, Sound Source box with 2 new R.S.C. 15" speakers, $200, also 2 column speakers, $100; 383-6986.

CHORD ORGAN, 12 CHORD, 37 key, bench, as new. Phone: 478-2849.

907 WENDELL WILLSON PIANO. Full sound board. Excellent tone. $700, or best offer. 598-6072.

TWO 15" ACQUARIUS SPEAKers in boxes, $50 each. 383-8577 or 386-7996.

WANTED UPRIGHT PIANO, good condition. Good price offered. 658-5363.

NORDHEIMER UPRIGHT, IN good condition. $500 firm. 385-3572 evenings.

HEINTZMAN UPRIGHT PIANO and smaller Mason and Risch piano. 384-0377.

ACETONE PA, 4 CHANNEL, VM40, $200 or closest offer. 748-9912.

WANTED: HARP FOR WELSH Child, phone 477-4398.

PIANO TUNER — CRAFTSMAN. NORMAN DUCKWORTH. 383-3083.

YAMAHA FG 230 12-STRING, like new, 382-3870.

ACCORDION 120 BASS SETTIMO Model Contino, $150 firm. 479-5576.

SET OF ROGERS DRUMS WITH cases. 385-4757 after 5.

ELECTRIC PIANO, $460
386-7981

PIANO TUNING. JIM ANDERSON. Phone 477-6439.

COMPLETE SET LUDWIG drums with cases. Brian, 592-2706.

MUSICAL INSTRUMENTS

HAMMOND
ORGAN
Brand new Hammond Dolphin
2 — 44-note keyboards
13-note pedal board
ONLY — $895.00

Brand new Hammond — VS 300
2 — 44-note keyboards
13 note pedal board
c-w auto rhythm
ONLY — $1,195.00

Brand new Hammond — Sounder
c-w auto rhythm — auto chord
ONLY — $599.00

Pre-owned Hammond E-122
BEAUTIFUL ONLY — $3,195.00

Pre-owned Hammond — L100
ONLY — $1,295.00

Pre-owned Hammond — M-3
Full Hammond warrantee
ONLY — $1,295.00

Have you seen Hammonds all new theatre organ? We have the REGENT in our showroom now.

HAMMOND ORGAN
STUDIOS AT
3400 DOUGLAS ST.
(Just Across from Woolco)
388-9177

Woodward's
NEW MODEL
LOWREY ORGAN
Fully automatic pedals and left hand chords
NOW ON DISPLAY
Convenient credit terms
WOODWARDS MAYFAIR
2nd Floor. 386-3322

ORGANS

2 keyboard organs from	$595.00
Rhythm organs from	$699.00
Quality guitars from	$ 69.50
Harmonicas from	$ 5.90

CHRISTMAS MUSIC IN STOCK
Paragon Music Ltd.
Kimball and Gulbransen Organs
HILLSIDE MALL 385-5275

MUSICAL
instruments, sheet music, music books, accessories for all instruments, etc.
Private music lessons
HALL/FAIRFIELD
MUSIC CENTRE LTD.
728 FORT 385-3307

WE'RE MOVING
(at last)
TO 723 JOHNSON
OPENING DEC. 3
Sound Source
— not an average Music Store — in the meantime we're still at
2250 Oak Bay Ave. 598-3514

USED GUITARS
1935 Gibson L-7, $400; 1939 Gibson Orchestra Guitar, $250; 1948 Gibson B-25 Steel String, $295; Martin D-18, mint condition, $480; S. L. Mossman 12 string, $450.
THE FOLKLORE CENTRE
1116 Blanshard
383-3412

THOMAS ORGAN, LAWRENCE Welk model with band box and playmate. $3100. 656-1714.

REDUCED FOR QUICK SALE, Wurlitzer organ, with rhythm section, 382-2667.

HAMMOND CHORD ORGAN, $550. 652-1700.

USED UPRIGHT GOOD CONDItion 383-6668.

7 PIECE CORONET DRUM SET with stool, 477-6243.

1-YEAR-OLD ELECTRIC ORGAN, $395 firm. 479-7606.

71 MUSIC TEACHERS

LESSON STUDIOS
Opening soon
New Location 723 Johnson
Not an average music studio
SOUND SOURCE — 598-3514

DANNY DEEN FLUTE STUDIO. Now taking students, flute, saxophone, clarinet. 382-2068.

PIANO AND ORGAN LESSONS. Scott Piano and Organ, 384-2434.

77 MOTORCYCLES

USED 1974 RUSSIAN
URAL
650 cc with sidecar, approx. 2,0000 miles.
ASKING $1695
MULLINS MARINE
SALES LTD.
925 Yates St. 382-1928
Dealer No. 7968

BARGAINS!
HARLEY-DAVIDSON
LIGHTWEIGHTS
1974 CLEARANCE
BROOKLANDS
MOTORCYCLES
937 Fort D-7595 383-5926

Weekly Special
NGK Plugs Reg. $1.50 ea.
THIS WEEK 88c
Limit 10 per customer
COLWOOD HONDA
SALES—PARTS—SERVICE
2781 Millstream 478-8831
D-8817

1972, 650 CC. TRIUMPH TIGER, 3600 miles, on rebuilt motor, good mechanical condition, new tires, chain, battery, $800 or best offer, 383-0931, 658-5681 evenings.

1971 NORTON COMMANDO, good shape, 6" extension, 5,900 miles, $900 or closest offer. 477-0347.

'71 NORTON 750 CC, $1,000. '72 Kawaski 350, $600. Phone days 383-9512, evenings 477-3039.

'73 HONDA 250 XL, EXCELLENT condition. With helmet, $700. 656-2591.

1974 HONDA XL350, IMMACUlate condition, $1200 or nearest offer. 383-2370.

MONTESA BULTACO
VICTORIA MOTORCYCLE SALES
592 Ledsham Rd. 478-1123

'72 HONDA CL100, GOOD CONDItion, $375. 408 Goldstream Rd. 478-5929.

1973 HONDA 450, LOW MILEAGE, immaculate condition, $1095. 388-5785, Chuck.

74 YAMAHA 80 CC. MINI ENduro. Only 200 miles. Must sell. Best offer. 598-7021.

1973 YAMAHA 650 CC. EXcellent condition, sacrifice sale. 386-7447 after 6 p.m.

1974 TM 125 SUZUKI MOtorcross. 6 months old. Never raced. $695. 652-3509.

1972 CB 350 TWIN, SEMI-CUStom, 2 helmets, asking $750. 477-6761, ask for Ron.

1973 900 KAWASKAI, EXcellent condition. Best offer. 479-8036.

1971 TRIUMPH BONNEVILLE, dismantled, but complete, take offers. 479-3483.

73 YAMAHA, 6,000 MILES, $1,595. 592-4000.

1973 YAMAHA, GOOD CONDItion, $1400 or best offer. 386-2766.

1970 YAMAHA 250, 7,200 MILES, like new, $825. 479-3010.

'72 175 YAMAHA ENDURO. ASKing $450. 383-7091.

1971 YAMAHA 650, MUST SELL. Good condition. 382-4353.

1970 YAMAHA 175 MOTOCROSS, $350 or best offer. 477-2562.

1972 HONDA XL250, $700 OR best offer. 383-0486.

77 MOTORCYCLES

NEW
H-O-N-D-A-S
SUPER
C-L-E-A-R-A-N-C-E
PRICING

GREAT SELECTION
U-S-E-D B-I-K-E-S
AT WINTER
D-I-S-C-O-U-N-T-S

OFF SEASON
S-P-E-C-I-A-L
SHOP RATE per hr. $12

NO MONEY DOWN
On Approved Credit

WORLD PLEASURE

Pearson's World of Pleasure Ltd.
Dealer No. 8443
386-8424 3386 Douglas 382-2222
Next to Red Lion Inn
9 to 6 — Sat. 'til 5

SUZUKI
USED SPECIALS

73 Suzuki TS 100	$595
71 Suzuki TS 100	$650
73 Suzuki RV 50	$395
70 Suzuki TS 250	$595

FREDERICK MOTORS
616 Queens 383-0823
D-7080

MINI BIKES
From $219.95. Several models to choose rom.
VIC LAWNMOWER HOSPITAL
834 Johnson Street 386-8338

1973 TRIUMPH TIGER, 750 CC, 5 speed, 4,600 actual miles, excellent condition. Best offer over $1000. 386-1908.

1974 KAWASAKI 90 CC, EXcellent condition, 1,400 miles. $450 or best offer. Can be seen at 629 Dunedin St.

FREDERICK MOTORS
SUZUKI—BMW—URAL
616 Queens 383-0823
DL-7080

1969 HODAKA, GOOD RUNNING condition, $275. 478-7609.

1973 SUZUKI 500, WITH TWO helmets $950 cash. Phone 388-7740.

'71 YAMAHA 250 ENDURO, $450. Phone 385-8672. After 6 p.m.

1973 750 HONDA, FULLY DRESSED. Low mileage. $1,600. 642-3884.

78 BICYCLES

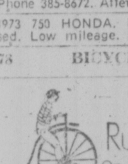

Russ Hay
On Government
Between Bay and Hillside
384-4722
The Leading Bike Shop

CHRISTMAS
LAYAWAY SALE
ON NOW
CCM RALEIGH
3, 5, 10-speeds
Children's Bikes

CHARGEX MASTERCHARGE
OPEN Mon.-Sat. til 5:30
Fri. til 9:00

PRICE REDUCTION
with removal of Federal sales tax and custom's duties we can now offer
Apollo 10-speeds
formerly $143.95
now only $119.95
Choose early for Xmas
Chargex Lay-away
Master Charge

Robinson's
1307 Broad St. 385-3429

CCM — Raleigh — Sekine
plus 7 other brand name bikes
Xmas Layaway
Terms — No interest — trades
Great selection — easy parking

Royal Oak Sporting Goods
Royal Oak Shopping Centre

Cowichan Country Sports Centre
The Log Cabin on the highway
in Duncan

GORDON'S SPORTING GOODS
1030 Hillside 382-5815

TRY D. G. AUTO AND CYCLE for the bicycle you've been looking for. 10-speeds from $84.95. 3244 Douglas. 382-4012.

FOR XMAS
Girl's 20" Hustler Coaster, $30. Boy's 24" Mustang 3 speed, $50. Girl's 26" Raleigh 3 speed, $55. All as new. 478-7898.

22½" CRESCENT, CAMPAG; SUgino; Universal. C-p $350. 383-0110.

LADY'S RALEIGH 3-SPEED bike, in excellent condition, $70. Phone: 386-6990 after 5:00 p.m.

FOR SALE: KLONDIKE BOY'S 10-speed bike. 382-0651, after 6:00 p.m.

GIRLS MUSTANG BIKE, GOOD condition, $25. 383-1817 between 6-7 p.m.

2 MENS APOLLO 10-SPEED bikes, rat traps, $50 each. Very good condition. 477-8757.

GIRLS HIGH RISE BIKE, COASTer brakes, boys high rise 3-speed bike, phone 478-5167.

GIRL'S 10-SPEED RALEIGH, new condition. Trade for accordion. 384-0641.

NEARLY NEW GIRL'S mustang bicycle, $35. Apply Saturday. 1243 Judge Place.

MEN'S FALCON 10-SPEED. NEW. $90. 598-7415.

MUSTANG AND LADIES BIKES. 477-2506.

3 SPEED BICYCLE, GLIDER, 1 year old. $35. 1-127 Howe.

MERCURY BOYS BIKE, FULLY serviced, new paint, $30. 478-7898.

GIRL'S 10-SPEED. GOOD CONDItion. $70. 382-1625.

10-SPEED, IMMACULATE CONdition, cost $140. Offers. 652-1779.

MEN'S CCM 10-SPEED, $50. Phone 383-4514.

80 BOATS and MARINE

HORWOOD MARINE

Glas Ply
K and C
FIBREGLASS BOATS
16' To 28'

385-1451
823 Pandora

SIDNEY PROPELLER
MARINE POWER LTD.
Authorized sales and service on Espar heaters, aluminum and bronze propellers, 4 Farymann diesels in stock. Universal atomic 4, Volvo, Vire and sailboat hardware. 656-3421.

JOINER AVAILABLE TO COMplete your winter boat project. Fully experienced in all types of fine joinery. Shop facilities. 652-5590.

17'X7' BEAM BEACHCOMBER fibreglass boat, 50 h.p. Merc outboard. Explorer trailer. All good condition. $1500 or near offer. 478-4721.

SAN JUAN 24' "FRED" Winner little Swiftsure 1974, Spinnaker etc. from $10,500. Phone 112-929-2923.

1974 17' GLASSCRAFT, ELECtric 70 h.p. Johnson, full camper top, trailer. 386-8574.

80 BOATS and MARINE

GP
"It's the service that sets us apart"

Unfortunately

Due to Federal Excise Tax of 10 per cent all new boats will be going up in price. If you are planning to buy, NOW IS YOUR CHANCE TO SAVE! Buy now from our $350,000 new boat inventory. We have over 30 brand new 1975 models now in stock so take this opportunity to buy now and save money.

BAYLINERS
HOURSTON
CALGLASS

Brand new 75 14' CAL GLASS, full canvas cover, complete with new '75 25 h.p. Johnson L.S., new 900 lb. trailer. Sale price $2869

Brand new 15½' HOURSTON GLASSCRAFT, full camper cover, brand new '75 70 h.p. elec. start Johnson, new 1200 lb. trailer. Sale price $3956

Brand new 22' BAYLINER SKAGIT off-shore hardtop, complete with dinette, marine head, elec. wiper, full camper cover, swim grid, powered by 188 Mercruiser sterndrive. Sale price $11,666

Brand new 26' BAYLINER VICTORIA command bridge (Queen of the fleet) stable, sea kindly, two fully instrumented control stations. Stainless steel ladder and bow rails, full galley including oven, pressure water system, enclosed head with stand-up shower. Powered by a 225 h.p. OMC sterndrive. It is the ultimate. Sale price $18,149

USED SPECIALS

As new 1974 SKAGIT 22' off-shore 165 OMC sterndrive, marine head, camper canvas, dual batteries, speedo, spotlight. Hurry on this meticulously kept BAYLINER at well below replacement cost. Approximately 35 hrs. $9229

16½' TRAVELLER fibreglass, 155 OMC sterndrive, near new 1800 lb. Roadrunner roller trailer $4295

TRADES WELCOME

GIBSON Powercraft
CENTRE LTD.
2520 Gov't (near Bay St.)
382-8291

FORTUNE BOAT SALES
USED BOATS

36' Command Bridge cruiser. New '73 motors. Well equipped. Fast, safe and seaworthy. See today. At only $29,500
Will accept smaller trade, owner will finance at reasonable rate.
36' Monk Tri-cabin cruiser. '70 V-8 motor. Low hours. Auto-pilot, sounder, radio, etc. Cedar planked. Fine condition. Ideal cruise or live-aboard. Worth much more. Only $18,500
29' Monk cabin cruiser, new '73 V-8 motor, new cabana, big cockpit and only $13,900
26' Owens Seaskiff cruiser. New motor, 75 hours. Late model. Sharp. Only $10,950
26' Monk cabin cruiser, 4 cylinder Universal engine. Ideal fisherman special. Only $5,750
22' ChrisCraft Cuddy cabin fast seaskiff. Sounder, head, etc. 327 V-8. Real sea boat. Only $4,950

SAIL

30' Sloop Yahda. A real beauty. Lovely lines, and only $13,900
23' Kenner late model sloop. Fibreglass, very well equipped, including outboard. Only $8,850
21' San Juan centre board sloop. Bow pulpit '74 model. Trailerable. Only $6195
30' Fortune Fibreglass sloop. Teak desks. Diesel inboard. Classic model. Only $19,500

Kingfisher Marina — 656-5591
2270 Harbour Rd.
Sidney, B.C. Open Sunday.
Nites: 656-6130.

BOATERS!

See our large assortment of many useful boating items.
FRIDGES, SINKS, ICE BOXES, INSULATION, HOT PLATES, WINDOWS, SPRUCE FRAMING, HEATERS, PANELLING, TOILETS, FIR PLYWOOD, LIGHT FIXTURES, PLASTIC WATER TANKS, WATER PUMPS, TABLE LEGS and many other useful items.

S. J. PEDEN LTD.
2855 Quesnel St.
386-3464

CLEARANCE

1 ONLY 17' DOUBLE EAGLE hardtop. Full back top, 85 H.P. Merc elec. 2200 lb. E.Z. loader c-w brakes. CLEARANCE $5990

14' AND 16' MODELS ARRIVING THIS WEEK

MULLINS MARINE SALES LTD.
382-1928 925 Yates St. 382-4515

SAIL IT ROW IT
POWER IT TOW IT

It's the
GALLEON 8' dinghy
$490

BOSUN'S LOCKER LTD
580 Johnson St. 386-1308

YEAR END SALE
New 55' Kingscraft home cruiser with list of equipment too large to mention. New price $88,000, sale price $79,000.
DANE YACHT SALES
592-2449

ALL BAY MARINA
SHIP CHANDLERS
Marine accessories and hardware
EZ loader trailers
656-3167
2238 Harbour Rd., Sidney

'68 HIGH PERFORMANCE DEEP V ski boat that can take rough seas. 100 HP outboard, soft ride, galvanized trailer and extras. $2800. 592-1958.

14½' HOURSTON GLASSCRAFT, 50 horsepower Johnson outboard, road runner trailer, all new, used about 30 hours, extras. $300 cash take over payments. 386-3996.

FOR SALE 40' FERRO CEMENT Sailboat Hull, designed by Samson Marine Enterprises, built by Master Craftsman, 385-1831 any time.

29 FT. ALBERG TRITON BY Pearson. Has sailed extensively offshore. Completely equipped to go again. Phone 477-1603.

LEARN TO SAIL, ABOARD 72' Ketch with heated cabin or 20' Sloop. Ralph Higgins' Sailing School. 598-8516.

1967 MERCEDES BENZ 200 DIEsel, very good condition, trade for sail or power boat or equity in same. 592-1941.

WANTED: SMALL MARINE ENgine, 7-15 h.p. Gas or diesel with clutch. 656-5417 between 5-8 p.m.

WANTED PARTS AND PIECES for Johnson V4. 50-75 h.p. range. 652-3648.

14' CLINKER, 5 H.P. INBOARD, with cabin fiberglassed to water line, $425. 478-5208.

16' FIBREGLASS CANOE, 2 PADdles, $150 firm. 386-0415.

HULL, BOAT INTERIORS, REpairs. 388-6770.

23' STAR WITH TRAILER, FREE delivery. 656-1391, 6-8 p.m.

½ A BOATHOUSE FOR SALE OR rent, 14x34. 477-4132, 6-9 p.m.

80 BOATS and MARINE

DUNCAN BOATLAND
BOATLAND FEATURE
BARGAIN!

16' CAL GLASS
Full camper top, walkthru windshield, 40 h.p. Mercury, controls, 1200 lb. EZ loader trailer.
BOATLAND BARGAIN $2995

17' CAL GLASS
—family flip-up seats
—full camper top
—walkthru windshield
—65 h.p. Mercury elec. with controls
—1500 lb. Roadrunner trailer
$4095

17' CAL GLASS
—120 h.p. Mercruiser
—full camper top
—walkthru windshield
—windshield wiper
$4895

19' CAL GLASS HARDTOP
—cuddy cabin with marine head
—sleeper seats
—165 h.p. Mercruiser
—full camper top
—windshield wiper
2 ONLY AT
$6995

1975 CHAMPION BOATS ARE NOW ON DISPLAY

1974 SANGSTER SELLOUT LIMITED QUANTITY

DUNCAN Boatland
6045 Trans Canada Hwy.
Duncan 746-4158

BELL BOY
FIBERFORM

14' SPORTSMAN 40 H.P. Mercury M.L. 900 lb. Roadrunner $2895

14' SPORTSMAN Ski Boat 85 H.P. Mercury E.L. 900 lb. Roadrunner $3595

16' FIBERFORM Columbia 50 H.P. Mercury E.L. 1200 Roadrunner $3950

MERCURY MARINE
"WE SERVICE WHAT WE SELL"
800 CLOVERDALE AVE.
385-1457

MMOS
YOUR DOLLAR GOES FURTHER AT
MARINE MAIL ORDER SUPPLY
1368 West Broadway
Vancouver, B.C.
(604) 736-3565

This is a small ad but we have a big catalogue!

Write, Phone or Drop in for your FREE 150-page Discount Catalogue!
10-6 Mon.-Wed. 10-9 Thurs.-Fri.
10-4 Sat.

BOATERS
BEDWELL HARBOUR
Resort facilities will stay open for your pleasure Friday, Saturday and Sunday during the winter months.

CAL
SAIL BOATS
20 - 46 FT.
EMPRESS YACHT SALES
383-4011

HEATERS
Safe and efficient kerosene. Several models to choose from, priced from $54.95 at
McQUADE'S MARINE SUPPLY
1252 Wharf 383-1141
1214 Wharf 382-8258
SHELTER POINT PLASTICS
in Campbell River

HARBOUR MACHINE LTD.
DIESELS
CHRYSLER, NISSAN
FARYMANN
Gas and Diesel engine rebuilding. Shaft and Prop Repairs.
31 Erie St. 383-6555

REINELL
1974 Command Bridge, 1 owner.
SEDAN CRUISER
24' Reinell, Loaded-Reasonable
'74 20' OVERNIGHTER
Galley and head, sleeps 4, 165 Mercruiser.
Call David Philps 652-5592

26' PUTTER, NEW MAST, CABIN top and galvanized rigging. Full galley and cruising inventory. Bought larger boat, must sell. $4,650. Lying New Castle Marina, Nanaimo. 7488316. Cove Yachts Ltd.

CANOE COVE
YACHT SALES
Canoe Cove Marina
Sidney
656-3915 656-5711

8 H.P. 1974 MODEL BRIGGS AND Stratton engine, under warranty, 5/8" brass shaft and propellers $320, will trade for long shaft outboard preferrably Seagull 10 h.p., 656-5192.

10-FT. COLUMBIAN FIBERGLASS boat. Complete with Johnson engine, gas tank, etc. 6 months old. As new. Only used 6 times. $500 firm. 478-8482.

MUST SELL — 19' BRANDLmayr, 100-h.p. Merc, windshield wiper, sink, bilge pump, etc. Also 20-h.p. Merc. Offers to $1700. 598-8741.

23' GRAMPION SAIL BOAT, 6 horsepower outboard, main, jib, genoa, life lines, depth sounder, $8500. Days 384-6613, after 6 p.m. 656-1039.

18' HOURSTON GLASSCRAFT cuddy cabin, 165 h.p. Merc cruiser. Trim tabs, sounder head, spare prop, etc. Tandem trailer moorage till March included. $6150. 479-3939.

FOR SALE — 413 CU. IN. BOBtail, Chrysler gas engine, fresh water cooled, 1500 hours, for particulars call 384-1719.

PAHQUEE NO. 117, MEASURED Thunderbird. Two suits of sailed. Race equipped $6900. 385-4176.

FOR SALE, YUKON 3, A SALMon Licence, 43' fully equipped, $95,000. 478-8864.

14' RUNABOUT AND TRAILER, 35 horsepower Mercury, in good running order, $200 firm. 478-3398.

WANTED — BEST BOAT MOTOR and trailer, $1,000 cash, 656-2180.

16' CRACKER BOX BOAT HULL, 478-5497.

33' OF ALUMINUM MAST, OVAL section, 5½"x7". $225. 478-4380.

80 BOATS and MARINE

GREATEST
Greatest
B-O-A-T S-A-L-E
in the history of
WORLD OF PLEASURE

BEAT THE NEW 10 PER CENT TAX

SEVEN
1974 REINELLS IN 21 DAYS
M-U-S-T BE S-O-L-D

RV 1900 — OUTBOARD MODEL
1974 Full top, curtains, custom extras.
Mfg. suggests $3095
1 only $2426

RT 1901 TRI HULL
1974 — 165 Mercruiser. Top, curtains speedo, elec. wiper and extras Mfg. suggests $7568
1 only $5947

RV 2270 CABIN CRUISER
1974 — 165 OMC swim grid, galley head, speedo, camper top
Mfg. suggests $11,380
1 only $8941

RV 2280 FLY BRIDGE
1974 188 Mercruiser. grid, camper tops, head, galley many extras
Mfg. suggests $12,488
1 only $9896

RV 2460 7.4 Int. H.T.
1974 188 Mercruiser. Full galley. All custom extras. Few demo hrs.
Mfg. suggests $13,511
1 only $10,616

RV 2500 FLY BRIDGE
1974 188 Mercruiser pre-owned, CB radio, grid, 9.8 O-B anchor pack lots of extras. Mfg. replacement $14,720
1 only $11,698

RV 3270 COMMAND BRIDGE
1974 188 Mercruiser, dual controls P.S. Galley, head, camper tops.
Mfg. suggests $13,527
1 only $10,748

RSC 2690 "SAIL" CRUISER
1975 complete with sails, rigging, galley, head. Cockpit convertible
Mfg. suggests $13,763
1 only $10,896

PAYTS. TO 10 YRS.

WE MUST REDUCE OUR INVENTORY NOW!

WORLD PLEASURE

Pearson's World of Pleasure Ltd.
Dealer No. 8443
386-8424 3386 Douglas 382-2222
Next to Red Lion Inn
9 to 6 — Sat. 'til 5

DIVERS AND FISHERMEN
One swim grid attached to a beautiful freshly painted 24 ft. double planked eight foot wide cedar transverse hull, made by Canadian Power Boat Corp. Below the grid is a large propellor with more than enough "oomph" to "get up and go" in the range of 28 to 30 MPH or normal cruising at 20 MPH or all day trolling speeds of your choice. Between the prop and the motor is a recently completely overhauled transmission with all new bearings. The "Power Section" — a startling 283 Chev with 50 hours since complete overhaul by the best marine mechanics on the island. A real gas miser. Salt water crystal baffle cooling. Exhaust headers checked at the Cove in August 1974. Volvo Marine carb. 25 gallon gas tank. Bilge pump fan and pump, compass with nite lite, fantastic fish and depth finder, dual outrigger poles prevent line tangles meaning more fish per line foot of water travel. Marine head, fire extinguisher. New Danforth anchor with 130 ft. anchor lead. Windshield wipers, full lighting with oversize alternator. New upholstery, life jackets and new Nygard all weather stern covering. A safe family cruiser with loads of room for fishing and diving equipment. All verified receipts to prove excellent maintenance. Have a look at this beauty at $5890.00. Phone 656-5320.

30' EXECUTIVE YACHT
— Maximum comfort at 30 knots. Carvel hull, built at Grenfell Yachts in Vancouver.
— New twin 440 cu. in., 330 H.P. Chrysler engines.
— Priced to sell quickly at $16,500.
— Phone 478-0112 after 6 p.m. or weekends.

VAN ISLE MARINA

44' TWIN SCREW MOTOR YACHT, Diesel powered, sleep 8, 2 heads, 1 shower, very fully equipped. Winter-priced at only $54,500

32' TWIN DIESEL, command Bridge and boathouse	$55,000
45' Diesel TS Bridgedeck	$44,500
40' Monk, Cmd. Br.	$55,000
36' Chris TS and Boathouse	$30,000
32' Express, Cmd. Br.	$28,000
30' Spencer and Boathouse	$26,500
29' Monk, sleep 6	$16,750
27' Chris, 210 HP FWC	$14,500
25' Trojan, FG Hull	$11,200
21' Chris, immaculate	$6,650

53' SCHOONER, 27' GARDEN topsail Cutter, 26', 23' and 22' glass SLOOPS, all for sail at the marina. See Geoff Simpson or Don Omlid any time.

VAN ISLE MARINA Co. Ltd.
Tsehum Harbour, Box 2130,
656-1138 Sidney, B.C.

Canoe Cove Marina
Dry Land Storage
For Winter

65c per ft. per mo. plus haul out and launch, any tide, anytime.

Power and water on site for do-it-yourself owners.

Full service and repair yard. 10% winter discount on labor.

Wharfage avail. 90c per ft., per mo.

Only 5 min. walk from Swartz Bay ferry terminal.

656-5633 or 656-5566
CANOE COVE MARINA
2300 Canoe Cove Rd., Sidney, B.C.

WESTPORT YACHTS
30' BALLAD SLOOP $29,000
A versatile Swedish-built half ton ocean cruiser. Diesel, race-rigged, six sails, complete instrumentation, sounder. Sleeps 6. Many custom features. Outstanding sea keeping qualities make this a fine off-shore yacht.

PLUS
Many other fine yachts in both power and sail.

WESTPORT MARINA
2075 Tryon Rd. 656-5832
Sidney, B.C.

SIDNEY PROPELLER
MARINE POWER LTD.
Authorized sales and service on Espar heaters, aluminum and bronze propellors, 3 Farymann diesels in stock. Universal atomic 4, Volvo, Vire and sailboat hardware. 656-3421.

BRITISH SEAGULL OUTBOARDS from $270.
Winter service Prices now in effect.
VIC. LAWNMOWER HOSPITAL
834 Johnson 386-8338

43' TROLLER, "A" LICENSE, "Bonanza Ji," new electronics, fibreglassed hatch. Asking $100,000. Can be seen at Fisherman's Wharf.

CASH
I will buy your boat, if suitable, under $10,000. Principals only. 652-5592.

CLOSE OUT SALE— CANOES, car-toppers, kayaks, also moulds for above and related items. 112-743-5454.

18 H.P. EVINRUDE WANTED, prefer used late model, phone George, 384-9064 eve. 387-6402 days.

BOAT MOTOR, 40 PLUS SEAgull outboard. Less than 3 hrs. use. 478-9416.

WANTED: ALUMINUM BOAT 8' to 10' long, reasonable. Phone 656-2100 between 9-5 p.m.

16' DELUXE FIBREGLASS canoe, $150. 478-7898.

80 BOATS and MARINE

GARDEN CITY BOATLAND
Liquidation

We're going out of the BOAT BUSINESS

Everything Must Go

USED BOATS

73 Bayliner Mutiny
130 Volvo I-O
Bailout Price
$4295
reduced from $5100

24' Homebuilt Cabin
Inboard Merc. fresh water cooled. Bailout Price
Bailout Price
$1995
reduced from $3000

18' GLEN-L
Inboard with trailer
Bailout Price
$1495
reduced from $2400

18' Homebuilt Cabin
35 H.P. Evinrude, clean.
Bailout Price
$1095
reduced from $1900

74 Sangster Zeta
Cuddy, head, 140 H.P. Merc. less than 50 hrs.
Bailout Price
$5695
reduced from $6500

23' SEA RAY
with new tandem trailer
Bailout Price
$8995
reduced from $12,500

19' FIBREGLASS HARDTOP
170 Volvo I-O
3 yrs. old with trailer
Bailout Price
$3895
reduced from $5000

Used Motors

CHRYSLER 7 H.P.
Was $400 Now $249

MERC 50 H.P.
runs A-1
Was $450 Now $249

72 Chrysler 85 H.P.
Was $1200 Now $949

NEW TRAILERS

Roadrunner 2200 lb.
Was $1000 Now $799

EZ Loader 1450 lb.
Was $450 Now $329

EZ loader 5000 lb.
Tandem, shop trailer
Was $2150 Now $1559

Calkins 3000 lb.
Brakes and bearing buddies
Was $1000 Now $759

NEW OUTBOARDS
CHRYSLERS GALORE

8 HP long shaft
Was $630 Now $499

10 HP long shaft
Was $699 Now $559

20 HP long shaft
Was $810 Now $649

30 HP long shaft
Was $1059 Now $799

45 HP long shaft
Was $1100 Now $829

90 HP long shaft
Was $2000 Now $1542

105 HP long shaft
Was $2089 Now $1641

NEW BOATS

15'5" Larson Bowrider
Was $2390 Now $1831

21' Larson Commander
Was $12,500 Now $9450

21' Larson Htp.
Was $13,000 Now $9995

16' Sangster Bowrider
Was $2450 Now $1799

16'6" Sangster Outboard
Was $2500 Now $1948

16'6" Sangster I-O
Was $5600 Now $4349

13'6" Chrysler Outboard
Was $1400 Now $939

16' Chrysler Ski-Boat
Was $2550 Now $1949

18 Sangster I-O
Was $6000 Now $4659

25' Sangster
Marlin Command
Was $19,500 Now $13,989

Everything Must Go!

GARDEN CITY BOATLAND
642 Burnside Rd. E.
388-5561

80 BOATS and MARINE

OAK BAY MARINE
SALES AND SERVICE
1327 Beach
598-3393

BROKERAGE

24' FIBREFORM Cabin Cruiser, sleeps 4, 225 H.P. O.M.C. Depth sounder, compass, trim tabs, anti-fouling paint. $8995

20' SAILING SLOOP with Cal 20 sails, new 6 H.P. Seagull O-B $2195

19' BRANDLMAYR CRUISER, Twin 50 H.P. Mercury O-B, fully equipped. $3759

19' TRAVELLER, 210 h.p., f.w.c. $5959

18' STARDRAFT, 86 hp Evinrude, 6 h.p. Evinrude, trailer

17' STARFIRE, full top, H.D. trailer, 65 h.p. Evinrude $3434

14'9" CAL GLASS hull with full camper top $1559

Vic Amirault
AND
Sandy Bazen

INVITE YOU TO COME DOWN AND VIEW THESE AND OTHER LISTINGS. WE OFFER EXPERT AND PERSONALIZED SERVICE.

WE NEED LISTINGS
PRIME DISPLAY MOORAGE AVAILABLE

ZODIAC
"THE ULTIMATE INFLATABLE"
FROM 7' TO 19'

FRANCHISED DEALER

STARCRAFT GREW
ZODIAC EZ LOADER
EVINRUDE
OMC VOLVO-PENTA
MERCRUISER WAUKESHA

OAK BAY MARINE
Sales and Service
1327 Beach
598-3393

BOSUN'S BOAT SALES

FAIRLINER
ALBIN -- VEGA

21' FIBREGLASS Cruiser, 140 Mercruiser, galley, head, sleeps 4 $7000
22½' WESTPORTER, 225 OMC, radio, enclosed head, transom steps, trim tabs $9,950
26' SABRECRAFT Express, 165 Merc, enclosed head, dinghy, sleeps 6, radio $13,500
29' MONK Express, V-8 power, well equipped, boathouse condition $21,900

SAIL

26' RANGER, as new, full sails $15,950
29' CAL, 1 year new, completely equipped for cruising, diesel $26,900

BOSUN'S MARINA
10775 McDONALD PARK RD.
SIDNEY
656-5558

NEW BOATS

Grand Banks 36
Grand Banks 32
Luhrs 32. Reduced
Ranger 23. Reduced

USED POWER

Grand Banks 42
Grand Banks 36
43' Navta — line houseboat
37' Alcan houseboat
32' Luhrs twin diesel
31' Enos custom fisherman
26' Sedan
22' Double planked express
22' K and C Thermoglass Express

USED SAIL

23' Ericson
22' Sloop

NATIONAL BOAT SALES
2060 White Birch Rd., Sidney
656-3966

20' BOAT, CABIN TOP, 110 INboard outboard, $1500. 642-3234.

TWO BOAT SEATS, ONE USED Groko head, for sale, 656-4356.

92 SPORTING GOODS

CCM — LANGE — BAUER skates and hockey equipment. Badminton racquets and accessories. Racquets re-strung. Team jackets — outfitting.
XMAS Layaway
Terms—No Interest—Service
Great Selection—Easy Parking

Royal Oak Sporting Goods
Royal Oak Shopping Centre

Cowichan Country Sports Centre
The Log Cabin
on the highway in Duncan

Robinson's
FOR
GUNS
SELECT FROM OVER
300 MODELS
1307 Broad St. 385-3429

LEARNING TO DIVE
It will pay you to see the largest selection of diving gear on the island — all top name brands. Frank White's Scuba Shop, 832 Fisgard St.

SEA TREK DIVE CENTRE
"TEACHING IS OUR SPECIALTY"
943 Yates St. 386-2525

KNEISSEL BLUE STAR 190, ALU poles, $85; men's 10½ Montanboots, $30; ladies' 6 Kastinger, $30; 2 pair Glassed skiis, 160's; Solomen bindings, $25 each. 479-7653.

BROWNING SAFARI GRADE bolt action rifle. .243 Winchester calibre. Redfield 3x9 scope. Over $500 new. $275. Excellent condition. 479-7033.

NEW BUCKLE SKI BOOTS SIZE 3, one pair Rossingol 185 cm. skis with Soloman bindings, $70. 2 pairs of men's figure skates, $20 each pair. 592-6105.

REMINGTON 20 GAUGE AUTO., Winchester 16 gauge pump, Springfield 22 rifle, Savage combination 20 gauge and 22 magnum, ammunition included. 652-2053.

RACQUET STRINGING
RAY'S SPORTS CENTRE LTD.
1692 Douglas 385-6312
Colwood Corners 478-3606

RED SKI BOOTS IN EXCELLENT condition. Year old. Size 4, $35. 592-7937.

WANTED: WEIGHT LIFTING set. Phone 479-3875.

AS NEW LANGE ICE SKATES, size 10, $80 or offers, 479-1472.

MEN'S SKI BOOTS, SIZE 8, SKIIS 185 centimeters and poles. 478-8955.

93 CAMERAS, SUPPLIES AND PHOTO FINISHING

NEW NIKONOS II UNDERwater camera, with flash, light meter with housing etc. Cost $540, price $395. 598-7916.

BILL'S PHOTO SUPPPLY
Best buy in quality binoculars
1672 Douglas 383-7443

PENTAX H2, F2 55 MM LENS, 1-500 second speed, clip-on light meter, $110. 477-1607.

ROLLI SUPER 8 CAMERA SL 83, 8-1 zoom lens, 6-month factory guarantee, $250, 598-1393, 656-5218.

OLYMPUS OM1, F-1.4 LENS, AS new, still on guarantee, $260, 477-5646.

93 CAMERAS, SUPPLIES AND PHOTO FINISHING

Sears
CAMERA COUNTER
Feature this
A MINOLTA CAMERA CLINIC on
Friday, Nov. 22 —6-9 p.m.
Sat., Nov. 23—10 a.m.-3 p.m.
Have your Minolta Camera checked free of charge for Xmas.
Phone 388-9111, Local 203

Hilton
PHOTO SUPPLIES LTD.
Trans-Canada Highway
Chemainus
Drawer 750 Ph. 246-3311

WANTED: LEATHER OR PLAStic camera gadget bag. 652-2966.

96 RANGES, STOVES and FURNACES

SPACE HEATER WITH FAN, drum and stand plus attachments. Good condition. $65. 592-3160.

24" WESTINGHOUSE STOVE, 3 years old, new condition, $130 or offers. 477-7231.

OLDER MODEL, ACME ELECtric range, 39" white, good condition. 592-6695.

30" VIKING AUTOMATIC STOVE. White, with rotisserie. $65. 477-6127.

VIKING RANGE.
Phone 598-1559.

ENTERPRISE OIL STOVE, NEW, still in crate. $400. 477-0809.

97 FURNITURE

BUY-RITE
FURNITURE WAREHOUSE
$100,000
OVERSTOCK
SELLOUT SALE
NOW ON!!

All stock of brand new furniture must be sold and removed immediately!

HURRY DOWN TODAY!

PRICES SHARPLY REDUCED!

SELL-OUT HOURS:
9 A.M. TO 5:30 P.M. DAILY
FRIDAY NITE TILL 9 P.M.
CLOSED WEDNESDAYS

704 VIEW ST.
(Basement)

PERSONAL SHOPPING
NO PHONE ENQUIRIES

BUY-RITE
FURNITURE WAREHOUSE

CONTINENTAL
HOME SUPPLY
CLEARANCE

Colonial style apt. size drop leaf table, one arm, 3 side chairs $219.00

Quilted queen size box spring and mattress by Sealy $199.00

Three only black vinyl recliners $87.00 ea.

386-2458
716 JOHNSON
(Div. of Monarch Stores)

MATTRESSES
CLEARANCE
6 LATEX
FOAM RUBBER (all sizes)
posture zone support, clean, hygienic, doesn't sag or lump. 3'3", $109. 4'6", $129; Queen $179.
IMMEDIATE DELIVERY
GREGG FURNITURE
2300 Douglas 388-7365

VILAS
GENUINE VILAS FURNITURE. WE SHIP ANYWHERE IN B.C. B.C. BROCHURES ON REQUEST. CONTINENTAL FURNITURE. 716 JOHNSON STREET, 386-2458.

ARBORITE DINING ROOM suite, table and six chairs, $70. Vilas maple buffet, $150, ¾ size bed with box spring and mattress, $35. Maple finished bed ends, $10. 386-2394.

KITCHEN TABLE, ARBORITE top, 4 chairs, 26" TV. Black and White console, each $40. Studio Couch $15, all excellent condition. 383-0931, evenings 658-5681.

READY-TO-FINISH
Captain's beds. Book Shelves. Desks. Bars. Tables. 5-day delivery. Finished on request. 479-2197 or 656-5321.

3-PIECE CHESTERFIELD suite; 5-piece sectional chesterfield suite; 30" Westinghouse range; Westinghouse fridge. 477-3586 after 5 p.m.

TEAK FURNITURE—MADE TO order. Finest quality and modern design. All enquiries welcome. 656-1496.

MAPLE HUTCH-CHINA CABInet, table, six chairs, as new, $275. 382-5974 after 6:30 p.m. 383-8435.

OAK DINING ROOM ARM chairs, Mediterranean style. Black cushion. seats. 270 Government St.

READY TO FINISH FURNITURE
THE WHITEWOOD SHOPPE
2025 QUADRA 386-9511

WATERBED, QUEEN SIZE, frame, liner, and back, $90. 385-2763.

CUSTOM BEDS: CAPTAIN'S $110; Mates or bunks $100; Mate's-bunk $150. Delivered. 479-7400.

MODERN 3-CUSHIONED GOLD chesterfield, excellent condition. 383-3870.

2-PIECE BROWN CHESTERfield. Good condition, $100 or best offer. 383-4068.

BOX SPRING AND MATTRESS, $75. 384-3859.

GREEN CHESTERFIELD WITH 2 chairs, good condition. 479-5884.

COCOA BROWN VINYL HIDE-A-bedm excellent condition, 384-7032.

LIVING ROOM SUITE. ROCKING chair. 382-5902.

HIDE-A-BED, GREEN, INNER spring mattress, $75. 386-2820.

98 TV, STEREO, RADIO SALES AND SERVICE

GOLDEN DELICIOUS APPLES, Stone House: Prosser Road, Saanichton. 652-2284.

20" ELECTROHOME, 26" RCA Colour TV's. Go to highest bidder. 385-8700.

20" FLEETWOOD PORTABLE TV. Black and white excellent condition. 385-4356.

DYNACO SCA-80, $175 AND A.G.S. A-100, $75, both integrated amplifiers. 386-9898.

98 TV, STEREO, RADIO SALES AND SERVICE

RENT
or
Rent to Own
— COLOR TV —
Black and white
Call Now
MAIS TV
Sales and Rentals
385-2435

RENT
ELECTROHOME
COLOR TV
OR TRY OUR RENT-TO-OWN PLAN with a 3-year guarantee on all parts and labour

6-year warranty on picture tube only $22.67 at

CITY CENTRE TV
3970 Shelbourne 477-6971
next to K-Mart in the Mall
10 a.m. to 10 p.m. daily

RECONDITIONED COLOR TVs
AS LOW AS $10 PER MONTH
Black and whites from $49.95
BRAND NEW
Admiral Color TV's from $299

THE TRADERS
715 Finlayson — Phone 388-6264
OPEN NIGHTLY 'TIL 9 P.M.

RENT TV
For the
GREY CUP
Weekly rates on
Color and black and white
385-3832
BUTLER BROTHERS
(across From the Bay)

KENT'S TV
$10.00
RENTAL
383-7104
742 FORT

PHILIPS
ELECTRON
383-5432
100 W. Burnside
NEW '75 PHILIPS ARE HERE
With new improved high performance 100% solid state chassis.
1974 STOCK
a few left at reduced prices
ENTER NOW
For a Free Stereo Console Draw
No Purchase Necessary

CAV ELECTRONICS LTD.
758 YATES 388-6564
1686 HILLSIDE 388-5222
SALES AND SERVICE
For quality audio components

CAR STEREO
In dash or under dash from $49.95
B.C. SOUND and RADIO SERVICE
931 Fort 383-4731

USED 25" ADMIRAL COLOR new picture tube, 2-year warranty on picture tube plus 1 year on all parts and service. $329.95.
ATLAS STEREO AND TV
385-2712 763 Fort Street

FOR SALE SILVERTONE stereo, AM-FM Radio and cassette, $225, or best offer, phone after 5 p.m. 656-1370.

SACRIFICE. ONLY 6 MONTHS old. Toshiba Quadraphonic Stereo. $1,700 for only $1,000. 383-5236 after 9 a.m.

SANSUI 1000 X STEREO TUNER amp, with AM-FM radio and Elac Miracord 650 turntable, almost new. 382-8034.

TOSHIBA 8-TRACK CAR stereo, $75; Craig powerplay car speakers, $25. 383-4514.

1974 SANYO, $800 CASH, ORIGInally $1200, 7 months. Can be viewed at 1320 Johnson. 382-0564.

FOR SALE. REALISTIC NAVAHO. 23 channels with 102" Fibreglass antenna with mount. $125. 386-9369.

TAPE DECK, REEL-TO-REEL, Akai, 4000DS, 384-8338 between 4 and 7.

STEREO RECORD PLAYER, RCA Victor. 478-5901.

CB REALISTIC ANTENNA AND PA $200. Phone 652-2008.

HAVE PURCHASED SEARS SILvertone colour TV, selling 23" black and white Baycrest AM FM stereo combination, walnut cabinet, Garrard changer, good condition, $150. 477-6500.

HAVE PURCHASED SEARS SILvertone color TV, selling 1970 Electrohome 22" console color TV, swivel base, dark mahogany, checked over Aug. 74, $295. 642-3819.

HAVE PURCHASED SEARS SILvertone stereo, selling Sears component stereo AM-FM with record changer, stand, good condition, $95, 384-1005.

HAVE PURCHASED SEARS SILvertone color TV, selling 20" AGS black and white portable, 2 years old, very good condition, $95. $349, 479-5316.

PANASONIC COMBINATION AM-FM radio and pop-up television. Self-contained in one unit. Uses either wall outlet or battery pack, $150. 385-0867, after 5:00 p.m.

HAVE PURCHASED SEARS SILvertone stereo system, selling deluxe Fleetwood console stereo, Colonial Maple cabinet, like new, $95. 388-5798.

HAVE PURCHASED SEARS SILvertone color TV. Selling RCA 19" black and white portable, 3 years old, good working order, $80, 478-2374.

IKAI AA5500 AMPLIFIER, ONE Ikae A1550 tuner, one dual 1214 turntable, 2 altimate 303 speakers. For more information, call Mr. Waters, 386-6912.

HAVE PURCHASED SEARS SILvertone colour TV, selling 23" Fleetwood black and white console, cabinet with sliding doors, $60. 383-6262.

LEAVING FOR MEXICO, MUST sell component stereo system, $1,000, if interested see me at my home, 1717 Fernwood, mornings till noon and between 5-7 p.m.

FLEETWOOD BLACK AND white combination stereo, $45. Telefunken cabinet stereo, $75. 479-7606.

THORNES TD125 TURNTABLE complete with Shure SME tone arm, Empire V-15 cartridge, bargain at $350, 478-8164.

HEADQUARTERS FOR CITIZEN Band radios and accessories. MacDonald Furniture Mart, Broad at Pandora. 383-1171.

ONE VIKING SOLID STATE color TV, 6 months old, purchase price $500. Asking $350. Phone 743-2056.

98 TV, STEREO, RADIO SALES AND SERVICE

TWO GOODMAN 201 AXIOM speakers with tweeters and crossovers on ported mounting board, $85. 478-5961 after 6:00 p.m.

RCA CONSOLE 20" COLOR TV. $100. Combination AM-FM Stereo, Garrard turn table, $50. 477-2538.

TELEFUNKEN MAGNEtophone 203 Deluxe Stereo reel type tape recorder, $125. 598-7916.

73 ELECTROHOME 26" COLOR TV, as new, $450. 592-4308.

99 GROCERIES, MEAT AND PRODUCE

EARLY BIRD SPECIALS
9 a.m. - 11 a.m. Only
Saturday, Nov. 23
Weiners 29c lb., in 10 lb. boxes.
Nescafe Instant coffee, 10 oz. jar, $1.89.
B.C. McIntosh apples, Canada Cee Grade, 15 lb. economy pack carton $1.99.
Please Present this Ad with your purchase.
MAVERICK MARKET
880 Esquimalt Rd.

GRAHAM MEATS
Grade A Heifer Beef Sale

Sides	.97
Hinds	1.17
Fronts	.77
Grain fed Alberta Pork	
Sides	.77

2044 OAK BAY
Feltham at Shelbourne

SAVE MONEY AT HARVEY'S

Fresh Hamburger	85c lb.
10 Pound Lots	79c lb.
Weiners	49c lb.
X Rib and Boneless Pot Roasts	$1.49 lb.

FREEZER SPECIALISTS

Fronts	73c lb.
Sides	99c lb.
Hinds	$1.29 lb.

2709 Quadra Street 383-2031

WHELDON MEATS
WHOLESALE
Grade A, 1 and 2

Sides	.95
Hinds	$1.19
Fronts	.85
Side pork	.85

100 per cent guaranteed
Game cutting 15 cents lb.
Free Delivery. 478-1281

FREEZER BEEF SALE

Sides of Baby Beef	.89 lb.
130 to 160 average grades.	
A-Hinds	$1.25 lb.
Sides C-1's Reg.	.89 lb.
Hinds C-1's	$1.09 lb.

ALBERTA MEAT DISTR.
1811 Cook St. 383-3012 or 383-8552

WILLIAMS QUALITY MEATS
Grain-Fed Grade "A-1"
Freezer Beef
Sides $1.05 lb., hinds $1.29 lb.
Fronts 85c lb.
Full Baron of Beef $1.15 lb.
100% guaranteed quality
795 Fort Street 384-0525-26

ISLAND MEAT PACKERS
350 Island Hwy. 479-2854
Commercial Hinds, $1.09; Commercial sides, 87c; Baby Beef sides, 89c; Ground Beef, 25-lb. lots, 89c.

FRESH APPLE JUICE
$1.80 Gal. Animal Vinegar, $1.00 gal. Bezzola's Juice Ltd., Cobble Hill.

APPLES
Crisp and juicy, at Saanich Orchards, off Stelly's X Rd.

EDAM CHEESE .89 LB., CASHews $1.39 lb., Logical Helath Foods 716 View St.

TOMATOES. 30C LB. NEW CROP. 6432 Pat Bay Hwy.

CAULIFLOWER FOR FREEZING. 25c each. 6432 Pat Bay Hwy.

100 MISCELLANEOUS FOR SALE

GARAGE SALE, CHRISTMAS Decorations and Corsages, Christmas cards and center pieces, artificial flowers and florist ribbons, flower vases and bowls, clay pots and seeds, copper brass and galvanized plumbing fitting, tools and miscellaneous. Saturday and Sunday, 1634 Pinewood Ave.

130-06 SWEDISH HUSQVARNA deluxe sport rifle and case, $175; 16 gauge full choke, Winchester pump shot gun and case, $75; GE garburator new $129, used 8 months, $69.50; Niagara cyclo-massage pillow and hand unit, complete with case, new $399; slightly used, $160; 385-6422, after 6, 598-7204.

POWER MOWER WITH CATCHer, $30; hand mower, $5; hose, new, $5; garden fencing, 100', $10; headboard, maple, for twin beds (one piece), $15; encyclopedia, 15 volumes, $15; Popular Science, 10 volumes, $10; Books of Knowledge, 30 volumes, $25. 2500 Eastdowne. 592-3742.

FALL CLEANUP TIME
TORO vacuum sweepers — $299.95
Leaf and vegetation shredders, from $179.95.
VIC. LAWNMOWER HOSPITAL
834 Johnson 386-8338

RUGS LOOK "NEW." IT'S SO easy with RUG-MATE stain removing rug shampoo. Rent electric shampooers for $2.00. 8 hours, plus materials. Also Hero Airless spray units, sales and rentals. Clark and Pattison, 760 Bay St. See our ad under Painters for other supplies.

ATLAS ½" SPINDLE SHAPER with cutters, ¼ h.p. motor and stand, $110. Doll carriage, about 28" high, excellent condition, $15. Two Goodman 201 speakers, tweeters, and crossovers, $85. 478-5961 after 6:00 p.m.

CHESTERFIELD AND CHAIR, $50; wood table and chairs, $40; platform rocker; 2 coffee tables; floor lamp; decorator mirror; 3 dressers; 8x10, patterned rug. 598-7763.

WRECKING 3 HOUSES, 68 BURNside West. Used brick, windows, doors, kitchen cabinets hot water tanks, 100 gallon oil tank, oak mantel, oil furnaces, wrought iron, shrubs. See man on job. 478-3634.

50 GALLON, 2 BUILT IN CABInet aquarium equipped with filters, heaters, gravel and also fish, 12 guage Remington pump shot gun, 477-5650.

HORIZONTAL HOT AIR FURnace complete, washer, dryer, stove, fridge, T.V., new wire fencing, 385-9865 or 1016 Transit Road, 9 a.m.-noon, Saturday.

NEW and RECONDITIONED GENERATORS
VIC. LAWNMOWER HOSPITAL
834 Johnson 386-8338

24" RANGE, DELUXE, EXTRAS; chrome highchair; carseat; parts for: aquariums, '65 2-door Comet. 385-7559.

6X9 CARPET, DBLE RADIO hdbd and ftbd., drapes, bed chesterfield and chair, kitchen sink, paintgrade door. 479-7054.

TEN GALLON, TROPICAL FISH tank, all accessories included, 2 clarinets, all excellent condition, 477-5458.

BRITISH INDIA, MOROCCAN, 10x14, off-white with fine brown diamond design including rubber underpad. 592-3738.

MATCHING CHESTERFIELD and arm chair, $185, 20" portable RCA colour TV and stand, $175, both top condition. 656-4394.

LADY'S BLACK PERSIAN LAMB coat, mink trim, size 16; mink hat, man's black coat, size 42. Both good condition. 743-9769 collect.

CEDAR CHEST, CHRISTMAS lights, TV tables, metal plant stand, floor polisher, lawn edger. 592-1093.

SINGLE BED WITH BOX springs, $30. Chrome bird cage with stand, $15. Pair of drapes 84x144, lined, beige, $30. 592-2120.

FOR SALE; FRIGIDAIRE stove, $30. 4'6" box spring and mattress, $35. After 6 p.m. 384-1807. 1011 Burdett.

ONE DAY APARTMENT SALE, Saturday, Nov. 23, 10-6, miscellaneous items, 304—420 Catherine Street.

GOLD BRITISH INDIA RUG 9X15, chesterfield and two chairs, 8' row boat, oars, new tire chains 650x13, miscellaneous baby items. 388-7108.

FUR COAT, WHITE AND BLACK rabbit with black leather trim, knee length, size 10, $100. Phone 477-5274.

IMPERIAL FRIDGE, GOOD working condition, $95, 388-7428, after 5 p.m.

100 MISCELLANEOUS FOR SALE

BARGAIN ANNEX

USED

Teak Refrectory table 32x48-80	$134.95
Wal Buffet and Hutch adjustable shelves	$139.95
4 pc. wal arborite Dinette 2 leaves	$49.95
Home made settee and chair	$39.95
3 dr. varnished night table	$19.95
Childs 3 pc. dinette	$16.95
4 dr. chest Doeskin finish	$59.95
Matching small desk—one drawer	$29.95
4-6 mattress—good condition	$9.95
Blue 2 pc. 4-seater chesterfield reversible cushions	$99.95
Green vinyl rocker recliner	$79.95
2 pc. sectional Brown colonial slip cover	$59.95

NEW

Spanish Love Seat in black vinyl	$159.95
Matching chair	$59.95
2 pc. Davenport cover green	$189.95
Love seat sleeper lounge gold or green	$219.95
Drop arm love seat Floral cover	$189.95
Oval table, Maple finsih, 2 leaves and 4 maple chairs	$318.00
39" Radio bed (as is)	$19.95
Double pedestal desk	from $74.95
Coffee and step tables	Each $14.95

Browse Around Our Selection of New and Used

FREE DELIVERY

Division of Standard Furniture

753 VIEW ST.

382-5111

SCARCE ITEMS

Corner china cabinet	$249.00
Round oak table and 4 chairs	$279.00
Oak wardrobe	$95.00
Cedar Chest	$79.00
Maple tea wagon	$189.00
Bunk beds complete	$199.00
Black vinyl hide-a-bed	$209.00
Drop frost secretaire desk	$395.00
Gate leg table	$99.00
Console extension table	$119.00
Duncan Phyfe coffee table	$99.00
Vilas maple coffee table	$69.00
Hoover spin-dry washer	$139.00
Twin bedroom suite complete	$789.00
Maple drop front desk	$89.00
Fire screens	$17.95 to $34.95
Fire grates	$5.95 to $14.95

Use your Chargex

PANDORA FURNITURE LTD.
New and Used Furniture
1050 Pandora Ave. 383-6319

!! HEY LOOK !!
All New
Name-Brand Merchandise
DISCOUNT PRICES
Factory Close-Outs
Discontinued Lines
Bankruptcy Stocks

Umbrellas, desk chairs, games, toys. Furniture, hardware, building needs, home furnishings, and Christmas gift items.

JOHNNY'S SALVAGE SALES
At Royal Oak beside Chez Ernest
4488 West Saanich Rd.
479-1222

Never buy another Christmas tree. We have two 6' artificial Scotch pines. Very well made, durable, used once each. Ideal for business, selling for $85 in stores, offers from $40. Call 382-3153, 12 noon-5 p.m.

ROLLER SKATES
Great for the kids. Ideal for run or road hockey. Some models with rubber wheels.

Robinson's
1307 Broad St. 385-3429

HARVEST GOLD ADMIRAL REfrigerator, apartment size, left hand door, almost new, $175; Inglis automatic washer, excellent condition, $125; dryer, in good working order, $35; two snow tires and rims for Datsun pickup, $60. 592-0560.

ROYAL OAK HOBBIES
Royal Oak Shopping Centre
479-7814
Aquariums. Tropical fish. Aquarium supplies. Plastic and wood models. Radio control equipment. Craft supplies.

10x15 6-PLY WIDE TRACTION TIRES $60 each.
1972 HONDA 250 bike $750.
WANTED Jeep 4 and 6-cylinder used motors for rebuilding.
VICTORIA JEEP
HILLSIDE at ROCK BAY

EVERLASTING FLOWERS FOR winter arrangements—lanterns, statice, straw flowers. Sun. 24th. 1-4 p.m., 5782 Oldfield Rd.

AUTHENTIC SEA CHESTS
Available for Christmas delivery. Place your order now. Mr. Silver, 652-5590.

HAND-KNIT ICELANDIC PULLover, brand new, size 36, $45. Phone 592-7189.

20" AND 30" GAS STOVES, fridge, bathtub, doors, 6' skylight, bricks, 383-9229.

B.C. GREENHOUSE BUILDERS
For information and brochures phone 385-8445 anytime.

GIRLS' CLOTHING, FROM SIZE 1-3, snowsuits, dresses, coat, etc., 479-7858.

GOOD CONDITION, DRESSES, car coats and others, suit, miscellaneous. 382-7066.

10 VENDING MACHINES. WILL dispense articles from 10 to 25 cents. 656-3317.

DINETTE TABLE AND 6 chairs, $85; other miscellaneous articles. 477-9137.

GAS WELDING OUTFIT, NEW $90. Astronomical telescope, 450 power, $125. 479-5576.

CHROME SUITE, $40. RED SECtional couch, $15; carpet sweeper. Phone 385-3896.

FULLY AUTOMATIC FILTER dryer, gold, excellent condition, $100. 385-0370 or 386-9983.

USED COIN LOCKERS FOR sale. Good condition. Duncan 748-9213.

PEENY WOLLIES.
598-4021.

20" GAS RANGE, $35; 303 LEE-Enfield, $15; shotgun, $5; 385-9654.

8" RADIAL ARM SAW, LIKE new, $90. 383-9479.

SURPLUS OF BOOKS, LAMP shades, etc. 598-4979 before 5 p.m.

6½' POLAR BEAR RUG, FULL head mount. 479-2275.

OUTDOOR AND INDOOR Christmas lights. 385-2609.

2 FRIDGES, TWO ELECTRIC stoves. 478-2744.

100 MISCELLANEOUS FOR SALE

PANASONIC DEALERS
RENT TO OWN OR BUY OUTRIGHT

1975 Panasonic 20" color TVs, 100% solid state, $569 full price. $25 per month for 24 months — 10% down (bank financing). Save up to $100 off list price on Panasonic color TVs and Stereos (buy the best and reduce costly service calls). Panasonic stereo package deal, AM-FM Stereo, Turntable, Speakers and Stereo Stand $199 full price. As low as $10 per month, no down payment (24 months). Used, top of line Speed Queen Washer and Dryer with guarantee, $488 for the pair. No down payment required. As low as $18 per month (36 months).
Store Hours, 10 a.m. - 6 pm. Daily, Open 'til 9 p.m. Fridays
INDEPENDENT BUYERS DISCOUNT SERVICE
(Bank Financing)
939 Esquimalt Road 383-1780

KILSHAW'S
BUY — SELL
APPRAISE
for all purposes
1115 Fort 384-6441

TILLICUM FURNITURE WAREHOUSE STORE
Save on all your furniture needs at our Craigflower branch. Lowest prices, quality stock, all brand names, at lowest warehouse prices. Free parking always right at the door, use your Chargex card. We buy, sell and trade. 382-2434. 1006 Tillicum and Craigflower.

HASTINGS
RECONDITIONED
Vacuum cleaners $19.95 up
Rebuilt washers, dryers and ranges
382-6811 2100 DOUGLAS

BASEMENT SALE, SATURDAY, Sunday, Monday 10 a.m. Oak Desk, $45; industrial vacuum $60; Voiglander Camera $30; Electronic Flash $8; Floor Polisher $10; Adding machine $35-$20; Coal, Oil Heaters, $15; Gardening Tools, Chairs, Clothing, Plants — Strawberry - Raspberry, miscellaneous, 2322 Quadra St.

LOVE SEAT; KITCHEN SET; rollaway; Braun juicer; salad maker; bathroom sink; books and bookcase; Tupperware; Polaroid movie camera; leather coats, size 12; pink baby clothes; 8 cyl. Chrysler boat motor complete; Hot Wheels; much more. 858 Beckwith Ave. 478-7250.

BASEMENT SALE FRI., SAT. and Sun. 3 fridges, 2 chesterfield suites, 2 davenports and matching chairs, occasional chairs, kitchen sets, 5 maple colonial chairs, one captains chair, inlaid walnut dining room table, etc. 782 Lampson St., 386-0257.

LADIES' AND MEN'S 10-SPEED bicycle, $85 each, tape recorder, $50; 8" table saw and stand, $75. 24" electric range, $95; apartment-sized and 12' fridge, $110 and $130. 10x12' tent, $55. Girl's bike, $15, Boy's bike, $10, white toilet and sink, $15. 478-7266.

BASEMENT SALE, SAT., NOV. 23, 10 a.m.-5 p.m. Baby and children's clothing up to 5 years; baby furniture; Fisher Price toys; many other miscellaneous items. 394 Farview — off Metchosin Rd. 478-7130.

MOVING, MUST SELL HOUSEhold items, furniture, camping gear, canoe, garden tools and lawnchairs, men's suits, size 44, Croydon rainshine, coat, zip-in pile lining, size 46, Spalding clubs and bag, 598-6273, call anytime.

ENGRAVED PLASTIC DESK signs, door signs, etc., are at home in any office, and always look smart and efficient. Industrial Plastics Ltd., 2105 Douglas. 386-1477.

NEARLY ANTIQUE BARBER chair, custom upholstered in red crushed velvet. Unique addition to rumpus room or unusual Christmas gift, $550 firm, 478-9848 after 6 p.m.

SHOWCASE, NEAR NEW AND bread rack. Also, bread slicer in good condition. Cheap for cash. Deep freeze, 20 trays upright, almost new. 478-1212, between 9 and 5:30.

MAN'S HUDSON BAY BLANKET type car coat, size 44; 26" black and white RCA TV. Both like new. Double plot, Field of Honour Happy Memorial Gardens, 382-1694.

MEN'S MILANO 10-SPEED, NEW tires. Hohner Electronic piano with amp. Like new girls 6AA Wifa deluxe figure skates, MK pro blades. Girl's tap shoes, Like new, 6N best taps. 382-6945.

WATER BED FRAMES, ALL sizes and styles. Custom made solid wood furniture, for Christmas, planters and wall plaques, black velvet paintings. 385-1108.

SKATING DRESS, SIZE 8, $5; black naugahyde loveseat, $150; semi-sheer drapes, orange on white background, 100"x63" long, $12; Snow tires, 650x13, on Acadian rims, $20. 652-2777.

HANGER FOR SALE TOFINO AIRPORT
LONG BEACH CURLING CLUB
Contact Box 74, Tofino, B.C.
726-4271 725-3286

FRIDGE, FREEZER, WIRE fencing, metal posts, oil heater, table, 45-gallon oil drum, vaccum, carpet, miscellaneous items. 478-7149.

MOSS GREEN "WEATHERALL" coat, worn once, cost $150, sell for $99; 6 needlepoint maroon chair covers, with floral centres, never used, $250. 598-2391.

PORTABLE DRYER, GOOD CONdition. $100 firm. Baby walker $5. Rocking seat $5. Older fridge, ideal for rumpus room $30 or offers. 382-3454.

GESTETNER OFFSET PRINTING press, about 3 years old, never used commercially. Phone 386-7728 or 479-7975 after hours.

ELECTRIC STOVE, FRIDGE, like new. Also wringer washer, tubs. Kitchen table, 4 chairs. 592-0232.

30" KELVINATOR STOVE, 25" Rangette with oven, lamps, washstand. 386-9065.

20" AND 30" GAS STOVES, fridge, bathtub, doors, 6' skylight, bricks, 383-9229.

NATIONAL CASH REGISTER for sale, $225, in good condition, 382-8713.

20" TRICYCLE. EASY-BAKE oven. All-wool gold rug, 12'x12'. 386-7005.

20X12 MOSS GREEN, SHORT shag, rug with underlay. Used only 4 months. 382-9927 evenings.

DOUBLE BED WITHOUT mattress. Good condition, $25. 477-6084.

WRINGER WASHER, SQUARE tub, arborite table, as new. Power mower. 383-3738.

KENMORE WASHER AND dryer, 6 months old, $500. 477-6202 after 6 p.m.

COLLECTORS ITEM RCMP CENtennial vase limited edition of 100. 383-0350 after 6 p.m.

FULL LENGTH, MUSKRAT coat, size 16-18, as new. $100. 388-4637.

DO NOT WAIT TILL CHRISTMAS, have your LAMPSHADES professionally re-covered. 592-6746.

PRICE'S LOCK AND SAFE LTD.
Safes, Locks, Keys
847 Fort 384-6221

COPPERTONE KITCHEN SET, $40; bird cage and stand, $8; circular clothes line, $10. 592-7433.

GENDRON BABY BUGGY. Older style sewing basket. Sewing machine. 383-1625.

AGITATOR TYPE APARTMENT washer, 1 year old, ½ price. 383-8906.

OUTDOOR INCINERATOR BARrels, ready to use, free delivery, $4.95. 383-1328.

TRUCKLOAD OF UNGRADED Xmas trees, Lake Cowichan, 749-6206 or 749-6209.

VIKING AUTOMATIC WASHER, $75, phone 383-5661.

LEAF SWEEPER AS IS, $20, call 385-1575 between 7-9.

FOR SALE, XMAS TREES
Phone SK4-5806

GRUNDIG STENORETTE EQUIPment. 388-5431.

EXERCISE BIKE HEAVY DUTY Model, $40, 382-5233 after 6 p.m.

100 MISCELLANEOUS FOR SALE

As You Know

Prices Continue to Rise on Major Appliances. Maytag is no Exception. Their Prices are up Substantially in the Past 6 Months.

THEY ARE DUE to go up again by 10 per cent on our next shipment.

TAKE ADVANTAGE OF THIS PRICE NOW

MODEL A107 WASHER
—3 water temperature controls
—3 water level selections
—3-cycle (regular, permanent press, delicate cycles)
—Maytag quality and dependability
—2 years warranty on parts, 1 year labour, 5 years on transmission and 5 years on cabinet against rust.

ONLY
$429.00

MODEL DE 306 DRYER
—timed drying control
—choice of regular, permanent press or fluff cycle
—halo of heat dryer
—Maytag quality and dependability
—2 year warranty on parts, 1 year on labour, 5 years on cabinet against rust.

ONLY
$329.00

If You Move the Warranty MOVES WITH YOU

C. TAYLER
HOME APPLIANCE LTD.
707 JOHNSON
383-3281

Mel's BARGAINS
GOOD USED BUYS

RCA Stereo portable record player	$59.50
Hoover upright vacuum	$35.00
4-drawer chest of drawers	$24.50
Gold high back wing chair	$79.50
Natural crib complete	$47.50
Sanyo counter top fridge	$140.00

Closed Monday
Across from Warehouse Foods
3460 Quadra 384-3152

HOMELITE CHAIN SAWS
SALES—SERVICE—PARTS

XL—1 $174.95	SPECIAL	$159.95
XL—2 with carrying case		$124.95

VIC. LAWNMOWER HOSPITAL
834 Johnson Street 386-8338

ABC ELECTRIC
New and rebuilt major and portable appliances, vacuums, etc. all guaranteed. We also buy used appliances. 831 Yates, 382-7221.

REMEMBER!
A washer by another name is not a Maytag. Get yours today at C. TAYLER Home Appliance Ltd., 707 Johnson, 383-3281.

SAW SHARPENING
HAND and CIRCULAR
ONE DAY SERVICE
VIC. LAWNMOWER HOSPITAL
834 Johnson Street 386-8338

CAMELOT
Custom Furnishings
Interior Design
720 Yates St. 385-7321

CLOSING OUT SALE
FEMINA FABRICS
619 JOHNSON

Aluminum Gutters
5" CONTINUOUS in baked enamel
B.C. ALUMINUM 479-3232

OIL FURNACE, GAS HOT water tank, both under 3 years old; pink sink and vanity top in one piece. 383-0345, after 5:30 weekdays.

AUTOMATIC TELEPHONE ANswering machine, 24-hour operation. Lease as low as $13 per month. Interconnect Business Systems. 384-0145, Victoria.

CUSTOM-MADE DRIFTWOOD coffee table, 66x44x14; 3 pairs drapes, 75x54; single box spring and mattress, 592-6335.

ALMOST NEW QUEEN SIZE Sealy Posturepedic Royal, box spring and mattress, 384-9648, 388-9510.

WOODEN POTTERS WHEELS, custom designed from $125. Nature Craft, Box 52, Mill Bay, 743-5231 weekdays.

CHAIN LINK FENCING
25c sq. ft., 2" mesh wire panels, 50c sq. ft., steel posts, parts and fittings, etc. 656-4849.

FIRE ALARMS, WESTCLOX smoke signal, $79.95 plus tax, batteries extra. Spike Block Emergency Equipment Ltd. 479-8622.

CHROME DINETTE SUITE WITH 4 chairs, white oval table, asking $50. Also 1937 Nash Ambassador. 384-8486.

2 BRAND NEW BAR STOOLS, gold; 3-tiered wooden book rack, $8; rustic coffee table, $50. 385-0062.

1974 ENCYCLOPEDIA BRITANnica III, 30 volumes, brand new, heirloom binding, 382-9558.

DEMO SALE
Windows, doors, electrical, lumber and bricks, 72 Dallas Road.

APARTMENT SIZE FRIDGE (Westinghouse), like new, frost free. $95. 385-0370 or 386-9983.

5 GOLD TRIMMED PLATES, 3 platters, 4 cups and saucers. Phone 383-8596.

OIL FURNACE, NEW UNIT. Super movie camera with projector. Basin with faucet. 478-1858.

COMPLETE VICTOR OXY-ACC. outfit, 666 Gorge, downstairs, Vagn.

ELECTRIC ORGAN LIKE NEW, $235. Girls High Rise Bicycles $25, 656-2774.

LOVELY MUSKRAT JACKET, size 12-14. Appraised at $250. Best offer. 384-2672.

GURNEY OIL RANGE, $45; adult commode, $35; both excellent condition, 382-7385.

USED FRIDGE, IMPERIAL; VAN Hall saxophone, both good condition, 478-4913.

100 MISCELLANEOUS FOR SALE

Mais

BRAND NEW
DINING ROOM SUITES MUST GO THIS WEEK

Huge selection of mismatched and matched dining room chairs and tables. Choose from chrome to solid wood construction. SAVE NOW! Stop in today and see for yourself.

USED

Vikin 25" color console working order (as is)	$89.95
Fleetwood 25" color console overhauled and guaranteed	$179.95
Black and white consoles from	$39.95

1821 COOK
385-2435

Considering a MICROWAVE OVEN for CHRISTMAS?
Choose PANASONIC (Only $399.95) or MOFFAT (only $599.95) at
BUTLER BROTHERS
1720 Douglas 383-6911

TRI-CHEM LIQUID EMBROIdery close out sale. Tri-Chem didn't quit but I did. So 25 per cent off everything I have in stock. Saturday 23rd, noon till 6, Sunday 24th, noon till 6. 6295 Robin Way off Tanner Rd. 652-2514.

FASCINATING ORCHID PLANTS, many in bud or bloom. Ever-growing gift for the festive season. Bailey Orchids, Victoria, 479-1777, 1055 Trans-Canada Hwy., at Grange Rd.
"WE DELIVER ACROSS CANADA"

CHRISTMAS ARRANGEMENTS with long-lasting orchids and orchid corsages for that special occasion. Order them now at Bailey Orchids Victoria, 479-1777, 1055 Trans-Canada Hwy., at Grange Rd.
"WE DELIVER ACROSS CANADA"

MOVING—MUST SELL
383-2841
Colour TV, 25" console, $345. Chesterfield and chair, gold, $170. Sailboat, 11 ft. Sea Shark, $95. Classical records, excellent condition. Wedding dress, size 10, $35.

VIOLIN ¾ SIZE, TYPEWRITER, Smith Corona, Easy Bake oven; baby training seat; goalie skates and complete goalie equipment, as new; tube skates, size 9; bicycle with paper carrier, and a child's desk. 598-5794.

DEMO SALE
V.M.D. — 29 Dallas Rd. Sheet galvanized roofing, all sizes lumber from barn board to 12x12, all lengths; windows, used pipe, all sizes; also pilings, all lengths. See man on job Saturday and Sunday.

HAVE PURCHASED SEARS KENmore avocado automatic washer and dryer, selling 2 year old Simplicity (Speed Queen) washer and dryer, white, $450 pair, perfect condition. 388-6758.

HAVE PURCHASED SEARS queen size unit, selling 2, like new, twin (39") Grange beds, includes rug roller, steel frames, walnut spindle headboard, $265 for pair, 382-4974.

COLONIAL CRADLE, $25; WHITE colonial crib and mattress, $40; Colonial high chair, $15; new car seat, $10; Marmet car bed with cover, $15; deluxe stroller with canopy, $25. 478-5497.

23" RCA BLACK AND WHITE TV in walnut cabinet, perfect condition, $95. Hostess chair, $15; brown upholstered rocking chair, $25; electric Zig-Zag sewing machine in wooden cabinet, $50. 592-9072.

KODAK MOVIE PROJECTOR, 8 mm; one shotgun, Laurona, 3 magnum; 22 repeater Browning with case; Telly pellet rifle; 4 new 600-14 tires and rims for Courier or Mazda. 385-4800.

DOUBLE STROLLER, $12, QUALity table lamp, $15, portable reel tape recorder, $25, almost new Judo outfit, $10, new unused electric photo-cell (multiple uses), $20. 384-5767.

TWO 6' PANELS, BEIGE floral drapes, $60. Three single 7' lengths open weave curtain material, brown tones, $20. One Viking floor polisher, $25. 477-5017.

OLDER CHESTERFIELD WITH 2 chairs, $60 complete. Pantry table with 2 wooden chairs, $14. Chest of drawers with mirror, $30. Call 382-2682.

WALK-IN DEEP FREEZE UNIT, 2 h.p. with automatic defrost, in good working order, $1000 with building or $600 without, 479-3413 after 6 p.m.

THREE - PIECE BEDROOM suite, dinette set, chesterfield, chair, coffee table, end tables, single bed, TV, other miscellaneous items. 385-7461.

REALLY UNIQUE CHRISTMAS present, colored aeral photos of your parents, relatives or friends house or property, 11 by 14 framed, $30. 656-3317.

HAVE PURCHASED SEARS KENmore washer, selling Kenmore white washer, needs work, $45, or offers, 598-4087.

HAVE PURCHASED SEARS KENmore power mate, selling GE canister; 4 years old, good condition, $35. 477-4964.

MOVING MUST SELL — HIGH quality stereo component set, desk, dresser set, white sheer drapes, lamps etc. 385-1213.

CHRISTMAS TREES WHOLEsale. Fresh, busy, fir Xmas trees, $1.50 each. Will deliver. Phone: 754-6606, Nanaimo, anytime.

18"X20" WHITE ENAMEL chrome pedestal bathroom sink, new taps. Double smooth cement laundry tub and legs, $50. 479-6551.

SET OF ROBERT JONES SEnior right hand golf clubs, 8 irons, 3 woods, putter and bag, $35. 479-1834.

VICTOR ELECTRIC CASH REGister, 5 months old. Cost new $479. Sell $300 or best offer. 592-2007 or 592-3532.

TORONADO YARD VACUUM. Briggs and Stratton motor, $110. 598-7916.

ONE BLACK AND DECKER 8" radial arm saw, as new, $100. 2217 Vancouver

A. B. DICK DUPLICATOR, GOOD condition, with material $110. Cash register $90. 748-9213 Duncan.

ONE DOUBLE BED, 1 THREE brush floor polisher. Phone 479-3143.

ASSORTED FUR COATS, WALnut dresser with mirror, good piano. 384-0377.

NIAGARA CYCLO MASSAGE portable unit; President floor polisher. 478-3517.

HO TRAIN SET, $75; BATHTUB and fittings, 4'6", $20; baby crib, $18; car seat, $5. 478-8147.

ONE QUICK FREEZE UNIT AND one rail scale with hooks, offers, 383-5110 after 6 p.m.

LIKE NEW MATERNITY clothes, pant suits, tops, dress, size 9, 10, 11, 12. 477-5274.

WESTMINSTER CHIME MANTLE Clock, excellent condition, perfect tone, 383-8703.

LOTS OF BUNDLES OF RAW white wool for hand spinning. Phone Duncan 748-8742.

GARAGE SALE — TOMORROW 8965 Lochside Drive in Sidney. Miscellaneous items.

KENMORE GAS DRYER, VERY good condition, $135. 478-9273.

MEDIUM BROWN WIG, $10. 477-6868.

CARPET 12X15, RUST CARVED nylon $80. Phone 386-9581.

OLD FURNITURE AND KITCHen utensils, 382-4519.

100 MISCELLANEOUS FOR SALE

Play-Mor
On Alpha St.

carry the largest selection of 2-PIECE POOL CUES in B.C. — for the professional and amateur. From $19 to $90. (the perfect birthday or Christmas). LAYAWAY NOW! Canadian cues art the finest.

PLAY-MOR
RECREATIONS LTD
560 Alpha St. 384-3332

GIRLS BLUE MUSTANG BIKE $35. 10-speed bike $75, firm, good condition. 12' aluminum boat, 7½ h.p. Johnson, Sell together or separate; 12 volt truck winch $180. Walkie-Talkie $10. '56 Chev windshield, offers. 2 new Spanish Coffee Tables, offers. 3 evening gowns, size 8-10. Offers. 4 barrel Ford Carburetor and Manifold. Miscellaneous Children's Games. 4030 McLellan Street, 479-6626.

USED SEWING MACHINES
Electric portables from $49.95, Zig-Zag electric portables from $89.95, 1 only treadle. 4 Singer touch and sew sewing machines (like new). Several console models from $59.95. Many more to choose from. Easy terms. All 1 year guarantee. First come, first served. Closed Mondays. Sawyer Sewing Centre, 840 Fort, 388-6228.

STOME BORING BAR. SIOUX valve grinder. Black and Decker seat refacer. Heavy duty drill and Sunnen heavy duty hone and stones and drill support bar. Wheel balancer. Battery tester. Headlite aimer. Marquette A.U.R. tester. S.U. carb tuner. Ridge rimer. All equipment in A-1 condition. Open to offers. 384-9870 after 6 p.m.

CABINET STYLE SAFE ON wheels, 38" high, 28" wide 26" deep, $150. 384-5311.

BLUE NORWEGIAN FOX COLlar. New. Sacrifice price. Phone evenings. 388-7736.

103 MISCELLANEOUS WANTED

THE SALVATION ARMY Needs your re-usable clothing, furniture and household goods. "Help us to help others." Family Thrift Stores. Victoria, Sidney and Langford. For pickup — 386-3295.

LUNDS
We BUY For Cash
APPRAISALS
—For All Purposes
926 Fort St. 386-3308

BRENTWOOD
BARGAIN BARN
BETTER QUALITY USED FURNITURE AND APPLIANCES
Before you buy or sell
Compare our Prices
7115 West Saan. Rd. 652-1711

WANTED AS TRADE-INS ANYthing of value . . . tools, garden furniture, dishes, hardware, doors, lumber, furniture or appliances as trade-in on new home furnishings. The Traders, 715 Finlayson St. Phone 388-6264. Open nightly till 9 p.m.

FENCING WIRE AND-OR POSTS. Styrofoam. Cheap sash windows. Steam engine. Junk transistor radio parts. Unsprayed apples. 478-1471.

SAANICH PEE-WEE REP HOCKey Club Auction. All donations new or used gratefully accepted. 384-8994, 479-3709. "Please saleable items only!"

WE BUY AND SELL ALL household goods, including furniture and antiques. Highest prices paid. Universal Trading Centre, 584 Johnson, phone 383-9512.

TOP PRICES PAID
For oriental rugs, carriage and long case clocks, quality used and antique furniture. Phone David Robinson, 384-6425.

WANTED TO BUY ELECTRIC kiln. Northwest Coast Institute of the Arts. Please phone 382-4843 or 382-1913.

WANTED LATE MODEL VANguard Camper, fibreglass roof 8 to 10', cash, phone 386-9367 after 6 p.m.

WANTED SMALL PORTABLE building approx. 8'x16' suitable construction office. Reply Victoria Press Box 249.

AGATHA CHRISTIE OR H. E. Bates first English editions wanted. 598-2592.

LARGE CHINA CABINET, CHANdelier, firescreen, tall mirror, miscellaneous required. 598-1166.

GOOD BOOKS ALWAYS BOUGHT
HAUNTED BOOKSHOP
822½ FORT 382-1427

WANTED COLOUR T.V., ENgagement ring, and dishwasher. 383-9298, 384-9012.

WE BUY FURNITURE, HOUSEhold goods, pictures, tools, etc. Best cash prices. 386-0467 anytime.

WANTED UPRIGHT PIANO, good condition. Good price offered. 658-5363.

CASH FOR YOUR UNWANTED furniture and household goods. 382-7506.

DRAFTING TABLE. ALSO DINing table with 4 chairs, suitable for antiquing. 652-1786.

WANTED: CHEST TYPE freezer, 13-19 cu. ft. 382-6461, evenings.

BUNK BEDS, GOOD CONDItion, reasonable, wooden kitchen chairs. 385-9925.

STRETCH COVERS FOR 3-eater chesterfield and chair. 598-7015.

WANTED, FREEZER, ALSO wing or tub chairs, any condition, 642-5054.

LARGE GLAZED FLOWER POTS or Jardiniers, wanted for 4' palms, please phone 386-7606.

OUTSIDE XMAS DECORATIONS Plywood cut-outs or Xmas lights. 385-0135.

WANTED: GOOD USED SHOP air compressor, approximately 2 h.p. 112—743-5454 or 479-2803.

OLD WEIGH SCALES, PREferably brass. Phone 477-4398.

WANTED: MIXMASTER, CHEST freezer, Shop-Smith saw. 658-5568.

SIZE 42 BLACK TUXEDO. 385-5661.

WANTED, PERSIAN RUG — large. 652-3557.

CANOPY TO FIT MAZDA PICKup. 384-8970.

FRIDGES AND FREEZERS bought. 598-7422. All-Temp.

WANTED: USED FORD KIDDIE seat or GM baby seat. 477-1902.

WANTED: PINT PRESERVING jars. Phone 384-7429.

WANTED — 16MM SOUND PROjector. 384-4832.

WANTED: DRYER IN GOOD condition. 656-2314.

WANTED — PIANO — BABY grand. 385-4761.

TWIN STROLLER URGENTLY needed, 592-6012.

WANTED: SET OF BAGPIPES IN good condition. 642-3529 evens.

WANTED: SMALL LATHE, E.G. unimat, myford, etc. 658-8985.

LIONEL TRAIN TRACK
Phone 386-9774

WANTED — ONE DRUMcarder. 477-3744 or 385-4141.

WANTED BOX TRAILER OR utility trailer. 477-4574.

109 MISCELLANEOUS TO RENT

SAWYER SEWING CENTRES
RENT TO OWN
Domestic and Industrial
840 Fort St. 388-6228

115 SWAPS

WILL TAKE LATE MODEL CORVETTE OR QUALITY SPORTS CAR
as down payment on attractive 4-year-old, 3-bedroom home. Full price $49,900. Inquiries to RAY SMITH, 384-8001 or Res. 479-7777.
The Royal Trust Co.

NEW DOUBLE WIDE HORSE trailer, custom built, value $2000. Trade for car, truck, motorcycle or boat. Or as downpayment on a small house. 754-5853 Nanaimo after 7 p.m.

115 SWAPS

SWAP YOUR BEER BOTTLES for gas, still at Derick's Gulf. Starting Sunday 17th, 60c a dozen for gas. 475 Gorge Rd. East.

MAN OR BOY'S ITALIAN 10-speed, excellent condition. Will trade for accordion or chord organ. 382-9542.

117 ANTIQUES

MAYNARD'S
Xmas Auction
PREVIEW
COLOR SLIDES

or select items from our Empress Auction, Dec. 2, 3, 4. On view in our window at 824 Fort St. 5 p.m.-11 p.m. nightly. For information on this important sale contact, R. Hugh Lyle, 388-7871.

10 KARAT WATCH (HEAVY) chain $150. 18 karat gold watch chain $325. Gold natural nugget watch chain $925. Half hunter 18 Karat gold watch — Victorian $350. Natural gold nugget 1¼ ounces $375. Half sovereign gold mounted $55. Enameled Victorian Crown brooch $45. Phone 383-8435, after 6:30 p.m. 382-5974.

MAGGIE CAMPBELL'S ANtiques. Late 18th century French armoire, small French inlaid china cabinet, corner Moss and Fairfield Rd. 382-4814.

LARGE SELECTION OF NEW English reproduction and antique furniture. David Robinson, 713 Johnson, 384-6425.

COLLECTOR WANTS TO BUY old B.C. and Yukon License plates. Contact R. Paul, 524 Oakwood Pl., S.W. Calgary.

CROWN DERBY DINNER SERvice for 8, acorn pattern, perfect condition. 592-7731.

1946 AMPRO PROJECTOR, IMmaculate condition. Offers. 656-5154.

¾ BRASS BED, BURLED ELM chest. 743-2001, Shawnigan Lake.

OLD HOME AND FARM SCALES, $20. 479-5576.

120 GARDEN SUPPLIES

SAANICH FUEL (KNOCK DOWN) compost boxes, 6' square, 32" deep. $32.00, delivered. 384-0912.

Fertilizer

AGED HORSE MANURE, $1.00 bag. Minimum 5 delivered. 479-5016.

SEAWEED FERTILIZER BY THE bag or by the yard. Phone 478-3248.

COW MANURE, 6 YDS. $30 DElivered. Pendray Farms Ltd. 477-1519.

Plowing, Rotovating and Cultivating

DON'S TRACTOR SERVICE
Rotovate, plow, grass cutting, loading and hauling. 477-3913.

Seeds, Bulbs, Plants Trees, Shrubs

NO. 1 FRUIT TREES
Cherry $4.45, all others $3.95. Willow Dale Farm. 6447 West Saanich Rd. 652-2863.

Topsoil, Rocks and Fill

SCREENED TOPSOIL WITH MAnure and sand added. $10 per yard delivered, minimum 6 yards. Garden sand $4 per yard. Road gravel. E. Nixon Ltd. Phone 285-2333 or 385-5642.

Top Soil, Rocks and Fill

DARK BROWN LOAM MIXED with peat and sand. Minimum 6 yards. Immediate delivery. 477-4142, 658-5172.

NO. 1 TOP SOIL, AND GARDEN sand, small orders only, ½-4 yards. 477-5371.

125 PETS AND SUPPLIES

FREE TO COUNTRY HOME, preferably with children, registered male Irish setter, 2 years old. 478-6125.

AIRDALE PUPS
Championship stock, registered. Olympiahavn Kennels. 245-4551.

PUREBRED DOBERMAN pinscher puppies, black and tan. Duncan, 748-2660.

SPAYED ST. BERNARD REquires room and love. No children. 478-6226.

MINIATURE DARK APRICOT poodle puppies, paper trained. 112—743-9301.

8 HEALTHY MONGREL PUpies. Mother sheep dog cross. $5 each. 386-9650.

FREE TO GOOD HOME, MAture kittens. Gentle with children. 388-4554.

BEAUTIFUL CROSS REGIStered St. Bernards, German Shepherd pups. $25. 388-7241.

ENGLISH SPRINGER SPANIELS, 9 weeks old. Vaccinated. Registered. Nanaimo 758-7414.

AFFECTIONATE PUREBRED Siamese kittens, 8 weeks old, house trained. 477-1022.

EXCELLENT QUALITY DOBERman puppies from champ. Show stock. $200. Maple Ridge, 467-9558.

GOLDEN RETREIVER PUPS for sale. Registered. Beautiful championship quality. 658-5869.

WANTED: GOOD HOME FOR two part Samoyed pups. 8 weeks old. 383-3129, after 6 p.m.

PIGEONS: NORWICK KROPpers for sale, 6917 Veyaness, Saanich, no Sunday calls.

REGISTERED MALE YORKshire terrier to mate, call 388-5282 after 4 p.m.

THREE MINIATURE, WHITE, ruby eyed, Polish rabbits, $25. 385-3564.

2-YEAR-OLD SILVER GREY male poodle, $125. Registered. 382-2581.

PUREBRED REGISTERED DOberman Pinscher for stud service. 383-8566, after 4.

17-MONTH PUREBRED IRISH Setter, country home only, 619 Alpha.

BOSTONS, PEKINGESE, LHASA Apsos, Japanese toy spaniels. Will hold until Christmas. 743-2701.

ENGLISH SPRINGER SPANIEL, male, 2 years old. Quiet, $20. 592-0422.

GOOD HOMES LIGHT SIAMESE kittens, 2 months, no papers. 478-2003.

MINIATURE POODLE PUPPIES, black and silver, $75 each. 384-4742.

PUPPIES TO GOOD HOME. Mother small cocker cross. 642-3510.

FOUR WIRE-HAIRED TERRIER cross puppies need good home. Please phone 383-2754.

2 KITTENS FREE TO GOOD home. 385-6906.

8 WEEK OLD WEANER PIGS, phone 642-3471.

FREE TO GOOD HOME, 1-YEAR-old male Samoyed. 478-1091.

BEAGLE-SHELTIE CROSS, TEN weeks, female. 382-0176.

SAMOYED PUPPIES, 8 WEEKS old, to family home, $40. 642-3892.

CHIHUAHUAS
478-2714

URGENT! HOMES WANTED FOR loveable unclaimed dogs. 478-2714.

2 MALE BLACK AND WHITE kittens, free, 385-8860.

FREE TO GOOD HOME, 4-YEAR old male Shepherd cross. 478-7149.

BOSTON TERRIER PUPPY FOR sale, 478-5234.

KITTENS 2 FEMALES NEED homes urgently. Evenings 598-2302.

5-MONTH-OLD VIZLA, purebred. 478-7780.

BLACK MALE TOY POODLE pup. 642-3424.

10, 26, 41 AND 60 GALLON aquariums. 479-7970.

ONE SMALL FEMALE PUPPY, 3 grey kittens, free. 479-8374.

FREE TO GOOD HOME: FEmale husky cross. 382-5858.

REGISTERED FEMALE COLLIE pup must sell, 388-7861, Room 283.

SEVERAL 15 AND 20 GALLON aquariums, cheap. 386-0462.

BASSETT HOUND, 4 MONTHS old, had shots. 598-8792.

FREE KITTENS TO GOOD home. Phone 383-7325.

125 PETS AND SUPPLIES

REGISTERED DOBERMAN PUPpies, sire: American-Canadian Champion, Kay Hills Man of the Year, Dam: top winning champion Free Spirits Electra. Excellent show prospects, even tempered, intelligent pets. Serious inquiries call 479-2368 after 6 p.m.

POMPANO KENNELS REG'D. Toy poodle pups, apricot male, very tiny, $160. Shih-Tzu pups. Quality. All are registered, dewormed, shots, health guaranteed. 753-7431 after 4 p.m.

BLACK LABRADOR RETRIEVER pups, born October 31. Sire — Tyee Bot 3rd. Dam — Falcon's Rebecca Jenny. Three males, seven females. Ready for Christmas. 656-1036 or 656-3915.

REGISTERED SAINT BERNARD pups only $100. Sire Willow Point's saginaw and padre (U.S.A.), 112-204-222-4802 or write Box 7, Group 525, RR 5, Winnipeg, Manitoba.

3 MALE SIAMESE KITTENS. One blue point, 2 sealpoint. Excellent temperament, 16 weeks old, vaccinated, $30 each. Will hold for Christmas. 598-5020.

REGISTERED WEIMARAMER puppies, now 8 weeks old and ready for delivery. Excellent for show, field or as pets. Phone Duncan 748-8742 collect to view.

AFGHAN HOUND PUPPIES. Reg. top quality bloodlines. Outgoing personalities, immunized, $150 up. Seafleet Kennel, Duncan. 746-5805.

BLACK IS BEAUTIFUL
When it is registered purebred Great Dane pups, champion blood line, $150 and up, 478-5487.

EXCELLENT QUALITY purebred Doberman pinscher puppies. Champion stock. 247-9617, Gabriola Island.

REGISTERED BEAGLE FEmale. 1½ years old. Not house trained. Lovely dog for breeding purposes. $25. 656-4295.

BULL TERRIER PUPPIES, 3 months old, 3 males, 1 female. Registered. Can be seen at 3380 Quadra. 384-7370.

MAYDON POODLE VILLA REG'D
Puppies or adult dogs $75 and up. Terms $25 monthly. 743-2493.

1 YEAR OLD LHASA APSO $50. Phone 479-2731.

HAMSTERS FOR SALE.
477-4001.

FOR SALE 2 SMALL SHORT haired puppies, 479-8588.

127 CHICKS, POULTRY, HATCHING EGGS SUPPLIES

WIRE MINK CAGES, CAN BE used for chickens, rabbits, etc., 50c to $1 each. 479-3413 after 6 p.m.

5 LAYING HENS, (BROWN eggs), $2 each, 479-4831.

MUST SELL 3 PEKING DUCKS. $6 each. 478-6171.

128 LIVESTOCK SUPPLIES AND EVENTS

AUCTION SALE OF APPROXImately 50 head of Select Pure Bred Horses will be held at Shuswap Auctions Ltd., on Saturday, November 30th, 1974, at 1:00 p.m. sharp. Western and English Tack will be offered at 11:00 a.m. ($6,000.00 consignment). For further information contact Shuswap Auctions Ltd., R.R. No. 2, Salmon Arm, B.C. VOE 2T0 or phone (604), 832-6643.

REGISTERED BAY GELDING thoroughbred, 8 years, 15.2 hands. Sire consider second, very showy, good confirmation, ribbons for show hack classes. Good 3-day event prospect. Experienced rider needed. $1000 or closest offer. 652-2485

OWNER MOVED, MUST SELL, lovely registered quarter horse gelding, 5 years, sorrel with blaze and four white feet. Gentle and has been shown successfully. $650 to good home. 478-4204.

REGISTERED MORGAN MARE, liver chestnut, 7 years, approx. 14.2 hands. Well schooled English and Western. In foal to grand champion reg. Appalossa. Asking $525. Call after 5 p.m. 748-2043.

REGISTERED QUARTER HORSE mare, 3½ years old, Bay, has had training. Registered ½ Arab Colt, 6 months, bay, all offers considered, 656-5735.

ONE HOLSTEIN (IVANHOE daughter), due to calf anytime. Also Holstein heifer (selling rflector daughter) due to calf in approx. 3 weeks. 748-9610.

GENTLE REGISTERED THORoughbred mare, 6 years, 15 plus HH, $400. Also childrens English saddles, $75 range. Duncan 746-7764.

4H
Two Bull calves, well grown, 8 months, purebred Aberdeen Angus. 652-2148. 6682 Central Saanich.

SUCCESSFUL JUNIOR HUNTER and Show Prospects, "The Delinquent." Half Arab Palomino Gelding, 6 years old, $950. 656-4428.

BLACK REG. QUARTER HORSE gelding, 16 h. 4 years, trained English, sound, can be seen at Glenshe Stables or phone 592-4343.

HORSES BOARDED, BOX stalls, ring. 652-1777. 1570 McHattie, Central Saanich.

HORSE BOARDING AND TRAIL riding, 2 miles north of Mill Bay. 743-5938.

BOARDING HORSES in GOOD clean stalls, close to town 479-6364, 479-8288.

ARGENTINE SADDLE, $100; running Martingale, $12; saddle pad, $20. 383-4514.

STRAW AND HAY FOR SALE. Phone after 4. 478-4457.

HORSESHOEING, PHONE BOB Merluk after 5 p.m. 477-2895.

JAKE WELLS HORSE SHOEING. Phone 478-0089.

HALF ARABIAN, HALF WELSH, 14 hands, best offer, 386-7006.

WEANER PIGS, 8 WEEKS, $20, 652-2527.

HORSES BOARDED METCHOSIN area. Reasonable, 478-4204.

YORKSHIRE WELSH, WEANER pigs, had shots, $20. 478-3625.

FOR SALE 15" NEW ENGLISH saddle, $200. 479-7497.

WANTED HAMMER MILL AND vegetable grinder. Phone 479-5292.

130 HEAVY EQUIPMENT AND MACHINERY

30' x 60'
40' x 60'

STEEL CLAD BUILDINGS FOR SALE. LARGE DOORS. WILL SUPPLY AND INSTALL ANYWHERE IN B.C. THESE BUILDINGS MUST BE SOLD. FOR INFORMATION PHONE: 112-530-4847. EVENINGS: 112-594-9724.

BACKHOE LOADER
John Deere 510
LIKE NEW 900 HOURS ONLY, FEB. 1974, 4N1 BUCKET (LOADER) 18" and 24" BUCKET BACKHOE. BEST CASH OFFER. 687-2696 or 748-1629.

BUTLER BROTHERS EQUIPMENT

A Case 580 with Loader and Back Hoe and R.O.P.S. cab, low hours,	$14,900
A John Deere, 400 Loader and Back Hoe with cab,	$5500
A John Deere, 450 Crawler Loader, real good,	$8200

652-1121
Evenings 479-7481
D-6425

1970 JOHN DEERE 350 Crawler Loader with 4 in 1 bucket, $8,500. John Deere Backhoe attachment for JD 350 or 450, $2,500. Heavy duty equipment trailer, three-axle, electric brake, ramps, $3,000. May be viewed at 857 Admirals Rd. at Colville. Package deal on all three pieces $13,000.

1974 GMC HEAVY-DUTY 1-TON, custom with dual, equipped for Goose Neck trailer, 454 engine. 1974 Goose Neck Tandem trailer, with flat deck and 4' high sides. 1973 Bobcat heavy duty front-end loader, model 610, 4-wheel drive, fully reconditioned, two buckets and wide tires. 479-3359.

10' WELDING DECK—INCLUDES '67 VW, VERY GOOD CONDI-

130 HEAVY EQUIPMENT AND MACHINERY

SELLING OUT SALE
8 single axle trucks, flatdecks, dump, or moving vans. Tandem tractor with lowbed, demo trailer, 4 tandems, 2 vans, miscellaneous parts. Apply 1105 Alston St., 8 a.m.-4 p.m.

'70 CHEV 1-TON, HEAVY DUTY, with new hydraulic snow plow and steel platform with four-foot rack and the hoist, $3,800. 478-2665.

1963 KENWORTH LOGGING truck and trailer. Low bed for small equipment. 743-2408.

135 FARM IMPLEMENTS

LOW BOY CUB, APPROXImately 100 hours, 15 h.p. small farm tractor, high floatation tires, power take-off, 3 pt., hitch, hydrolic lawn and brush mowing attachment and front-end loader. Additional attachments, rotovator, 3800 watt auxiliary, power generator, plow, discs, and harrows. $5,500. 479-1835, 479-5376.

MASSEY - FERGUSON FARM lawn and garden tractors. Light construction machinery. Your local dealer.
M and H Tractor and Equip. Ltd.
6429 Pat Bay Hwy. 652-1752

1974 CASE 220 GARDEN TRACtor. Dozer and dump trailer. Afetr 4:30 p.m. 20008 Neptune, Sidney.

150 CARS FOR SALE

AMC

NOVEMBER NONSENSE!

Come on in and see an A.M.C. "GOOD GUY" — he'll make you an offer you can't refuse!

74 TOYOTA COROLLA coupe	$3095
73 FIAT 128 sedan	$2495
72 CORTINA Stn. wag.	$2495
68 AUSTIN 1100 sedan	$ 995
64 VALIANT	$ 595
64 AUSTIN	$ 595
61 PLYMOUTH Stn. wgn.	$ 95

SORRY! But no trades on the above vehicles at these reduced prices

We also have a few $ saving 1974 models left. HURRY!! HURRY!!

Call an AMC "GOOD GUY"

Gord Strongman
Mike Barteaux
Gale Christenson
Ed Bornyk

REG MIDGLEY
MOTORS LTD.
736 Cloverdale
385-8756
Dealer Lic. D8461

71 CHEVROLET BROOKWOOD station wagon. White. 41,000 miles. Automatic transmission, power steering, power brakes, radio. $2995. Please call PETER RODGERS at EMPRESS PONTIAC BUICK LTD. 382-7121 or 479-5865. D.L. 7326. Demonstration without obligation.

72 MERCURY COMET 2-door 6, automatic transmission, power steering, radio. Gold with vinyl roof. Tan bucket seat interior. $3295. Please call PETER RODGERS at EMPRESS PONTIAC BUICK LTD., 382-7121 or 479-5865. D.L. 7326. Demonstration without obligation.

1971 CRICKET. 4-DOOR, 4-speed, 4-cylinder. Only 30,600 miles. Looks and runs well. Asking $1795. To view please call Syd Burgess at Cornell Chev-Olds or residence, 382-7387. D-5388.

DRIVEN ON WEEKNEDS BY A retired farmer from Winnipeg, 1965 Ford Custom 6-cylinder sedan, standard transmission, exceptionally clean, phone Alan Catt at Cornell, 385-5777. D-5388.

1971 GREMLIN, 6-CYL., RADIO, new tires, $1695; 1968 Jeep Wagoneer, automatic, 4-wheel drive. D-5578.
VICTORIA JEEP
HILLSIDE at ROCK BAY

1970 CADILLAC ELDORADO, all options including air conditioning, low mileage, one owner, a beauty. $4995. GEM MOTOR SALES. 480 Esquimalt. 382-7195. D-5122.

1974 PONTIAC ASTRE STATION wagon, 4-speed, radio, radial tires, 11,200 miles. Exceptional buy at reduced price of $3495. Call Bruce at 385-2415. Speedway Motors Ltd., 971 Yates at Vancouver. D-6055.

GAS SAVER, 1971 FIAT 850 Sport. One owner. Well below average mileage, this car is exception. Phone 385-2415, ask for Denis. Speedway Motors Ltd., 971 Yates at Vancouver. D-6055.

CAR FOR YOU. 1973 TR6. TRY your own price on this beauty. Call Miro, 385-2415. Speedway Motors Ltd., 971 Yates. at Vancouver. D-6055.

1969 OLDSMOBILE DELTA Royale, two-door hardtop, sky blue, black vinyl roof, excellent condition, best offer over $1,600. 386-1908.

65 DATSUN STATION WAGON, motor overhauled, excellent transportation. 386-6781, 225 Gorge, cabin 1.

'58 FORD RANCH WAGON, GOOD condition, roof racks, trailer hitch, $250. Safety inspected. 479-5103.

1973 DATSUN FASTBACK 1200, 4 speed, new studded tires, radio, $2700 or best offer. 477-6245.

'69 MUSTANG CONVERTIBLE, 351 automatic, mags, probably the nicest one around, $2,250. 385-5854.

1973 PLYMOUTH CRICKET, IMmaculate condition. Unemployed, must sell. 384-8423.

'64 CHEV 4-DOOR, 6-CYLINDER, standard, radio, runs well, $250. 598-8741.

1974 GTO 350 AUTOMATIC, 13,000 miles, take offers or trade for truck. 386-0558.

MUST SELL 1970 VOLKSWAGEN Fastback, excellent condition, open to reasonable offers, 388-4579.

1965 VW, NO RUST, ENGINE, transmission very good, $825, 477-2009.

'64 STUDEBAKER 2 DOOR AUTOmatic 6, good condition, tested, any reasonable offers, 592-0938.

WHAT OFFERS? 1968 DODGE Polara, P.S., P.B., auto trans., 385-6494.

57 PONTIAC, 6 CYLINDER, standard, motor and running gear in good condition, $125. 479-1438.

1965 COMET, V-8, STICK, NEW paint, government tested, good running, $650. 385-6669.

'67 FORD, AUTOMATIC, NEW valve job. $595. 652-2656.

150 CARS FOR SALE

DOUGLAS
VOLKSWAGEN
PORSCHE
AUDI

YOUR LARGEST VOLKSWAGEN DEALER ON THE ISLAND

SAVE NOW!
'74 New and Demonstrator Models at Substantial Savings.

Trucks and Campers TO CLEAR!!

'74 ECONO FUNCRAFT camper, 5,000 miles	$6595
'74 DATSUN Pickup. Automatic, radio	$3795
'74 VW window van. Automatic, radio, 1,000 miles	$5295
'73 VW window van. Automatic, sunroof, sleeper seats	$4995
'73 VW Westfalia camper, 6,000 miles	$6295
'72 DODGE MOTORHOME. Fully equipped, factory air, etc.	$9895
'72 VW WESTFALIA camper	$4895
'71 TOYOTA 1600 pickup	$2195
'71 MAZDA 1600 pickup	$1995
'70 DATSUN 1600 pickup	$1795
'69 FARGO ½-ton pickup, 6, automatic, power steering, radio	$2195
'67 VW Bus	$1395
'64 ARISTOCRAT travel trailer, SPECIAL	$1295

OVER 100 NEW AND DEMONSTRATOR MODELS TO CHOOSE FROM!

Immediate Delivery
Bank Financing

Douglas Volkswagen Ltd.
Porsche Audi
3329 Douglas Street
388-5466
Dealer Licence D7052

PRIVATE SALE
It would cost over $10,000 to replace this 1972 Chrysler. It's a New Yorker Brougham — the top of the line, it has air conditioning, power steering, power brakes, 6 way power seats, reclining seats, electric trunk, tilt wheels, AM-FM radio and much more. This car is immaculate inside and out. I am anxious to sell as I have a new one picked out. If you are seriously interested call 478-9793.

1974 MONTE CARLO COUPE. Equipment includes power windows, tilt wheel and radial tires. Finished in deep turquoise metallic with black vinyl roof. $4895. Call Frank Drew at Cornell Chev-Olds. 385-5777 or Res. 479-6483. Sat. and Sun D5388.

1971 PLYMOUTH DUSTER, 2-door hardtop, equipped with slant 6 motor, automatic, and power steering, excellent condition, with only 31,000 miles. Best offer, call Steve Leggett, at Cornell, 385-5777. D5388.

1963 STUDEBAKER STATION Wagon. Excellent condition. Needs new clutch. Lots of extra Studebaker parts. Collectors item. 385-6510, Saturday morning only.

1973 Corvette
10,000 original miles, 350 turbo with headers, Holly 600 CFM, Edelbrock street master, manifold, $8000. 388-5665 or 388-6952.

'65 BEETLE, PLUS STUDDED snow tires on rims, black, $700 or best offer. To view Deighton's Gas Station on Caledonia, weekdays and Saturday, 'til 5:00 p.m.

1967 PONTIAC SPORTS COUPE, 396-350 HP, 4-speed, 411 positraction, Cragar mags, 64,000 miles, very clean and in immaculate condition, 384-0014.

67 CADILLAC
Eldorado, all extras, good shape, $2200 or best offer. 382-2355, 386-8424.

'61 PONTIAC STATION WAGON, power steering, power brakes, 283 4 barrel automatic, radio, good clean, inspected, asking $750. 477-3369.

VOLKSWAGEN STATION WAGON 1971, automatic drive, 13,000 miles, good condition, all maintenance by VW agents. Call 592-9342.

1965 VALIANT, 6-CYLINDER, 2 door hardtop. Bucket seats. Good condition throughout. $750. 383-0016 before 6 p.m.

1969 LANDROVER (SWB) EXcellent condition, new tires, roof rack, trailer wiring and hitch, $2,395, 384-5767.

1965 AUSTIN MINI STATION wagon. Low mileage, excellent condition. Winterized. $1,150. firm. 478-8482.

'72 SUPER BEETLE, 4 NEW tires—2 snow tires, tested July '75, $2300 or trade for ¾-ton truck. 652-1664.

1966 FAIRLANE 500 XL, CONvertible, power steering, brakes, radio, bucket seats. Good original condition. $1450 firm. 479-6483.

1967 DODGE POLARA, POWER steering, power brakes, automatic, good tires, tested till August 1975. 384-9856.

1961 VAUXHALL CRESTA, RUNS well, but needs generator. $35 479-6483.

'65 RENAULT CARAVELLE, hardtop, good condition, 71,000 miles, $500 cash or ? 477-4701.

1970 MAZDA 1200 COUPE. 4-speed, radial tires, $900 or nearest offer. 592-0552.

1971 CHALLENGER, 383 MAGnum, 3-speed automatic, 4-barrel. 386-7896 or 383-2491.

1966 DODGE POLARA 880, AUTOmatic, power steering and brakes, radio, $750. 656-1033.

RARE 1961 TEMPEST COMPACT, slant 4 motor, runs fair. Restore or parts. $150. 386-0124.

150 CARS FOR SALE

McCALLUM

DATSUN

VOLVO

McCALLUM

1101 Yates at Cook
382-6122

FRESH DATSUN TRADES

74 Datsun pickup and camper
73 Mazda RX3 Station Wagon
70 VW Station Wagon
74 Jeep CJ5. Power steering, power brakes, radio, mag wheels and hubs
73 Datsun '610', 4 Door, 7,000 miles

Dealer Lic. D6822

1836 Island Highway
Colwood Corners
478-1741

74 Datsun 1600 PU with 4 sleeper Buccaneer Camper
73 Mazda Wagon
72 Datsun Pickup with camper
71 Datsun 1600 PU 4 spd. H.D. bumper
69 Falcon 6 cyl. A.T.
68 GMC ½-Ton Radio and canopy
68 Datsun 510 4-spd.
66 Rambler 6 cyl., A.T.

BANK RATE FINANCING

NO DOWN PAYMENT

Dealer Lic. D6820

1974 DATSUN	$3650
1974 ASTRA Wagon	$3695
1973 PINTO	$2695
1973 TRIUMPH TR6	$4995
1973 AUDI Fox	$4695
1973 V.W. Fastback	$2895
1973 V.W. Beetle	$2495
1972 MARINA 4-dr.	$2395
1972 RENAULT R10	$2095
1972 AUSTIN Marina	$2495
1972 PINTO	$2350
1971 CORTINA GT	$1695
1971 DATSUN Pickup	$2795
1971 PINTO	$2195
1969 TOYOTA Sprinter	$1595
1969 MGB GT	$2695
1969 VAUXHALL Automatic	$1250
1969 RENAULT R8	$1350
1968 CORTINA	$1095
1967 MINI	$1050
1967 FIAT Spider	$795
1966 AUSTIN Cambridge, automatic	$995
1966 CORTINA Automatic	$995
1966 LAND ROVER	$1295
1966 RAMBLER Convertible	$795
1965 CHEV. Wagon	$1050
1962 VAUXHALL Cresta	$395
1963 HILLMAN Super Minx	$695

PLIMLEY

BRITISH CAR CENTRE
1010 Yates 382-9121
Dealer Licence D-5832

1971 TOYOTA COROLLA STATION wagon, 1200, reclining bucket seats, standard 31,000 miles, 3 spare wheels. $2250. 478-6960.

1969 VW DELUXE BEETLE, NEW tires, 57,000 miles, radio, good condition, asking $1,300. 385-3421. Ask for M. Pedersen.

'68 FORD TORINO, V-8, POWER steering, power brakes, automatic. Clean. Offers. 479-7762.

1966 CORVETTE COUPE, EXcellent condition, $5,500 firm. 384-0797 after 4 p.m.

'65 FALCON 289. EXCELLENT condition. Offers over $850. 386-9050.

'63 AUSTIN CAMBRIDGE, 4-door sedan, new clutch, needs work. Best offer. 479-5103.

68 FIREBIRD, 326, NEW PAINT, new tires, mags, $1,900. 478-2665.

150 CARS FOR SALE

DRIVE WITH A SMILE TO

ENSIGN
CHRYSLER PLYMOUTH

DOWNTOWN YATES AT COOK

NOVEMBER CLEARANCE

SALE

'74 FURY III's
'74 SATELLITES
'74 VALIANTS
'74 DUSTER
'74 SCAMPS
'74 PLYMOUTH SW
'74 MUSTANG II's
'74 PINTO S.W.
'74 CRICKETS
'74 BOBCATS
'74 BOBCAT SWs
'74 MAVERICKS
'74 TOYOTA Mark II
'74 ASTRE
'73 DUSTER "340's"
'73 CHRYSLER
'73 BUICK Luxus
'73 MALIBU
'73 CHRYSLER T-C SW
'73 DUSTERS
'73 CORTINA
'73 CELICA ST.
'73 VALIANT
'73 FURY II
'73 FURY III
'72 MONTCALM
'72 FURYS
'72 IMPERIAL
'72 PINTO
'71 METEOR "500"
'71 OLDS Toranado
'71 MAZDA
'70 FURY
'69 NEWPORT
'68 OLDS Conv
'68 PARISIENE Conv.
'68 SATELLITE
'67 MONACO

PLUS MANY MORE

Checked by
CAR CLINIC'S
DIAGNOSTIC CENTER

GOVERNMENT TESTED

2-Year Written Warranty

ENSIGN

Chrysler Plymouth Ltd.
Dealer Lic. D 7349
DOWNTOWN YATES at COOK
386-2411
Open Weekdays Till 9:00

150 CARS FOR SALE

METRO
ALFA ROMEO
SUPER LOT IN SIDNEY

TRUCKS

74 FORD F100. Full power, 7,800 miles
74 DODGE 100. V-8, auto., full power and canopy.
73 FORD F250, auto.
73 TOYOTA. Long box, auto., bucket seats
73 HILUX 4 speed. Custom canopy.
71 FORD F100, V-8, auto.
71 FORD F250. 360, auto., P.B.
63 IHC Scout 4x4.

Motorhomes

74 22' CONESTOGA motorhome. New, air!
71 18' TRIPLE "E" motorhome. As new, 18,000 miles.

CARS

74 CORONA 2-door hardtop.
73 COROLLA 4-door, 4-speed.
72 MK II wgn., auto, full power
72 MK II, 4-speed
72 CROWN wagon, 4-spd.
72 MK II, 2-door hardtop, auto.
71 PINTO RUNABOUT, auto.
71 COROLLA 1600, auto.
70 CROWN, 4 door
67 CHEVY II wgn, 6 std.

NO REASONABLE OFFER REFUSED

BUY NEW ALFA ROMEOS AT '74 PRICES
Beat the price increase while present stock lasts

2000—GTV
2000—SPYDER
2000—BERLINA

656-4311
656-2821

HOLDINGS LTD.
METROCAN
D—8156

Wille Motors

74 DUSTER 6-cyl. ps.	$3995
74 MONTE CARLO, 6,000 mi.	$4895
73 IMPERIAL LeBaron	$7995
73 PONTIAC LeMans	$3895
73 GRAN TORINO (air)	$3995
73 ASTRE 4-speed	$2595
73 DATSUN 1200	$2195
73 TOYOTA MK II, 4-spd.	$3395
72 CORTINA 2000 L	$2195
72 TORINO Squire S-W	$3895
71 COLT 2-dr. htp.	$1995
70 VW 7-passenger bus	$2995
69 CHEVELLE wagon	$1995
69 CORONET wagon	$1995
69 VW BEETLE	$1595
67 DART convertible	$1795
67 FALCON 6-cyl., auto.	$895
67 CAMARO convertible	$2195
67 CUTLASS 4-door ht.	$1595
65 PONTIAC wgn.	$595

TRUCKS

74 DATSUN, 7,000 miles	$2995
73 COURIER and camper	$3695
72 CHEV ¾-ton 4-spd.	$3795

OPEN 9 TIL 9
3240 Douglas at Cloverdale 382-2313
Dealer Lic. No. D-7366

Strait Motors

71 CORAINA 4-sp., radio	$1795
69 ENVOY Epic auto.	$1025
69 DATSUN 510, 4-dr.	$1395
68 BEAUMONT 2-dr. 6, auto.	$1495
68 MERCURY Parklane	$1325
67 CORTINA auto.	$ 975
67 COUGAR XR-7	$1875
66 BUICK Skylark 2-dr. Ht.	$1195
65 CHEVELLE conv't.	$ 950
65 CHEV station wagon	$ 995

(Corner of Quadra and Pandora).
384-8191 Dlr. Lic. No. D-7821

'73 BUICK LE SABRE, CUSTOM sedan, power steering, power brakes, power windows, factory air conditioning, 25,000 miles, excellent condition, $4,750, 385-4395 after 5 p.m.

1974 AMBASSADOR BROUGHAM sedan, loaded with air conditioning, low mileage only $4395. GEM MOTOR SALES. 480 Esquimalt. 382-7195. D-5122.

'72 CITROEN SM, WHITE WITH black leather, 5-speed, power windows, air conditioning, sells new for $17,000 will clear for $8,000. 598-6774. D7268.

1974 TORNADO, ALL OPTIONS, including air, low mileage, immaculate condition, trades and financing arranged. 598-6774 D7268.

PERSONAL LUXURY — 1972 Cougar. Private Sale. Loaded, too many options to list. $3695 firm. 382-5101.

'71 BUICK ELECTRA 225, 4-DOOR hardtop, white vinyl roof, excellent condition. 37,000 miles, app. $3,500 or best offer. 386-1908.

67 COUGAR, 289 AUTOMATIC, power brakes and steering, full console, 8-track stereo. Very good condition. $1,750. 385-5854.

MK IV LINCOLN
Every extra, as new 386-8424
Pearson World of Pleasure Ltd.
3388 Douglas DL 8443

67 COUGAR, 390, 4 SPEED. NEW paint, mags, $1,500. Gary, 382-5254.

'63 RAMBLER STATION WAGON. Needs work. Offers. 386-8205.

SMALL WINDOW BUG. GOOD body. Best offer. 3947 Morgan St.

1968 VALIANT SIGNET, offers. 478-8801.

62 MINI, 1100 ENGINE, NEW tires, asking $575. 479-1080.

'71 VEGA HATCHBACK, RADIO, 4 speed, gauges, offers, 478 3847.

'65 DODGE 2-DOOR HARDTOP, tested, $550. 479-2117, D7923.

1967 NSU, $225 OR OFFER. Phone 383-5771.

63 PONTIAC V-8, GOOD CONDItion, tested, $450, 384-8815.

'73 AUDI FOX, 4-DOOR, RADIO, 13,000 miles, $4,450, 658-5342.

150 CARS FOR SALE

Cornell
CHEV/OLDS
Cadillac
CHEVROLET TRUCKS
WINNEBAGO
Sales/Service 385-5777

1974 BUYS

74 VEGA
3-DOOR HATCHBACK
Automatic, radio, mouldings, underseal.
—$3395—

74 OLDS CUTLASS
HARDTOPS
V8, automatic, power steering, power brakes, radio.
—$4595—

74 CHEVROLET IMPALA
HARDTOPS
Fully equipped.
—$4595—

74 CHEVELLE
HARDTOPS
V8 automatic, power steering, power brakes, radio.
—$4495—

74 Maverick
V8, automatic, power steering, power brakes, air conditioning, vinyl roof.
—$4295—

74 Monte Carlo
V8, automatic, power steering, power brakes, power windows, radio, vinyl roof.
—$4895—

74 Toyota CELICA GT
Automatic, radio, only 6,000 miles.
—$3995—

73 Chevelle
2-door hardtop, V8, automatic, power steering, power brakes, radio.
—$4195—

73 Toyota Crown STATION WAGON
6-cyl., 4-speed, radio.
—$3895—

73 Cutlass
2-door hardtop, V8, automatic, power steering, power brakes, radio.
—$4195—

72 Pontiac LAURENTIAN
2-door hardtop, V8, automatic, power steering, power brakes, radio.
—$3495—

71 Volkswagen BEETLE
4-speed, radio, gas heater.
—$2295—

70 Nova
2-door 6-cyl. automatic, power steering, radio.
—$2195—

70 Falcon
4-door V8 automatic, radio.
—$2295—

CORNELL CHEV-OLDS
3050 Douglas (Opp. Mayfair)
385-5777 till 9 p.m.
Dealer Lic. D. 5388

LUXURY
Intermediate 74 Buick 2-door, every option including air conditioning. Drive by to view, 3005 Beach Dr. or Phone 598-3955.

COLLECTORS ITEM
Very rare 1937 Nash Ambassador, 8 cylinder, twin ingition, with radio and overdrive, excellent running condition, partially restored. 384-8486.

1971 DATSUN 1200 FASTBACK, excellent condition. Newly tested. 385-1781.

1973 GREEN FIAT 128, AM-FM radio, 384-7050.

1960 MERCEDES, EXCELLENT condition. 386-8295 after 4 p.m.

68 MINI MINOR 1000. EXCELlent condition. $1,000. 384-2888.

150 CARS FOR SALE

Brian Holley
MOTORS LTD.
FIAT
VOLVO

NOVEMBER Knock-outs!!

Cont'd

'74 Austin MINI. W-O-W!	$2495
'73 MIDGET. Super!	$2995
'72 VEGA Notchback	$1795
'72 MGB. Unbelievable!	$3895
'72 MGB. Superb!	$3695
'72 GT 6+. Little 'E' type	$3695
'72 FIAT 128 WAGON	$2695
'71 AUSTIN AMERICA. Std.	$1795
'70 FIAT 124 Cpe. 5-Spd.	$2895
'70 LOTUS ELAN. F-A-S-T!	$3895
'70 MIDGET. A steal!	$2495
'69 CORTINA. 2nd car	$995
'69 VW BUG. Economy	$1695
'68 VOLVO 144. As new!	$2695
'66 PONTIAC Wgn. Turkey!	$1095
'66 CHEVELLE 2-dr. H.T. Pretty!	$1495

CHEAPIES!!

'66 CORTINA, auto. Offers, as is!	
'66 ACADIAN Wgn. 6, auto. Great!	$1295
'65 METEOR Wgn. Tested	$1095
'65 AUSTIN 1100. Steal it!	

Service Department
NOW OPEN
6 Days a Week!
8 A.M. - 9:30 P.M.

Brian Holley
3319 Douglas
384-1161
Dealer Lic. D6318

YEAR-END SALE
GCM MOTORS

EXAMPLE BUYS:

70 MAVERICK 6-cyl., 2-door std. runs and looks great $1195
72 LE MANS 2-dr. Htp., A.T., P.S., P.B., radio, vinyl roof. Near mint $2995
69 CHRYSLER custom Newport 2-dr. hardtop, turquoise with white vinyl roof, P.B., P.S., radio, A.T. A beautiful car $1895
72 GRAN TORINO 2-dr. hardtop, A.T., P.S., P.B., white vinyl roof, just 25,000 miles $2995
69 MERC MARQUIS 4-dr. Htp., P.S., P.B., A.T., radio, air.
73 NOVA 4-dr. 6-cyl., auto.
71 PINTO 2-dr., 4-speed
66 RAMBLER station wagon, 6, A.T., radio, a little cream puff.
65 CORVAIR Monza 2-dr. Htp. A.T. A beauty

TRUCKS

Example Buy:
71 FORD ½-ton 302, V-8, A.T. Clean and good. Only $2295

MORE THAN 30 CARS AND TRUCKS

SOMETHING FOR EVERYONE FROM $250 AND UP

THE BUYS ARE HERE AT
GCM MOTORS
780 Goldstream, Langford
Phone 478-3242
Open evenings.

WE WILL PAY CASH FOR YOUR CAR RIGHT NOW!
D.L. 7197

ZIPPY ECONOMY! AUSTIN Mini-minor wagon, 1969, superior XXX conrition, 1 owner, sunroof, all service invoices available, protected against rust. New Michelin X radials, $1500. 386-2631.

74 TOYOTA HILUX, LONG wheel base, automatic, radio, step bumper, mirrors. 30" canopy, under 5,000 miles. $3,300. 382-0371 after 6.

1970 FORD GALAXY 500, BEAUtiful style, lots of chrome, metallic green, automatic, power steering, stereo tape deck, low mileage, 54,000 miles. 479-4009.

'67 CHEV IMPALA, 327 CU. IN., 4-door, vinyl roof, excellent condition, exterior and interior. R. Seear, 382-1789. $950.

'71 TOYOTA CORONA DELUXE, 4-speed standard, 4-door. Radio, 8-track tape deck, tested, $1795 478-2955.

FOR RENT PERMANENTLY. '69 Volkswagen. New paint, tires clutch, brakes. Strong engine. Very clean, $1475. 656-3542.

'67 FORD LTD, 2-DOOR HARDtop, automatic, power equipped, $1795. Days 386-1457, Evenings 385-9964.

1973 CAPRI V-6 4-SPEED, LIKE new, Asking $3,450. 388-6275, local 2490.

1959 DODGE ROYAL 440 Chrysler engine, excellent body, mechanic special $150, 385-6422.

1965 CORVETTE, 327 4-SPEED, headers, mags, etc. As is, $3500. 384-9273.

1965 CORVAIR MONZA HARDtop, auto, radio, real clean. $895 or offers. 383-9585 after 6 p.m.

1970 CAMARO FOR SALE OR will trade for ½-ton pickup, phone after 5 p.m. 384-8690.

1970 CORTINA, RADIO, RECENT work, $1,325. 385-4393.

'51 DELUXE CHEV. AS IS. $300 or best offer. 386-2645.

150 CARS FOR SALE

SUBURBAN MOTORS
North on Douglas

HOME OF
LINCOLN, MERCURY MONARCH, METEOR, MONTEGO, COUGAR, COMET, BOBCAT, CAPRI AND FORD TRUCKS.

73 TOYOTA COROLLA 2 door deluxe. Radio	$2698
72 CELICA 2 door, 4 speed, radio	$2798
72 TOYOTA 1200 coupe, radio	$1798
72 CORTINA 2000, 2 door, radio	$1798
70 TOYOTA 1200 automatic, 2 door, radio	$1098
69 TOYOTA 1200 2 door automatic	$998
69 DATSUN 1600, 4 speed	$998
68 VIVA 2 door automatic, radio	$898

LEASE

1975
MONTEGO MX
Station Wagon
Automatic, power steering, power brakes.
$151 per month on 36 month lease

LEASE DEPT.

EXPERT
Collision and Paint
REPAIRS

FAST!!
EFFICIENT!!
SERVICE!!

ON ALL
I.C.B.C
CLAIMS!

All Makes
All Models
Call Ralph Phillips or Ole Borgerson

SUBURBAN MOTORS

WIDE OPEN
UNTIL 10 P.M.
WEEKDAYS
6 P.M. SATURDAY

3377 Douglas St. 386-6131
Dealer Lic. D-5904

J. C. MOTORS

'73 PINTO 4-speed	$2395
'73 NORTON 750 Chopper	$3595
'73 PINTO Squire Wagon	$3295
'73 MAVERICK 6-cyl., auto.	$3195
'73 CADILLAC coupe-de-ville	$8995
'72 VEGA Hatchback, 4-sp.	$2295
'72 COLT wagon, 4-sp.	$2395
'72 PINTO wagon, auto.	$2695
'70 CHEVELLE 396 auto	$2995
'69 GMC ½-ton pickup	$1795
'69 SWINGER	$2395
'68 MUSTANG Conv't., 6	$2195
'68 METEOR Sedan, V-8 A.T.	$1395
'67 CORTINA 4-spd.	$ 895
'67 COUGAR, V-8, auto.	$1895

837 YATES ST. 384-0921
Dealer Licence No. D-5191

1969 BARRACUDA, TWO-DOOR hardtop, 1 owner, like new condition, V-8 automatic transmission, new radial tires, brakes and paint job. Exceptionally well maintained, must be seen to be appreciated, $2,500. 477-6122 or 658-5483 evenings.

1964 2-DOOR SEDAN, CHEVY II, new dual exhaust system, auto floor shift, plus standard transmission, trouble with 283 motor, offers. View 1521 Bay St. after 6 p.m.

LADIES' CAR, '73 VEGA GT hatchback, automatic with bucket seats and console, red with black rally stripes and mag wheels. Financing available. 598-6774 D7268.

1974 PLYMOUTH STATION Wagon Satellite Custom. Power steering, power brakes. Under warranty. Immaculate condition. 388-6748.

1974 FORD GRAND TORINO, 4-door, gold body, beige vinyl top, automatic, power steering, power brakes, radio, 11,200 miles. $4,100. 384-1629.

'64 PLYMOUTH WAGON, V-8 AUtomatic, power steering, radio, Runs well good condition $550, older trade considered, 658-8770 after 6 p.m.

'64 AUSTIN CAMBRIDGE, NEW front tires, battery, needs trans., just tested, runs nice, $200. 385-3925 after 5 p.m.

1974 HONDA CIVIC, WHITE, AS new, only 2,750 miles. Lady driven, Hitachi radio, extras, $200, 34 mpg. All for $2,995. 592-4001.

1969 ACADIAN (NOVA), 327, 4-barrel, good rubber, rear quarter panel body work required. $1300. 479-2286 after 6.

70 SUNBEAM ALPINE SEDAN, full radials, 4 speed transmission $1,700 firm. 382-8552.

73 MAZDA RX3, 2-DOOR COUPE, AM radio, radial tires, very good condition, $2750. 386-9008, 477-8854.

1974 TOYOTA CELICA, WHITE, mags, like new $3950. 478-1721, 388-4773.

'67 CHEV, 2 DOOR, AUTOMATIC, good condition, new paint, tested, $1295 or offer. 385-0726.

1972 MONTE CARLO, ALL OPtions, small trade OK. 383-2631.

63 FALCON, 260 V8, MUST SELL. 479-5619.

150 CARS FOR SALE

EMPRESS
PONTIAC BUICK LTD.

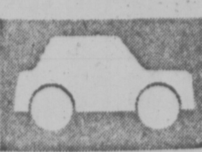

WE RUN A VERY SIMPLE BUSINESS

72 COMET 2 door sport coupe, 6 cylinder, automatic, power steering, bucket seats, vinyl top, deep pile shag carpet. Finished in gold. Ideal young family car. $3395

71 CHEVROLET wagon, V8, automatic, power steering, power brakes, radio. Finished in white with light saddle interior. $3095

72 LE MANS Sport Convertible, V-8, automatic, power steering, power brakes, bucket seats, Rally wheels, white lettered tires. Finished in green with white top and interior. $3895

68 OLDS F85 2-door coupe. 8 cylinder, stick. Power steering, finished in black with grey interior. Ideal car for the young fellows $1795

73 VENTURA wagon, 4 cylinder automatic, radio. Finished in fawn. $3195

74 VENTURA 4-door sedan. 6-cylinder, automatic, power steering, radio. Finished in maroon. $3995

73 LE MANS 4-door sedan. V-8, automatic, power steering, power brakes, radio. Finished in spice with dark saddle interior. $3995

382-7121
2867 DOUGLAS AT TOPAZ
Open 9 'til 9
Sat. 9 'til 6
Dealer Licence D 7326

DePAPE

Get in on a
BUY

74 CADILLAC
Eldorado, air, stereo, full power, gorgeous

74 International SCOUT 4x4
Carpets and rear seat, auto, P.S., P.B., factory air, loads of options.

73 CAMARO
LT1, V-8, auto., P.S., P.B. sharp

73 FORD TORINO
2-dr. htp. V-8, auto., P.S., P.B., 10,000 miles. Beautiful looking car!

74 HORNET
4-door, auto., radio, 7,000 miles, bargin.

73 MERCEDES
450 S.L., 2 tops, beautiful, test drive it today.

73 CHEVY WAGON
V-8, A.T., P.S., P.B., 17,000 miles, like new.

72 MUSTANG
Fastback, 351 Clevland, Auto, P.S., P.B., mags, sharp, sharp, only 27,000 miles.

70 VOLKSWAGEN
Westfalia camper

70 BUICK
2-dr. htp., air, local 1 owner. Beautiful.

65 VALIANT
4-door, auto, radio, low miles. Slant 6.

Many, Many more to Choose From
DePAPE MOTORS
760 JOHNSON ST.
384-8035
Dealer Lic. No. D-6302

ONE OWNED '64 VW BEETLE, just had brakes and cylinder relined. Engine needs work. 386-9387, between 6-8.

MUST SELL, 1971 MUSTANG Grande, 351 Cleveland, automatic, power windows, brakes and steering, Asking $3495. 383-1828.

1971 CAPRI 1600. 4-SPEED. EXcellent condition. Rebuilt transmission. New brakes. $2,100 or best offer. 477-3145.

'62 DODGE, AUTOMATIC, TESTed till Nov. '75, $350. 388-9745 after 4 p.m.

1972 TOYOTA CECILIA ST FOR sale or cheaper car plus cash, 382-3789.

1964 FALCON 4-DOOR SEDAN, tested, winterized, $450 or best offer, 598-8588.

1974 CORVETTE, 350, 4-SPEED, panel top. 478-6044.

1965 VOLKSWAGEN BEETLE, excellent shape, 383-8095.

1973 SUPER BEETLE, STILL under warranty. Offers. 479-7372.

1968 ENVOY, GOOD CONDITION, $800. 386-6202.

1971 GREY COUGAR, BEST offer. Contact 478-5848 after 5 p.m.

69 GALAXIE 500, $1,800. WILL ACcept small trade. 642-5406.

1961 RAMBLER, IN RUNNING order, $100. 479-8405.

150 CARS FOR SALE

S&H
TOYOTA

TOP DOLLAR On Your TRADE!!

75 TOYOTAS HERE NOW!!
We Need Space!
GET A GOOD DEAL ON A USED CAR
NOW!

74 JEEP ½-ton 4x4 pickup. Automatic, radio, excellent condition $5895

74 MAVERICK 4 door custom, V8, automatic, power steering, radio, vinyl roof, under 10,000 miles. $3695

74 TOYOTA COROLLA 2-door sedan $2495

73 TOYOTA MARK II 4-door sedan, 4-speed, AM-FM radio, power steering and brakes. Low mileage demonstrator $3695

73 ALPHA ROMEO. A-1 condition SPECIAL PRICE!! Don't miss this at $5995

73 CELICA ST. 4-speed, AM-FM radio. Nice car! $3395

72 TOYOTA MK II 4-door automatic. Gold finish $2995

72 TOYOTA CROWN 6 cylinder, 4 speed. Power steering, power brakes, AM-FM radio. $3395

72 BUICK SKYLARK 4 door hardtop, V8, automatic, power steering, power brakes, radio, green. Real nice car! $3695

71 DATSUN 1600 4-door station wagon. A-1 condition $2395

71 DODGE POLARA 4-door hardtop. V-8, automatic, power steering, power brakes, radio. $2595

70 TOYOTA HILUX pickup. Rear bumper, new tires $1995

70 DODGE DART. V-8, automatic, radio, new tires $2195

69 DATSUN pickup with wood canopy $1395

68 V.W. CAMPER. Mint condition! $3695

68 MGB $1995

67 CORTINA G.T. $1095

67 COUGAR — EXTRA GOOD — LOADED! $2395

65 OLDS F-85. V-8, automatic, power steering, power brakes, radio. Real clean car $1095

65 GMC FUNMOBILE van, mag wheels $1595

66 CHEV. panel, 6 cylinder, automatic transmission $595

61 WOLSLEY, automatic. Nice car $495

No Down Payment
BANK FINANCING AVAILABLE

SAUNDERS & HITCHMAN
Sales & Service Ltd.
2040 CADBORO BAY ROAD AT FORT AND FOUL BAY
DEALER LICENCE D5021
592-2471

NATIONAL

"HERE'S THE CLINCHER"

We Make The DIFFERENCE SMALLER

'73 NOVA 6, auto.	$3189
'72 CORTINA 2-door, 4-speed	$2289
'68 SKYLARK convert., V-8	$2189
'73 CORONA 2-door hdtp.	$3189
'74 DATSUN B210, auto.	$3189
'72 VOLKS Beetle	$2289
'70 CHEV. Wagon, V-8, auto.	$1989
'73 DATSUN, auto., radio	$2289
'72 METEOR station wagon	$2289
'73 POLARA hardtop	$3889
'73 MONACO hardtop	$3989
'74 VEGA auto.	$3489
'69 DART hardtop	$1589
'67 RAMBLER 4-door	$989

NATIONAL MOTORS
(Victoria Ltd.)
YOUR CHRYSLER-DODGE DEALER
VICTORIA'S MOST TRUSTED NAME FOR 70 YEARS
819 YATES 384-8174
DEALER LICENCE D-6391

1965 RAMBLER 770, 2 DOOR, hard top, one year test, V-8 automatic, excellent tires, 2 snow, winterized, buckets. Bargain. $775. 382-7383.

MUST SELL, 1973 CAPRI, V6, 4 speed, 17,000 miles. Snow tires. $3700 or best offer. Phone 385-6416, 5-8 p.m.

1953 PONTIAC CHIEFTAN. Straight 8. 65,000 original miles. Super clean. $700 or best offer. 383-9336.

MAZDA RX 3 COUPE, 4½ months old, 6,500 miles, balance of warranty, $2,995. 385-8860 after 6 p.m.

1972 VEGA. NEEDS WORK. 479-7472. Asking $2100.

150 CARS FOR SALE

peter pollen ford

1060 YATES AT COOK
384-1144

7-DAY MONEY BACK GUARANTEE

74 MAVERICK sedan	$3395
72 CHEV. Caprice	$3295
74 MUSTANG 3-door	$3995
72 AUSTIN Marina GT	$2295
73 VEGA Hatchback	$3095
74 PINTO 2-door, automatic transmission, radio	$3195
73 LTD sedan	$3695
68 CADILLAC Sedan de Ville	$2995
67 PONTIAC Parisienne hardtop	$1095
72 GRAN TORINO	$3295
67 CHEV. Wagon	$1195
74 PINTO wagon	$3395
71 FORD LTD 2-door hardtop, fully de luxe	$2795

TRUCKS

71 MAZDA pickup	$1895
70 FORD ¾-ton with flat-deck	$3095
73 GMC pickup 4-wheel drive	$4895
71 ECONOLINE E-300	$2995
69 DATSUN pickup	$1395
70 FORD ¾-ton	$2795
67 FORD ½-ton	$1495
74 FORD ½-ton with deluxe canopy	$4095

PETER POLLEN FORD SALES LTD.
1060 Yates 384-1144
Dealer Lic. D-6830

PHIL
MERRITT MOTORS
9732 5th ST. SIDNEY

74 BUICK ELECTRA LIMITED, 4-dr. hdtp., absolutely loaded with every conceivable option, low mileage.
73 MAZDA 808 4-dr. sedan, 4-speed.
70 MERCURY MONTEGO 2-dr. htp., small V-8, automatic, power steering, power brakes, radio.
70 GMC ½-ton pickup, 307, V-8, radio.
69 FORD FURNITURE VAN, 6-cyl., 4-speed.
68 FORD Cab over F-600 Series
66 CUDA 273, V-8, 4-speed, radio.
65 DODGE seland, 6, auto.
65 CHEVY II MOTORHOME. Economical 6-cyl. with propane stove and water.
63 CHEV ½-ton, 6 cyl., standard, long wide box.
68 FORD Cabover F-600 series.

656-5551
DEALER LICENCE No. D-8232

MERCEDES BENZ

1958 220S Classic Immac	$3,950
1966 300SEL 28,000 genuine miles	9,500
1967 300SE Coupe, show car	9,500
1969 280SE 32,000 miles	7,750
1969 280SL Sports	8,500
1971 280SE loaded, 22,000 miles	9,500
1972 220D diesel, economy	6,800
1972 300SEL 4.5	14,500
1970 600 Limousine	Offer
1973 450SLC top of line	19,500
1967 Mercedes 200 Diesel (very clean)	3,500

DISTINCTIVE MOTORS,
1085 Churchill, N-Van.
985-0688
D6111

GEM MOTOR SALES has FIVE STATION WAGONS priced from $495 to $1495. See these and many more at 480 ESQUIMALT. 382-7195. D-5122.

'67 FORD METEOR, 4-DOOR sedan, very good condition, lady owner. $1000 firm. 479-3056.

74 TOYOTA CORONA, 5-SPEED, 9,000 miles, like new, many extras. Offers to $3,950. Phone 592-9144.

1964 CHEVY IMPALA, 4 DOOR hardtop, good paint job, best offer, 592-0342.

61 VOLKSWAGEN BEETLE, needs brake cylinders, first $200. 478-2744.

'72 DODGE CHARGER, SPECIAL edition, V-8, 2-barrel automatic, $3,400. 478-4859.

1970 CUSTOM EPIC, DUAL carbs, disc brakes, wide ovals, etc. $1,295. 477-3181.

1971 DATSUN 240-Z, 29,000 MILES, excellent condition, $3,850, or near offer, 479-7932, Saturday morning.

'63 MERCURY. GOOD BODY, tires and engine. Trailer hitch. Runs well. $250. 658-5293.

1959 PONTIAC WAGON, V-8, AUtomatic. Running and licensed. $125. 592-9389.

1972 DATSUN 1200 FASTBACK, very clean, excellent condition, radials, new clutch, $2,000, 598-3258.

MUST SELL 1962 VOLKSWAGEN, 2-door sedan, runs well, phone after 4, 383-3700.

1965 AUSTIN 1100, CITY TESTED, new tires, and recent brake work, best offer, 382-6851.

1968 DART GT, 6 CYLINDER AUtomatic, good condition, offers, 477-6243.

65 FORD GALAXIE, 2 DOOR hardtop, rebuilt engine and trans. $800, 1011 Balmoral.

150 CARS FOR SALE

METRO TOYOTA

67 Cutlass
72 Corolla Wgn.
73 Mustang
70 Charger
72 Celica
71 Crown
72 Hilux Pickup
73 M.G. Midget
66 Olds. Vista Wgn.
73 Ford LTD
73 Ranchero
69 Corona 4-Dr.
73 Dodge ¾-ton PU.
72 Ford Econoline
71 Challenger RT.
73 240Z
72 Datsun P.U.
70 Mazda Sedan
69 Corolla 1200
65 Mustang

Over 150 Units To Choose From ESSO CAR CLINIC Diagnostic Reports Available On Most Units

100% FINANCING AVAILABLE

625 Finlayson
Metro Toyota Ltd.
DEALER LICENCE D6455
386-3516

METRO TOYOTA

1971 CORTINA GT, STANDARD. Low mileage. Excellent shape. $1675. 382-2010.

1972 FORD PINTO, 22,600 MILES. $2100 including snow tires. 592-4528.

MUST SELL 1974 DATSUN 710, under warranty, $2,900. 598-2386.

If telling you the truth is

BAD

Then come on in and see the

BAD GUYS

AT

PALM MOTORS

72 VAUXHALL S-W	$1181
69 TOYOTA	$1407
69 OPEL	$932
68 CHEV.	$651
65 BEAUMONT A.T.	$354
64 METEOR	$289
60 FALCON A.T. S.W.	$110
59 CHEV. ½-ton	$328

2936 DOUGLAS AT BURNSIDE

67 PONTIAC	$666
66 SUNBEAM	$502
66 PLYMOUTH S-W	$179
66 METEOR	$49
65 CHEV S-W	$383
65 PONTIAC	$304
65 FORD	$29

180 ISLAND HWY.
DUNCAN, B.C.
WE COVER THE ISLAND
D-8084 — D-8085

1965 MERCURY PARKLANE 2-door hardtop, 390 auto., power steering, power brakes, excellent condition, 46,000 miles, $1650. After 5 p.m. and weekends, 1876 San Miguel.

1973 CHEVY NOVA COUPE, 302, V-8, automatic, vinyl top, tape deck, good mileage, excellent condition, $3350 or best offer. 478-9436 after 6 p.m.

'73 NOVA, 4-DOOR, V8, AUTOmatic, power steering, low mileage. $3100 or offers. 478-8588 after 6 p.m.

1970 VOLKSWAGEN BEETLE and 1973 Volkswagen Beetle, contact Mr. Waters 386-6912 for information.

MUST SELL, 1968 PLYMOUTH Belvedere, good condition, 6 cylinder automatic. 384-5565 after 6 p.m.

PRIVATE - 1969 GT6 + Triumph. Good condition. $1,800 or only. 478-7990. 382-1352.

4X4 FOR SALE, 1968 TOYOTA Land cruiser, good condition, $4000 or best offer. 598-4383.

1967 SUNBEAM 4 DOOR, VERY clean and well maintained, 57,000 miles, 477-1360 afted 6.

'68 CHEV IMPALA, V-8, 307 standard. Radio, extra snow tires. Excellent condition, $1250. 477-6164.

69 FURY III, V8 AUTOMATIC, full power, tested, Dr. Kern. 384-0333.

1948 PLYMOUTH, 5-PASSENGER coupe, Special Deluxe, very good condition, 383-0660.

68 CORTINA GT. EXCELLENT condition, best offer. 478-8900 after 6.

'67 MUSTANG 2 DOOR, VINYL roof, 289 automatic stick shift, good condition, $1,450. 478-2256.

1963 FORD GALAXIE, 6 CYLINder standard, reliable transportation, $100. 384-1248.

'63 FORD GALAXIE, 2-DOOR hard-top, good shape, $350 or best offer. 386-3654.

1971 240Z GOOD CONDITION, silver, extras. For quick sale at $3495. 598-2675 after 5 p.m.

1958 AUSTIN A55. $150. 385-5049 or 384-7545.

MUST SELL 1967 VOLKSWAGEN Squareback, $950. 385-7301.

'66 PARISIENNE, V-8, AUTOMATic. $700 or offers. 382-5810.

72 DODGE, 4 DOOR, POWER equipped, $2,000 or offers. 479-2554.

1960 VAUXHALL VICTOR, GOOD condition. $325. 592-3727.

150 CARS FOR SALE

HORWOOD MAZDA

73 CAPRICE ESTATE WAGON. Air conditioned, full power including power windows. Exceptional! $4995

73 MAZDA pickup SALE $2795

73 MAZDA Wagon, automatic, radio. Regular $2995 Sale $2695

72 PINTO runabout. 4-speed $2395

72 CORTINA Wagon 2495

72 DATSUN 4 door wagon $2945

72 FIAT 850 convertible $2295

71 DATSUN 510 sedan. Regular $1795 Sale $1595

70 VW FASTBACK, automatic $1995

70 FORD ½-ton pickup, V-8, auto., P.S. $2495

70 MAVERICK 2 door. Regular $1895 Sale $1695

70 CAMARO 2 door hardtop, automatic, loaded! 3495

'68 AUSTIN 1100, automatic. One owner, very low mileage. $1245

66 VALIANT V200, automatic $1195

66 ENVOY EPIC $845

HORWOOD MAZDA
385-1451
Johnson and Blanshard
DEALERS LIC. D-7222

B. MADSEN MOTORS LTD.

TRUCKS

73 COURIER and camper, 8,000 miles.	$3995
72 FORD Courier	$2195
72 DATSUN 1600	$1695
72 CHEV. Suburban	$2995
71 FORD ½-ton, V-8	$2495
70 FORD Ranchero, V-8	$2395
71 VEGA Panel, auto.	$1495

STATION WAGONS

68 FAIRLANE V-8, auto.	$1795
69 CORTINA, auto.	$1195
66 RAMBLER, V-8, auto.	$795

IMPORTS

73 TOYOTA Celica	$2895
72 AUSTIN Marina	$1745
72 DATSUN 510	$1795
71 CRICKET sedan	$1795
69 DATSUN 510 sedan	$1295

DOMESTICS

72 CUTLASS 'S' 2-dr.	$3695
71 MUSTANG auto.	$3495
70 PONTIAC sedan, V-8	$1495
69 MERC Montego	$1995
68 FORD Torino GT	$1895
67 CHEVELLE sedan, auto.	$1295
65 VALIANT 2-dr.	$795
67 T-BIRD, loaded	$2495
63 PONTIAC Convertible	$595

2691 Sooke Rd.
D. 5026
478-5011

1973 BUICK CENTURY, 2 DOOR hardtop. 350 V8 with automatic. Power steering, power disc brakes. Radio and rear defogger. Only 13,000 miles. To view this car please contact Syd Burgess, at Cornell; 385-5777 or 382-7387. DL5388.

$3195
ROLLS ROYCE — NOT QUITE — but a 1973 Toyota Mark II wagon in excellent condition, with only 15,000 miles and all the extras including power steering, power brakes, automatic, AM-FM radio, reclining bucket seats and roof rack. 479-1835, 479-5376.

1974 MATADOR X, NEW CAR warranty, jet black with white leatherette, 401 cu. in. 4 barrel, console, bucket seats, power steering, power brakes, like new, financing can be arranged. 598-6774. D7268.

'68 CAMARO RALLY SPORT 327 automatic, new competition Orange Paint, $2495. Excellent buy on '65 Valiant Signet V-200 V-8, automatic, bucket seats, immaculate in and out, $1195. Financing arranged. 598-6774, D7068.

1972 CORVETTE, 350 CU. IN. 4 speed, power steering, brakes, windows, tilt wheel and air conditioning, a real pretty grey. Financing can be arranged. 598-6774. D7268.

1963 CAPRI, (BRITISH FORD) coupe in running order, everything works, A-1 tires, tested till Oct. '75, $250, phone 656-5285 after 7 p.m.

MUST SELL
'67 Thunderbird, full power, air conditioned, 390 engine, automatic, 4 door. Nice condition. Take a look and make an offer. 384-2053.

1936 FORD COUPE, SUITABLE for hot rod, also 1964 Stedebaker, running and safety check, both delivered for $275, phone 385-8856 or 478-1113.

'72 EL CAMINO 350, AUTOMATIC, power steering, power brakes, positraction, Holley, 4-barrel, headers, radio, vette wheels, air shocks, trailer hitch, tarp, 479-7333.

'66 AUSTIN MINI 850, EXcellent condition, lady owned. $895. 598-2550.

1968 FIREBIRD 350, 4 BARREL, 4 speed, console, vinyl roof. Asking $2100. Offers? 385-0318.

PONTIAC 68, AUTOMATIC, 6 cylinder, 52,000 miles. Good condition. $1,145. 383-2491.

'72 TOYOTA CORONA, 27,000 miles, radials, recent valves, well maintained. $2,000 firm. 477-3688.

1956 VOLKSWAGEN 1600 FASTback. Good condition, $1200. Phone 592-0718.

'63 BUG, EXTRACTOR, ENGINE overhauled, primed, needs fender, $750. 592-7479.

DESPERATE 1972 VOLKSWAGEN 411 station wagon, also '71 Beetle convertible. 478-7027.

RARE 1936 SINGER BANTAM MG 1500 engine and transmission completely rebuilt. $600 firm. 478-2542.

1964 STUDEBAKER, FAIR CONdition. $150. 382-9171, Local 47 after 6.

BLACK BEAUTY 1974 PONTIAC, luxury Le Mans, burgundy interior, $4,200. Firm. 478-9875.

CAPRI, '74 V-6. IMMACULATE condition. 9,000 miles. Still on warranty. $4,500. 385-6385.

'57 HILLMAN, $50. 385-3720 after 5 p.m.

1974 V.W. SUNBUG, 6,000 MILES. $3,100 firm. 479-7806 evenings.

1958 PONTIAC 2-DOOR DELIvery. Tested. 477-0058.

1973 MONTE CARLO $4,800. Phone 384-3892 after 5 p.m.

1971 FIREBIRD 455 CU. IN., 4-speed, mags. $3,000. 478-7739.

150 CARS FOR SALE

THREE POINT MOTORS

Mercedes-Benz DATSUN

'74 TOYOTA WAGON	$4,295
'74 SUPER BEETLE	$2,995
'73 MAZDA RX3	$2,995
'72 MAZDA ROTARY	$2,295
'71 FIAT SPIDER	$3,595
'71 VOLKSWAGEN	$2,195
'71 TOYOTA COROLLA	$2,195
'70 MAZDA 1500	$1,895
'70 VAUXHALL VIVA	$1,695
'68 CHEVY NOVA	$1,795
'68 VAUXHALL VIVA	$1,395
'68 AUSTIN 1100	$1,395
'67 COUGAR XR7	$2,495
'66 CHEV BISCAYNE	$ 895
'66 CHRYSLER	$ 795
'62 ENVOY	$ 395

THREE POINT MOTORS LTD.
2620 Government
385-6737
Dealer Licence D-6415

SHELBOURNE AUTOMART LTD.
1640 CEDAR HILL X RD.
477-9166

CARS

1973 TOYOTA 1600 2-dr. coupe,
1973 TOYOTA 1600 2-dr. coupe, A.T., radio, 9,000 miles. One owner $2595
1971 COMET GT GRABBER 302 4-V, 4-spd., wide tires, mag wheels. Super slick $2795
1969 BEAUMONT sedan 6, A.T. Real economy $1795
1965 VOLVO 142S 2-dr. New paint, clean and sporty $2495
1967 BUICK SPECIAL 2-dr. Ht., V-8, A.T., radio, real sharp $1550
1962 AUSTIN Mini, clean $450

TRUCKS--CAMPERS

1972 FORD BRONCO 4x4, Warn hubs, 320, 3-spd. aux. tank, rear seat. READY FOR SKI HILLS $4295
1972 VOLKS Westfalia camper. Fully equipped, 21,000 miles. READY TO ROLL $4595
1969 G.M.C. 1-ton 350 4-spd., P.S., P.B. Radio, chassis mtd. camper fully equipped $3595

TRADE UP OR DOWN
BANK FINANCING O.A.C.
D-7559

60 CHEV. GOOD TRANSPORtation. $125. Phone 479-1781.

'68 VW RADIO, GOOD CONDItion. Offers. 478-8665.

'63 PLYMOUTH SEDAN, $125. Phone 656-2336.

'62 COMET, 2-DOOR, S22, $225 OR offers. 385-0780.

'73 FIREBIRD, V-8, AUTOMATIC. Best offer. 383-0734.

SUPER NICE '69 BARRACUDA 478-7893.

'69 428 COBRA JET, OFFERS. 386-7996 or 383-8577.

67 VW BUG, VERY GOOD CONdition. 598-1539.

'64 MALIBU SS, 283, AUTOMATIC, $650. 477-9344.

'67 ROVER, T.C. 2,000, AFTER 5 p.m. 385-8847.

65 MORRIS 1100, $400, 479-6940 after 6.

151 SPORTS CARS

74 MGB, 7,000 miles
73 TR6, overdrive
73 SPITFIRE, overdrive
72 TR6, sharp
71 GT6 plus, new paint
70 FIAT 850 Spyder

Many, many more to choose from

DePAPE MOTORS
760 Johnson St.
384-8035
Dealer Lic. No. D-6302

CLASSIC
E type Jaguar Roadster, new top, tonneau, exhaust, Cibies, etc Excellent condition. Must be seen 477-1062.

1963 AUSTIN COOPER, ENGINE recently rebuilt, mags, Michelins, headers, excellent condition, $1600. 598-7846.

'67 MGB, NEW MOTOR, NEW Michelin tires and brakes, and much more. 743-2001, Shawnigan Lake.

1966 MGB, TWO TOPS, TONNEAU cover, wire wheels, leaving country so must sacrifice $995 or best offer. 596-5947.

TIDDLY '70 MGB, HARDTOP, softop, tonneaus, Michelin radials, in top shape, $2,800. 656-4425.

AUSTIN HEALEY, 1962 OVERdrive, running condition, $500. 598-3736, 1697 Knight Ave.

1967 MGB GT, REBUILT ENgine, new paint, tape deck. $2000. 386-0292.

969 MGB. GOOD CONDITION. 1905. After 6 or weekends. 652-3559.

1972 BMW, 2002 Tii, EXCELLENT condition, metallic paint. Radio, one owner, $5,000. 592-4251.

1966 VOLVO 122S 5 NEW RADIals. $1700. 382-3279. To view 3500 Doncaster.

1973 CAPRI V-6 4-SPEED, LIKE new, asking $3,450. 388-6275, local 2490.

68 FIAT, 850 SPYDER, GOOD mechanical condition, $800. 382-3304.

'73 MG MIDGET, BRITISH RACing green. Excellent condition, 5 new radials. 478-4259.

'72 TRIUMPH SPITFIRE MARK IV, new engine, 3,000 miles, $2,500. 642-3160.

'73 PORSCHE 914, 2 LITRE, APpearance group, sway bars, chrome bumpers. Offers. 477-6363.

'65 CARAVELLE CONVERTIBLE with hardtop. Inspected. $650 firm. 383-4951.

1967 MGB GT, MECHANICALLY sound, needs body work. $450. 385-5694.

67 MGB, RADIALS, CARPETING, tape, must be seen. $2000. 592-0428.

'62 BUGEYE. AS IS. 1643 Haultain. 384-2339.

151 SPORTS CARS

CRYSTAL SERVICE
Has moved to
649 PEMBROKE (at Douglas)
SPECIALIZING IN
Tune-ups, brakes, clutches and all mechanical repairs to
BMW ROVER MG
TRIUMPH AUSTIN
phone GRAHAM PRIOR
384-5321

'67 ROVER, TC 2,000 AFTER 5 p.m. 385-8847.

1966 MGB, 478-5844.

CLASSIC 55 TRIUMPH TR-2, $1600. 478-5469.

'68 MGB - GT, EXCELLENT CONdition, $2200. Phone 478-5130.

154 TRUCKS AND BUSES

EMPRESS Leisureland

Test Drive a 1975 GMC from the truck people, and see the difference!

Buy or Lease at our truck location!

2524 Douglas
or phone
382-5331
Empress Pontiac Buick Ltd.
Dealer Lic. D7339

PURVIS FLACK

69 DODGE, new tires, new paint, V-8, PS., P.B., automatic, 2 auxiliary gas tanks with, 1974 8' KIT camper, fridge, furnace, toilet $4750

1973 FORD XLT — 7500 GVW heavy duty camper equipped $4500

PURVIS FLACK TRAILER SALES LTD.
1080 Goldstream Ave.
Phone 478-8377
DL. 6909.

TRUCKS

72 DODGE ½-ton de luxe pickup, V-8, automatic, power steering, power brakes, radio $2695
70 TOYOTA Hilux compact camper, bubble top, one of a kind $2395
69 GMC ¾-ton V-8, 4-speed reconditioned, reduced to $1750
69 CHEV ½-ton 4-wheel drive, 6-cyl., 4-speed, radio. With canop $1995

Gem Motor Sales
480 Esquimalt Rd.
382-7195
Dealer License No. D-5122

NOV. CLEAROUT

70 GMC ½-ton pickup	$2095
70 FARGO ½-ton pickup	$1850
69 DATSUN pickup 4-speed	$1095
69 GMC ¾-ton pickup V-8, 4-spd. P.S., P.B.	$2295
67 GMC ½-ton pickup	$1395
66 MERCURY 4-dr. sedan	$ 395
66 IHC ¾-ton pickup and crew body	$1595
65 FORD 1-ton on duals	$1195
65 IHC ½-ton pickup	$1095
65 IHC ¾-ton 4x4, 6-pass. Travelall	$1795

Plus 34 NEW TRUCKS in STOCK
LEN BARKLEY INTERNATIONAL
517 Herald St., D-6624, 388-5508

HARD TO FIND
Clean trucks, 1971 Fargo 1 ton cab and chassis. 1969 Chevrolet Suburban panel. 1966 Ford long box. 1968 Ford short stepside. Rare 1967 Econoline pickup. All Government approved. Phone for appointment to view. D6905, Capri Motors. 385-3512.

DON'T MISS THIS ONE. 1974 GMC 1-ton Sierra Grande crew cab on duals. One owner, only 7,000 miles. Loaded with options, price $7,495. Please call Jack Burt at Empress Leisureland, 382-5331. Res. 384-9708. Dealer Lic. D-7339.

1972 DATSUN PICKUP, CUSTOM fiberglass canopy, four new G60 wide oval tires with slot rims, heavy duty bumper, West Coast mirrors, radio, leather panel top, new clutch, very clean, $2,800 firm. 386-9369.

1968 FORD CREW CAB — 1973 Chev. 4-wheel drive, 1-ton IHC cab and chassis; 1968 Wagoneer, V-8, automatic. D-5578.
VICTORIA JEEP
HILLSIDE at ROCK BAY

1973 GMC JIMMY SIERRA, 4-wheel drive, 350 V-8. Automatic, power steering, power brakes, $5,500 or best offer. 382-2151. Room 671 or leave message at desk.

1968 DATSUN PICKUP, EXcellent condition includes snow tires. New Winnebago canopy, fully insulated and panelled. $1495. 592-3283.

FOR SALE 1956 FORD HALF ton pickup, 390, 3 speed, gauges, chromed parts. Body in excellent condition, offers. 748-8621.

BRAND NEW DATSUN ½-TON pickup, fully equipped.
McCALLUM MOTORS LTD.
1101 Yates D-6822 382-6122

2 GMC VAN TRUCKS FOR SALE, 1963 and 1966. Suitable for camper or city delivery, safety tested. 385-3461.

1974 FORD ½-TON RANGER pickup with camper, only 8,500 miles. Asking $5,195. Private. 383-1738.

'74 CHEVY VAN, ¾-TON, 350, power steering and power brakes. Ask for Ernie, call before 9 p.m. 592-0694.

1974 CHEV. BLAZER, 4-WHEEL drive, 4-speed, low mileage. Phone 384-5570.

1974 JIMMY SIERRA, $6,800, OR trade for motor home, have cash difference. 383-2501 evenings.

'73 FORD XLT, 4X4, EXCELLENT shape, 26,000 miles, must sell. 479-2056.

'62 CHEV ½ TON, CUSTOM CANopy. Rebuilt 6 cylinder. New tires. Just tested. Offers. 592-2374.

63 FORD ECONOLINE VAN, needs work, offers. 385-0768 or 382-2716.

1973 GMC SUPER CUSTOM ¾-ton, 4x4, $5,200, trades excepted. 478-0245.

1974 DODGE KARY VAN, 12' box, V-8, automatic, power equipped, $6,000. 384-5368.

'69 DATSUN PICKUP, NEW brakes, tires, new paint job, $1,450. 477-6357.

1966 FORD ½-TON PICKUP, V-8 standard, $1150. 388-6065 between 10-5 p.m.

1972 FORD ¾-TON, CREW-CAB, V-8, 4-speed, Posi-traction 479-3684.

1971 CHEV. ½-TON PICKUP, short box, 6 cylinder, standard, very clean, $2450, 656-3772.

'73 DODGE VAN, SPECIAL CUStom model, $4,000 or best offer, 385-7477.

1956 4-WHEEL DIRVE, '56 Willy's Jeep. 478-5094. Friday, Saturday after 5 p.m. All day Sunday.

'71 FORD PICKUP, 302 V-8, standard, $2300. 642-3523, Jim.

1968 VW VAN, $2,000 OR BEST offer. 478-2841 after 6 p.m.

154 TRUCKS AND BUSES

DRIVE WITH A SMILE TO

ENSIGN
Dodge TRUCKS
AND RECREATION VEHICLE CENTRE

QUADRA at CALEDONIA

QUALITY USED TRUCKS with 2-year G.W. warranty in writing

'74 DODGE ½-ton, 6 cylinder, 3 speed.
'74 DODGE ½-ton, 8 cylinder, 4 speed.
'74 DODGE 1-ton, 12' body, V-8, automatic, radio.
'73 DODGE 1-ton, flat deck, 8 cylinder, 4 speed.
'73 DODGE van.
'73 ASTRE panel.
'72 DODGE ½-ton.
'71 DATSUN pickup.
'72 BRONCO 8 cylinder.
'72 VOLKSWAGEN Camper.
'71 VOLKSWAGEN Camper.
'70 FARGO Van.
'70 DODGE ½-ton.
'69 FARGO with camper
'69 GMC with camper
'69 DATSUN pick-up.
'68 JEEP Panel.

Good Selection 1975 Dodge Trucks In Stock

ENSIGN
Chrysler Plymouth Ltd.
TRUCK DIVISION
QUADRA at CALEDONIA
386-2411
Ask for Truck Sales
Dealer Lic. D 7318

1973 4-WHEEL DRIVE, SCOUT International, 3 speed automatic. Power steering and brakes. Warne hubs. Needs body work. 18,000 miles. Asking $3,000. 642-3510.

SUPER JEEP
1952 Willys, 4-wheel drive pickup, professional conversion to Buick V-8, automatic transmission, new and rebuilt throughout, must be seen, $1900. Al, 385-1178.

1973 FORD ¾-TON, 6 MAN CREW cab 4x4, 13,000 miles, power steering, power brakes, 6 cylinder, 4-speed transmission. $4,800. 384-1629.

1974 FORD ½-TON, CUSTOM style side, 360 V-8, power steering, power brakes, automatic, radio, 9,000 miles. $4,100. 384-1629.

67 ECONOLINE SUPER VAN. Standard six, radials, radio. Immaculate. Perfect to camperize. 598-1208.

MUST SELL 1965 FORD, 427, ½-ton pickup. Reverse chrome wheels, good tires, $900. 478-6503 after 4:30.

'73 GMC 1-TON WITH NEW hoist, 12 platform, $4750. '70 GMC 1-ton, 10' platform, heavy duty, $2,475. 478-2665.

1966 INTERNATIONAL ½-TON truck, 6 cylinder, 4 speed. Excellent tires. Canopy. Valve job. Bargain. $625. 382-8670. D-7747.

1965 JEEP WAGONEER, AUTOmatic, power steering and brakes, $995. 598-1959.

'64 VOLKSWAGEN VAN, $550 OR best offer. 598-8127.

1950 INTERNATIONAL 2-TON flat deck. $150. 478-6602.

1971 FORD ½-TON, V-8, 4-SPEED, heavy duty. 479-3684.

1973 FORD F250 ¾-TON TRUCK with 8' Scamper camper. 383-1586.

1968 VW, 7 PASSENGER BUS, radio and heater, $2,200. 598-7992.

1974 GMC ½-TON, 350, POWER brakes, low miles. 383-0435.

68 FORD HALF TON, 6 CYLINder, $1300, 383-3365.

1971 ¾-TON 4X4. $7,000. 383-9915 after 6 p.m.

53 FORD, FLATHEAD 8, $450 OR best offer. 479-3001.

'72 COURIER, GOOD CONDItion, runs well. Phone 382-3250.

1964 MERCURY.
PHONE 642-3626.

1972 GMC RALLY STX, LOTS OF options. After 6:00, phone 479-2365.

67 CHEVY VAN, 6 AUTOMATIC, phone 598-7763.

1971 ½ TON DELUXE GMC, 8'6" Scamper Camper. 478-6272.

158 TIRES

VOLKSWAGEN 4 PLY NYLON snow tires, 560 x 15, white walls, mounted, used only 5 months, $70. 388-9898.

FOUR G-78-15 STUDDED WHITE wall snow tires, mounted on rims, like new. Phone 746-6401 after 6 p.m.

TWO GOOD DUNLOP SNOW tires. 600x13" 4-ply. $25. Phone 388-5611.

STUDDED WHITE WALLS, 700x13, pair $40. Slightly used. 477-5896.

TWO FR 70x14 STUDS, RADIALS. Two 7x13 studs on Dart wheels. 386-1930.

2 ALMOST NEW WINTER TIRES, on Cortina rims, $45. 477-3538.

4 WINTER TIRES, 750X14, LIKE new. 479-5103.

TRADE
Throuhgh
CLASSIFIED
DIAL 386-2121

158 TIRES

SNOW TIRES

—REGULAR
—RADIALS
—BELTED
—RECAPS

Practically all sizes and types in stock now!

"CHARGEX" OR PAY DAY TERMS

D & D TIRE
1620 BLANSHARD ST.
382-7283

160 PARTS, ACCESSORIES

Performance
EMPRESS HAS

2—454 LS 7 long block	$1258.00
1—350-370 H.P. Lt 1 short block	$825.00
1—327-375 H.P. short block	$595.00
2—302-350 cu. in. bare block	$230.00
3—327-350 H.P. Cam shafts	$68.70
5—350 cu. in. 350 H.P. cam shafts	$68.70
4—350 cu., in 370 H.P. cam shafts	$68.70
2—228 off road cam shafts	$110.10
1—M22 H.D. 4-speed	$524.00

Plus Canted plug heads, gear sets 3.70 to 5.38 etc.

Empress Pontiac Buick,
388-5141

352-360-390 ALL NEW FORD motor parts, $125. 4-Barrel intake manifold and carburetor, $50. All parts complete $150. Set of 14" snow chains. 479-7606.

RADIATOR REPAIRS, FAST TOP quality repairs at Maurice's Auto Body, 427 Beta St., phone 384-3121 Located behind the Burnside Pay and Save Gas Station.

CORD'S PISTON RINGS
2925 Bridge St. 383-0011
Cyl. head and block overhauling
Head and engine rebuilt kits

SPRITE PERFORMANCE PARTS, cheap, webber, wide rimmed tires, low racial differential, etc. Phone 477-6981, 6 p.m.-11 p.m. Room D-302 leave message.

WANTED: USED ENGINE parts or engine, standard transmission for 1966 squareback, 1600cc. 384-5787.

1962 BUICK PARTS (MOTOR, trans, etc.) Hillman engine (61-62), differential, axles for 69 Toyota Corona. 479-8033.

REBUILDERS SPECIAL, 1973 Buick Century Luxus, full equipment, 18,000 miles, best offer over $750. Call 652-3709.

AUSTIN 1100 PARTS, 550X12 snow tires; Stromberg carbs, towbar, wheels, for TR6, phone 477-3668.

AUTOMATIC RADIO, 8 TRACK FM car stereo, excellent condition. 383-9425.

FOUR MOUNTED TRUCK TIRES, 16.5x8.75, ¾-ton, bench seat for passenger van. 479-6448.

FOR SALE. CRANE CAM FOR 287 through 455 Pontiac. 384-9295. After 5.

1964 FORD 390 ENGINE. COMpletely rebuilt. Never run. Offers? 479-8303.

1964 390 MOTOR, 4 BARREL, 3-speed automatic, excellent condition, $350. 652-1664.

TOWBAR TO FIT VOLKSWAGEN or Karman Ghia with lighting harness, $65, 592-6391.

WANTED — STANDARD TRANSmission to fit '61-'65 Valiant, 479-3335.

FACTORY PADDED BLACK vinyl hardtop for MGB, $325. 383-5564.

350 PONTIAC, 4-BARRELED CARburetor and engine. $325, or trade for Chev. V-8, 479-5044.

1963 COMET, 260 CU. INCH, many extras, cracked block. Phone after 6 p.m. 478-3613.

HARDTOP FOR MGB. EXcellent condition, also, set of hubcaps. 477-2803.

FOR SALE 65 FORD, 63 Rambler, 62 Pontiac station wagon $75 each. 388-5006.

CROSS-RAM MANIFOLD FOR 2-4 barrel 327 Chevy, 2 dry stacks for inboard. 478-4859.

1964 CHRYSLER PARTS. 383 ENgine, 1967 Plymouth parts. Cheap. 656-4269.

200 CU. IN. FORD 6, $150; '66 Comet 2-door hardtop, no motor or trans., offers, 479-4013.

TWO VOLKSWAGENS, 1960 AND 1961 for parts or whole. 384-5190.

1962 VOLKSWAGEN WILL SELL any part, phone after 4. 383-3700.

'66 AUSTIN, 850 MOTOR, 1100 disc brakes. Offers. 477-4700.

WRECKING 1958 BUICK 2 DOOR hardtop, 385-1178.

WANTED CRAGER MAGS, TO fit Chev. 479-4280.

'56 BUICK REAR END, OFFERS. 383-9027.

WANTED: ONE TRANSMISSION for '47 Dodge car. 598-1494.

'56 PONTIAC STATION WAGON, take away, $35. 388-9885.

162 AUTO REPAIRS, SERVICE AND TOWING

"THE WORKS"
¼-acre waterfront property with your own wharfage in sheltered lovely Boot Cove, Saturna Island, with a 60-foot, 3-bdrm. Glendale Mobile Home, plus 12'x20' family room and large storage shed. Full price $39,900. (MLS) 9596
Call K. Harvey 656-2397
F. Webb 656-3589
GORDON HULME LTD. 656-1154

VOLKSWAGEN SPECIALIST, complete repairs. 1950 Oak Bay Ave. 598-3525.

166 CARS AND TRUCKS WANTED

HONDA
CAR CENTRE
909 Yates Street
We pay cash for good used cars.
Contact
ANDY ANDERSON
386-6707 or 598-1428

WRECKING
Older model cars and trucks, Cross Road Motors, Cobble Hill, 743-2352.

CASH
We will buy your car for cash. G.C.M. Motors Ltd., 780 Goldstream Ave., 478-3242. D-7197.

166 CARS AND TRUCKS WANTED

CARS WANTED FOR CASH

—HIGHEST CASH PRICES
—TRADE UP OR DOWN
—WE PAY OFF LIENS

DePAPE
760 JOHNSON STREET
384-8035
DePAPE MOTORS LTD.

HIGHEST
Prices Paid
Cars Needed Now
GARDEN CITY AUTO
2978 Douglas, 382-9111

69 TO '71 VALIANT, 4-DOOR custom, 6-cylinder, automatic. Low mileage. Top condition. 383-3285 evenings.

WANTED MG MAGNETE, RUNning or for parts. 388-7939.

WANTED, TOW TRUCK.
383-0206

168 CAMPERS, TRAILERS AND MOTOR HOMES

S. J. PEDEN LTD.

VANGUARD
CAMPERS—TRAILERS
MOTORHOMES—CANOPY TOPS

Special Motorhome Purchase

1—1975 VANGUARD 20 ft. standard mini-motorhome on 1-ton GMC chassis, fully self-contained SPECIAL $10,989

1—1975 VANGUARD 20-ft. Mini-motorhome on 1-ton GMC chassis, fully self-contained. This deluxe unit was $12,558. SPECIAL $11,775

All 1974 Vanguard Campers Priced to sell

8'6" 74 VANGUARD SPECIAL $2,080
11' 74 VANGUARD deluxe toilet model c-w fibreglas roof SPECIAL $3,969
11' 74 VANGUARD fully self-contained SPECIAL $3,862
11' 74 VANGUARD deluxe fully self-contained C-W fibreglass roof SPECIAL $4,519
14' 74 VANGUARD trailer SPECIAL $2,120

USED UNITS

19' 71 PROWLER self-contained	$3595
73 19½ ft. TAURUS self-contained	$3595
74 8'6" VANGUARD fridge, furnace, jacks	$2350
73 OKANAGAN for import	$1475
74 GALAXIE 3-way fridge, oven, etc.	$2495
67 SCAMPER toilet, furnace, oven special	$1695
74 8'6" VANGUARD 3-way fridge, furnace	$2095
74 8'6" VANGUARD 3-way fridge,	$2095
74 8' GALAXIE with fridge, furnace, jacks, etc.	$2295
CAMPERETTE for import truck	$595

PARTS AND ACCESSORIES

If you're building a camper, trailer, or boat, or converting a van or just modifying what you have be sure to see our large assortments of SINKS, FRIDGES, ICE BOXES, ROOF VENTS, WINDOWS, SPRUCE FRAMING, PANELLING, TOILETS, LIGHT FIXTURES, HEATERS, WATER TANKS, TABLE LEGS and many, many other useful items.

S. J. PEDEN LTD.
2855 Quesnel St.
386-3464
D.L. 7338

IMPALA CAMPING WORLD
MOTORHOMES — 5TH WHEELS
TRAVEL — TENT TRAILERS
ACCESSORIES SERVICE
Before you buy — SHOP US!!
on Pat Bay Highway
Sidney
Ph. 656-5504 D. 7358

LAYTON
WEEK-N-DER
COUNTRY SQUIRE
GEM TOPS

73 - 19 FT. CITATION. Fully self-contained on Tandems. Was $4195 REDUCED to $3795

66 -14 Ft. SECURITY trailer with furnace and brakes. Was $1595 REDUCED to $1295

15 Ft. KENSKILL with furnace, fridge. Was $1595 REDUCED to $1295

GOOD SELECTION of 1975 LAYTON TRAILERS 16 FT. to 23 FT. models.

Dominion Motors
1703 BLANSHARD ST.
(across from Hudson's Bay Parking Lot) VICTORIA, B.C.
385-5012 Dlr. No. D-5536

1971 CHEVY VAN, 125" WHEEL base, V-8, 3-speed, camperized, insulated, etc., excellent condition, 38,750 miles, $4300 firm. 388-6065.

1973 9½ FT. OKANAGAN camper. Like new. 3-way fridge, 3 burner stove, furnace, toilet. Sleeps five. $2500. 478-4127.

RENT-A CAMPER
Alexander Leith Motor Co.
383-2024 D-8472

HARDTOP TENT TRAILER, stove, fridge, heater, $1650. 478-7175.

1974 JIMMY SIERRA, $6,900, OR trade for motor home, have cash difference. 383-2501 evenings.

WHITE ALUMINUM CANOPY for imports. $150 or offers. 478-3625.

1972 VOLKSWAGEN WESTPHAlia. Must sell, $4,500 or best offer. Consider trade. 384-5948.

8' SECURITY CAMPER, SLEEPS 3. Boat rack and jacks. Ideal for ½-ton. 478-8004.

1971 CHEV. CAMPER VAN, $2800. 479-3089.

168 CAMPERS, TRAILERS AND MOTOR HOMES

COASTLINE TRAILER CENTRE

WHAT'S NEW FOR 1975??

COASTLINE TRAILER CENTRE has just been appointed the dealer for another FABULOUS PRODUCT OF FLEETWOODS, the 1975

JAMBOREE
Mini-Motor Homes

Also in 1975 look to COASTLINE for your TENT TRAILER NEEDS, because we are now the dealer for one of the FASTEST SELLING TENT TRAILERS on the market.

BELLEVUE
Tent Trailers
9 models to choose from. All aluminum top, crank-up

In keeping with the policy of only RELIABLE QUALITY PRODUCTS, We are Victoria's ONLY dealer for the terrific 1975

HOLIDAIRE
14 ft. to 27 ft.

It's NEW FOR 1975 and you're going to love her. SIXTEEN FEET of trailer that's LIGHT AS A FEATHER and ROOMY AS A BARN. See it today—THE GREAT LITTLE

PLAYMATE

For IMPORT TRUCKS we've got the ROOMY LITTLE 7' IMPORT CAMPER by

STARLINER

See these new units BEFORE YOU BUY, BEFORE YOU DECIDE, BEFORE YOU DEAL.

1975 is going to be a GREAT YEAR for recreational vehicles and you'll be able to pick and choose from many recreational vehicles at

COASTLINE TRAILER CENTRE
(1971) LTD.
1915 Quadra St.
388-6021
"VICTORIA'S MOST PROGRESSIVE RECREATIONAL VEHICLE DEALERSHIP"
Dealer Licence No. D-8573

PURVIS FLACK
FIGHTS INFLATION
CLEARANCE

Our supply of truck canopies must be sold to make way for new stock. Prices drastically reduced on all FIBREMOLD, VISTA, ALUMA-CAP, CAREFREE and ARROW canopies.

UNDER THE SIGN DOLLAR SAVER

Save $1,000 on this 1974 fully equipped van conversion.

PURVIS FLACK
TRAILER SALES AND SERVICE
1080 GOLDSTREAM AVE.
IN LANGFORD
478-8377
DL 6909

FENNELL'S
TRAILER SUPPLIES
Parts — Propane — Repairs
Profiled Aluminum
GALAXIE CAMPERS
SPORTSMAN CANOPIES
6459 Pat Bay Hwy. 652-2511.

DOGWOOD TRAILER SALES
PARTS PROPANE
RENTALS
RANDELL TRAILERS AND CAMPERS 478-6841
2630 Deville Road
Dealer Licence D-7410
Highway 2 and Millstream Rd.

REPOSSED NEW 1974 HOMECO mobile home, 12'x66', 3 bedroom, never been lived in. For further information phone D. McLaren, Bank of Nova Scotia 388-4441.

1973 20' VANGUARD MOTOR home on GM chassis. All extras including auxiliary gas tank. 477-6578.

WANTED LATE MODEL VANguard Camper, fibreglass roof 8 to 10', cash, phone 386-9367 after 6 p.m.

19' FLEURY MOTOR HOME, compact with steel frame. 25' Golden Falcon sleeps 7, as new. Jackson's, 974 Goldstream. D. 6000.

WINTER STORAGE FOR TRAILers, campers and boats. Dry land and covered. Spelt's Chevron. 652-3431.

FOR RENT — WINNEBAGO Motor Home. Winter rates. 477-2704.

WANTED: 21' TO 24' MOTOR home, in good condition. Reasonable. Victoria Press, Box 242.

17' TEE PEE TRAVEL TRAILER, stove, fridge. Sleeps 6-8, $1250, 479-2117. D7923.

16'—1972 TAURIS TRAVEL trailer, excellent condition, extras, view at 891 Walfred Rd. 478-6346.

15 FT. HOUSE TRAILER
383-4226

TRUCK CANOPY, $250.
478-7175.

SMALL HOME-MADE TRAILER for sale, phone 384-6974.

'69 VANGUARD, 17½' TRAILER, new condition, $2,650. 477-5318.

WANTED — TRAVEL TRAILER, any condition, reasonable. 479-6524.

169 MOBILE HOMES AND PARKS

$35 WEEK ON YOUR LOT OR mine. 5th wheel house trailer, 30 ft. long. All appliances. Bath. Propane ehated. 478-8668.

1969 2 BEDROOM MOBILE home, recommended for a couple, partially furnished. 10x48. Phone Duncan evenings, 748-9213.

2 BEDROOM MOBILE HOME for sale in nice family park, south of Duncan. 748-9213.

12X45 TRAILER SPACE 7021 Grant Rd. Sooke $54 monthly, 478-6301.

TOTE-EM
TRAILER SALES
478-1041 Days 384-8791 Nights

169 MOBILE HOMES AND PARKS

WAGON TRAIN HOMES LTD

EXCLUSIVE LISTINGS

12x52	SHAMROCK 2-bedroom appliances. Some furniture. Sundeck.
24x36	CANADIAN PRINCESS 2-bedroom unfurnished, all deluxe appliances.
12x68	ESTATE 3-bedroom. No furniture or appliances.
12x60	STATESMAN 2-bedroom, unfurnished, carport and sundeck. Adults only.
12x66	STATESMAN 3-bedroom, all appliances, furniture.
12x68	DIPLOMAT 3-bedroom. All appliances.
12x60	EMBASSY 2-bedroom, all appliances, furnished
12x68	ESTATE 3-bedrooms, furnished, sundeck, carport.
12x52	HARALEX. Furnished, all appliances, good starter home in family section.
12x56	HARALEX, 2-bedroom, furnished, sundeck.

MILL BAY
Trans-Canada Hwy.
at the flashing light
743-5571
MCD 25019

SOOKE
6647 Sooke Rd.
642-5533
MCD 25016

LANGFORD
974 Goldstream
478-7333
MCD 25014

VICTORIA
2515 Government
386-3291
Dealer Licence MCD 25018

DUNCAN MOBILE SALES
A DIVISION OF HOMCO INDUSTRIES LTD.
GIGANTIC
Year End Sale
on
Ambassador, Diplomat, Satesman and Embassy
Singles and Doubles
Trans Canada Highway South
Box 306. Phone 746-4912.

BOB'S
MOBILE HOMES LTD.
25 Crease D 7457

12—68 Marlette 2-bedroom
12—68 Glendale 2-bdrm. plus den
12—64 Elmonte 2-bdrm. plus den

1 ONLY
'74 Lindy Mini Home Repo. $9250

GOOD BUYS
in all our present
stock of Travel Trailers
386-3623 478-4979

TRIANGLE HOMES LTD.
GENERAL, LEADER
PYRAMID, WESTBROOK
KNIGHT, SQUIRE, PAGE
2435 TRANS-CAN. HWY.
478-1774
Dealer Lic. MCD 25171

Happy Valley HOMES LIMITED
Dealer's No. D-1837
2681 Sooke Road
478-8303

—Park space available with all purchases
—Choice of 4 different park locations
—Good variety of stock selection.

GOLDSTREAM
MOBILE HOMES LTD.
PARAMOUNT PREMIER
MONARCH AND PARKWOOD
Modern park space available with all purchases
IMMEDIATE OCCUPANCY
60' Shelby, two bedroom
62' Diplomat — 2 bedroom
All above units set up in adult park.
2994 Jacklin
478-1751 478-8391
Dealer Licence No. MCD 25056-A
OPEN 9 to 5:30

GOLDSTREAM
TRAILER SUPPLIES
Winterize your Mobile home and recreation home — heat tapes, anti-freeze, roof coating, dri-z-air — many accessories for Christmas.
Goldstream Mobile Homes Ltd.
2994 Jacklin
478-1751 478-8391

1972 MOBILE HOME FOR SALE 12x48, 2 bedroom, furnished, good condition set up and skirted with large porch, on corner lot in well run family park with pool, laundry etc. Phone Duncan evenings, 748-9213.

NEW 12X68 "BRENTWOOD" 2 bedroom. Located Lambourn Adult Park. Near water at Cherry Point. (29 miles to Town and Country). Extras. Below replacement cost: $16,500. 652-3753.

10 BY 55 DE LUXE MOBILE home, like new throughout, 3 bedrooms, 4-pce bath, carpet, drapes, under-floor heating. Must be moved. Sacrifice, $5450. Call collect, Vancouver, 327-1947 anytime.

1973 DE LUXE SAFEWAY 68, 2 large bedrooms, best furniture, appliances, situated Cedar Creek Park, Mill Bay, open to cash offers, 385-2941.

[illegible] YEAR OLD, 24X56 DOUBLE wide, with 3 bedrooms, 2 full bathrooms, Sundeck, fully landscaped in adult park, and much more. Must be seen. 478-5107.

169 MOBILE HOMES AND PARKS

4 LEVEL LOTS

Close to all amenities in fast growing Langford Area. Suitable for approved double wide mobile homes or to move houses on to. asking $17,000 each.
CONSOLIDATED REALTY LTD.
478-8316
AL PETERS 478-5992
TOM DUNCAN 477-2462

1970 12X64 2-BEDROOM country estate. Completely setup with addition in the Villa Park. Most furniture, all appliances, no children, $16,500. 478-7004.

12 X 56 PARKWOOD, SKIRTED, with work shop, storage and sun deck. In Sooke with privacy. Furnished or unfurnished. 642-3584.

OLDER 8X32 TRAILER, REdone inside, carpets, fridge and stove. 478-7378 after 8 p.m.

178 SUMMER RESORTS

SKI HURRICANE RIDGE, ONLY 1½ hours from Victoria and stay in our modern ski cabin. $35 weekends. Also manor house in Southern Spain, $90 a month. 383-6238.

185 CONVALESCENT AND REST HOMES

GUEST HOUSE IN ROCKLAND area, has vacancy for retired lady, gentleman, or couple, private room, 24-hour supervision. 385-4922.

CHARMING ACCOMMODATION, ladies no stairs, nutritious meals, kindly attention. 384-0693.

190 ROOM AND BOARD

OAK BAY GUEST HOUSE, 1052 Newport Ave. Famed for senior citizens making it their happy home. Located amid a beautiful garden near bus stop, golf course, marina and post office. Single room reasonable rates. 598-3812 or 598-4330.

COMFORTABLY FURNISHED basement room, cheerful adult home near town. Meals optional. Suit reliable business person. Gentleman only, references. 479-2205, evens.

ROCKLAND AND ST. CHARLES Area. Luxurious accommodations available for retired person or couple with young executive family. Every modern convenience available. 598-8378.

FREE ROOM, BOARD OFFERED middle-aged lady in return for sharing companionship, light housework with elderly lady in small house. Victoria Press Box 250.

GOOD ROOM AND BOARD available, would suit older person. 656-2975.

191 ROOM AND BOARD WANTED

RETIRED MIDDLE AGED GENtleman requires comfortable home. No steps, preferrably Richmond-Jubilee area, but would consider other. Phone evenings or weekends, 382-7407.

STUDENT WANTS ROOM AND board interurban area. Phone collect 748-9351.

193 ROOMS TO RENT

COUPLE OR ROOMMATES, GORdon Head Community House, near UVic. This is not a room, but share of a new house. $116 plus utilities. After 5 p.m. 477-0345, students preferred.

WANT A NICE ROOM
with bath and color TV?
CHELTENHAM COURT MOTEL
994 Gorge Road West 385-9559

ROOM TO RENT, AVAILABLE Dec. 1st, $60 per month. Use of facilities. Utilities split 3 ways. Call Jule, 384-5130.

ROOM FOR 1 MALE STUDENT and sharing bath and kitchen facilities with another male student. Transportation necessary. 658-8359.

AVAILABLE DECEMBER 1ST, female, own bedroom, mixed, sharing, Fairfield. 385-1898.

ROOM WITH KITCHEN PRIVIleges. Kids permitted. 385-7656 or 479-5054.

197 HOUSEKEEPING ROOMS TO RENT

FURNISHED ROOM, CARPET, TV, cooking facilities. Non-smoking working person preferred. $75. 383-4082.

2 HOUSEKEEPING ROOMS TO rent, 2593 Vancouver near Kings. 384-3890.

RITZ HOTEL
710 Fort St. 383-1021

200 APARTMENTS TO RENT UNFURNISHED

DELUXE SEAVIEW SUITE

1250 sq. ft., 2 bedroom, 2 full baths. Indoor pool and sauna. All kitchen appliances included. $500. Call:
BILL SIDHU 477-5382
OR
WESTMONT REALTY LTD. 386-6796

Chateau Victoria

ONE and TWO BEDROOM apartments available. Mature adults only. No pets. References.
For FURTHER INFORMATION PLEASE CALL
382-4221

CHILDREN AND PETS CONSIDered to responsible tenants, two-storey 3-bedroom townhouse condominiums, each unit includes wall-to-wall, 2 baths, fridge, stove, washer and dryer. Vacant now and December 1. 840 Craigflower. Viewing by appointment only, 383-4568. Rent from $325-$350.

WE WILL HAVE 1 PENTHOUSE suite available for Dec. 1. We are also taking applications for future occupancy on 1 and 2 bedroom suites. Please call 382-9331 between 9-5 p.m. for an appointment.

HAVE YOU THOUGHT OF SHARing a house? Consider this: large furnished bedroom, double size water bed, maple dresser, full use of facilities. $95 a month. Available January 1, 1975. 592-9269.

LARGE ONE-BEDROOM SUITE, mature adults only, no pets please, $169, one only, bachelor suite, $140, Please phone between 4-8 p.m., 598-8688.

WON'T LAST! UNBELIEVABLE gorgeous marina waterfront views from every window, large balcony, 2-bedroom condominium. $350 monthly. Sidney. 592-2389.

2 LOVELY SUITES IN CONVEnient location. Available Dec. 1st. One-bedroom, $165 2 bedroom, $230. Mature adults, no pets. See Caretaker to view, 382-7493.

VERMAY MANOR, 843 CRAIGflower, 1-bedroom suite, $195 and 2-bedroom suite available Dec. 1, $215. Mature adults only. No pets. 385-4132 or 384-8391.

SPACIOUS 1-BEDROOM SUITE, dining room, 1½ bathrooms, ocean view, Beach Drive. Available December 1. Adults. No pets. 592-6562.

TWO 20 YEAR OLD GIRLS NEED same to share their 3 bedroom house, must be willing to share responsibilities, reasonable rent, 477-9266.

AVAILABLE DEC. 1, ESQUImalt area, deluxe 2 bedroom suite, mature adults only, sorry no children or pets, references required, phone 386-0124.

ELDON PLACE

December 1, two 2-bedroom suites, $220. All amenities. No pets or children. 386-0614.

AVAILABLE DEC. 1, ESQUImalt waterfront, deluxe 2 bedroom suite, mature adults only, sorry no children or pets, references required, phone 383-5649.

NEW DE LUXE 2-BEDROOM apartment, Rockland-Cook area. No children or pets. $300. Wilson's Rental Management. 382-3941.

LADY OVER 50 FOR SUNNY 1-bedroom suite, Linden-Rockland area, $135. Available Dec. 1st. 386-9351.

AVAILABLE JANUARY 1, 1 BEDrooms from $170, 2 bedrooms from $230. Excellent location. Please call 383-3996.

CARNARVON MANOR, 1243 BAY St. 1 bedroom, $188, Dec. 1, Pool and sauna. Adults only. No pets. 382-1202.

2-BEDROOM SUITE, $145; Victoria West, Available Dec. 1st. 632 Wilson St.

1-BEDROOM APARTMENT IN Sooke, available Dec. 1. Phone after 4 p.m. 642-3281.

RN WISHES TO SHARE APARTment with same. Between 7 and 8 p.m. 592-6409.

ONE-BEDROOM SUITE, LIVING room, dining room, fireplace, $200. 384-6969.

SHARE ROOM WITH WORKING male. Phone after 5 p.m., 598-2400.

200 APARTMENTS TO RENT UNFURNISHED

Windsor Court

260 GORGE ROAD

LUXURY LIVING

Facilities include indoor swimming pool, hydro therapy pool, saunas, and tennis court.
ADULTS ONLY
SORRY, NO PETS
1-Bedroom Suites $205-$220
2-Bedroom Suites $250-$290
Call Mr. and Mrs. D. Bertrand
388-4555
MacArthur Park Estates Ltd

Harbour Towers

LUXURY APPOINTED PENTHOUSES
—Sweeping views, 1,400 sq. ft.
—Wall-to-wall carpets
—Brick feature wall with electric fireplace
—2 bedrooms, den area, 2 baths
—Formal living, dining room
—Free hydro, free parking
Penthouse available now from $600

PRESTIGE OFFICE SPACE AVAILABLE

For further information please contact Harbour Towers 385-2405.

GRACIOUS LIVING
Exceptionally large and grand 2 bedroom apt. in one of Oak Bay's magnificant character homes. Grand piano sized living room, large dining room, full panelled den with bookcases, beautiful original fixtures, 5 fireplaces, 1½ baths, laundry room, enclosed veranda with seaview. Wall-to-wall carpets and drapes, extensive grounds assure privacy. $460 includes heat and utilities. 598-7691.

201 APARTMENTS TO RENT FURNISHED

SHERWOOD PARK INN
123 Gorge Rd. E.
OFFERS: APARTMENTS

At special rates for staying monthly or weekly — as low as $270 for bach. units and as low as $300 for 1 BR units (for 30 days).

Complete with all the comforts of home, including:

- —cooking facilities
- —colored TV (cable)
- —easy parking
- —telephone service (no charge)
- —utilities—heat, power (no charge)
- —maid service supplying linens and towels weekly
- —ice machine
- —answering service at front desk

In house conveniences such as dining room, coffee shop, 3 licensed facilities.

For viewing and further information call:
386-1422

LUXURIOUS CONDOMINIUM RENTAL

An unusual opportunity to lease a brand new fully furnished, 1,250 square foot, two-bedroom condominium in a prestige, full concrete building.

1—One year lease, perhaps more.
2—Fully furnished, move directly in.
3—Suite contains own dishwasher, stove, fridge, washer and dryer.
4—Suite has underground parking.
5—Building has swimming pool, sauna and swirlpool.
6—Excellent location, adult orientated.

For viewing contact, GERRY DEWHURST,
PACIFIC STRATA SERVICES LTD.
386-2437 or 477-6040

LOOKING FOR AN APARTMENT?

Why not stay with us in luxury at the "Sociable" Motel on the Gorge Waterway the "Craigflower Motel". Special winter rates now in effect. Effective Nov. 1 rate as low as $200 for 30 days.
See what comes with our special winter rates!
—Fully furnished suites.
—Cooking facilities.
—Colored TV (Cablevision)
—Easy parking.
—Telephone service (no charge)
—Utilities—heat, power (no charge)
—Linen supplied weekly
—Towels supplied weekly
—Maid service weekly
—Laundromat available on premises.
—Ice machine.
—Answering service at front desk.
For viewing and further information, call:
388-7861

DOWNTOWN MONTHLY WEEKLY

WINTER RATES NOW IN EFFECT
Which includes fully furnished 1-bedroom suites, with range, refrigerator, colored T.V., linen, dishes, all utilities. Use of saunas and pools. Laundromat and underground parking available.
THE ROYAL SCOT
425 QUEBEC ST.
385-3543
Ocean Property Management

BED SITTING ROOMS WITH kitchenette, colour T.V., phones, daily maid service. Excellent view of Parliament buildings and Inner Harbour, easy walking distance to downtown, double or twin $60 to $75 per weeek. Embassy Court Motel. 382-8161.

TRAVELLERS INN
(Best Western)
Deluxe off season weekly accommodations, coloured T.V., full facility kitchen. Walking distance to city centre. 388-6641.

MODERN ACCOMMODATION, entrance Beacon Hill Park, near downtown, everything supplied, reasonable rates. Thunderbird Motel. 384-0632, 385-4761.

ONE BEDROOM SELF-CONtained unit for rent on monthly basis. $170 month includes heat, light and cable. Apply Unit No. 8, 6-Mile Motel after 9 a.m.

SUB-LET 1-BEDROOM APARTment from December 1-April 1. Sauna, swimming pool facilities. Older couple. No children or pets. 477-9646.

FURNISHED SUITES, BY WEEK or month. Winter session, December '74 to 30 April, '75. Call Mr. Hawkins: Executive House, 388-5111, 9-5 weekdays.

SELF-CONTAINED ONE BEDroom, sitting room bathroom and kitchenette. $100. Lady or gentleman. Non-smoker. 420 Langford Street.

1 BEDROOM SUITE $355 PER month, Bachelor type, $275. Colour T.V., indoor pool, sauna, parking. Queen Victoria Inn, 386-2812.

SPECIAL WINTER RATES, bachelor and 1-bedroom suites, quiet adults only. Sorry no pets. Capri Motel, 21 Gorge Road East.

WOMEN WANTED, TO SHARE older 2-bedroom house. 382-0988, evenings.

201 APARTMENTS TO RENT FURNISHED

WANTED YOUNG MAN TO share furnished apartment. Non-smoker, non drinker, 384-2717.

202 APARTMENT FURNITURE TO RENT

STANDARD FURNITURE
Three Rooms from
$35 per month
Immediate Delivery
382-5111

203 APARTMENTS WANTED

LANDLORDS

By realizing your particular needs, we can screen tenants to match your vacancies. Rental property filled quickly, with no charge or obligation. Call the professionals.
HOMEHUNTERS OF CANADA
1394 Hillside Ave.
Phone 598-5101

LANDLORDS
We will fill your vacancies fast with no charge or obligation to you ever.
HOMEHUNTERS OF CANADA
1394 Hillside Ave.,
Phone 598-5101

RESPONSIBLE MARRIED COUple and miniature poodle, urgently require bachelor or one-bedroom apartment. References. Louise, 9-5, 385-2446, Local 38.

QUIET WORKING COUPLE REquire 1-bedroom apartment immediately. Phone evenings 388-6667, room 319.

YOUNG MARRIED COUPLE REquires house or apartment, quiet neighbourhood, consider sharing. 386-1772.

RESPONSIBLE WORKING GIRL needs one-bedroom apartment under $130, in Beacon Hill area, 385-2355 after 5 p.m.

QUIET MAN REQUIRES MOderately priced unfurnished bachelor or one bedroom apartment. 386-0785 mornings before 11.

QUIET WOMAN AND 2-YEARold son require accommodation, willing to share. 479-8157 after 5 p.m.

QUIET COUPLE LOOKING FOR apartment in house or building. Prefer James Bay or Fairfield. 478-8007.

FURNISHED LIVING QUARTERS for tidy middle ages couple. No children, no pets. Room 32, 388-6267.

A QUIET WORKING COUPLE requires 1-bedroom apartment immediately. 382-9996 after 4 p.m. please.

1 OR 2 BEDROOM APT. OR DUplex wanted for mother and 1 child, after 5:30 478-9627.

YOUNG WOMAN WITH 6-MONTH baby would like to share apt or house with same, 382-8748 anytime.

YOUNG WORKING MAN URgently requires 1 bedroom apt. up to $150., 479-7577.

YOUNG WORKING MAN URgently needs 1 bedroom unfurnished apartment. 477-4031.

206 DUPLEXES TO RENT

DUPLEX FOR RENT, UPPER suite, newly remodelled, middle aged people, no animals. Oak Bay, 1535 Davie St. apply in morning.

DECEMBER 1 OCCUPANCY. 2-bedroom, side-by-side duplex. Full basement. Carport. $280. 658-8066.

WATERFRONT, 3 BEDROOMS, couple, two children, $325. Available immediately. 388-6794.

VERY LARGE ONE BEDROOM, in-law suite, carpeted, $155, Langford. 478-4385.

FOR RENT: SIDE-BY-SIDE DUplex, Langford, 3 bedrooms, 2 bedrooms. References. $275. 383-2283.

207 DUPLEXES WANTED TO RENT

MOTHER OF 3 WISHES TO GET off welfare. I have job but no home. Want to rent under $200, 2 or 3 bedrooms by December 1st. Please phone: 384-1417 after 6:00 p.m.

210 HOUSES TO RENT UNFURNISHED

COBBLE HILL — MILL BAY AREA

3-bedroom home, large living room with fireplace and a big family room — dining room plus 8 acres with barn, chicken house and workshop. Completely fenced, 4 separate pastures and big fenced area for vegetable garden. Rent $300 per month. References required. Available Dec. 10th. Phone 743-5525. Gray Lorenzen 652-1038.
MALAHAT REALTY LTD.
Box 40 Mill Bay, B.C.

CHILDREN AND PETS CONSIDered to responsible tenants, two-storey 3-bedroom townhouse condominiums, each unit includes wall-to-wall, 2 baths, fridge, stove, washer and dryer, vacant now and December 1. 840 Craigflower. Viewing by appointment only 383-4568. Rent from $325-$350.

OCEAN FRONT ON SEAVIEW Dr., 2-3 bedroom house with 2-bedroom possible in-law suite on lower level, also with ocean view and separate entrance. Fireplaces, 32' swimming pool. Rent $700. A. R. Collins, No. 3, 9804, 112 St., Edmonton.

I AM RENTING A BEAUTIFUL but expensive 3-bedroom house in Metchosin, carpeted throughout, cedar interior, full basement, would like 2 mature adults to share expenses. 477-6911 local 235 days, or 478-9378 after 6 p.m.

HUGE 4-BEDROOM HOUSE overlooking water for rent. Will give lease for 6 months. $450 month includes light and water. A beautiful house, the main residence of 6-Mile Motel. 658-5479.

LEASE—6 MONTHS
Owner's home, Fairfield, near the sea. Large, well-kept, 5 bedrooms, 2 baths, stove and refrigerator. Available to select tenants immediately. $375 per month. 477-6095.

SAANICH, NEAR CITY HALL
Available Dec. 1, unfurnished house, 1150 sq. ft., 2 bedrooms, 1½ baths, prefer family (Children and pets acceptable), $375 per month. 385-1491.

NEARLY NEW 2-BEDROOM house in Saanich, pleasant area, wall-to-wall carpet. No pets, references required. Available Dec. 1st. $315. 383-6062.

VACANT NOW, 2-BEDROOM full basement house includes electric range, Tenant pays utilities. $220 per month. 455 Beta St. after 10 a.m. Saturday.

SIDNEY DECORATED 2 BEDroom bungalow, accept one child or older couple, must be clean. Reasonable and no pets. $240 per month, 656-3537.

GLEN LAKE AREA, 2 BEDrooms, no basement, fridge and range, hook-up for washer and dryer; large lot and storage shed. $265 plus utilities. 478-6489.

TWO-BEDROOM OLDER-TYPE house to rent or lease. Drive by 1752 Davie St. near Jubilee Hospital. $300 per month. Now vacant. Phone 598-3850.

2-BEDROOM COTTAGE AVAILable December 15, also one-bedroom apartment available immediately. Located in Sooke Area. 642-3287.

SIDNEY, 3-BEDROOM, 4TH OR den down, 1½ baths, 2 fireplaces, wall to wall carpeting, possession Dec. 15th, $325 per month, phone after 5 p.m. 656-5247.

DECEMBER 1ST — 2 BEDROOM, 2 bath, 2 fireplaces, brand new deluxe home near Pat Bay Airport and Sidney. Apply Victoria Press Box 233.

EMPRESS HOTEL OFFICE space. $150 monthly. Attractively decorated Immediate possession. G S. Goode Realty, 388-9158.

3-BDRM. HOME IN BRENTwood. 2 yrs. old, $325 p.m. Ron Crow.
Island homes Ltd. 386-7545

THREE-BEDROOM HOUSE, ESquimalt area, $385, no pets, local references required. Would prefer mature couple. 652-1942.

LADY WISHES TO SHARE 4-bedroom house. Children and pets accepted. 479-5054 or 385-7656.

OVER 2,000 SQ. FT. OF LIVING area, 4 bedrooms exceptionally clean, $500 per month. 658-8746.

YOUNG QUIET PERSON TO share house. Basement room, $85. 598-7768.

SIDNEY, 3-BEDROOM, BASEment home, $365 per month. S.P.P. Ltd. 656-4000.

IMMEDIATELY AVAILABLE, 3-bedroom, older home, $160. Phone 384-4435.

COTTAGE FOR RENT, NO DOGS please. 3135 Davin St. $115. 5-6:30 p.m. only.

COSY 2-BEDROOM HOUSE, $250. December 1st. 112-879-3480.

210 HOUSES TO RENT UNFURNISHED

3 BEDROOM HOME: $365 PER month. References required. 384-0790.

FOR RENT, 2 OR 3 BEDROOM house, no small children or pets, references required. 385-3639.

211 HOUSES TO RENT FURNISHED

TWO BEDROOM, SIDNEY VICINity, seaview, January middle March, retired or couple with baby, pets considered with care of ours, washer, dryer, $250 plus utilities, Victoria Press Box 234.

2-BEDROOM WATERFRONT home, fully furnished, available December 11th, 6 to 7 months. Sorry no children or pets. $200 per month plus utiilites. References required. 656-4450.

WANTED 1 OR 2 MALE OR FEmale tenants to share a 5-bedroom house, with 2 young men, after 5 p.m. Phone 384-6609.

FULLY FURNISHED, 2-BEDroom house near ocean, $300. No pets, no children, older people preferred. 388-4637.

2-BEDROOM BUNGALOWS, ON Malahat Drive. $140 and $195; including utilities. Sorry no children or pets, 478-3011.

IN BROADMEAD, MATURE COUple for 4 months, executive type home, $200 and utilities, no pets or children. 658-8140.

LADY WISHES TO SHARE 4-bedroom house. Children and pets accepted. 479-5054 or 385-7656.

GIRL, MID-TWENTIES, NEEDED to share house. December 1. 598-7595.

212 HOUSES WANTED TO RENT

LANDLORDS

By realizing your particular needs, we can screen tenants to match your vacancies, quickly, at no cost or obligation to you ever. Call the professionals.
HOMEHUNTERS OF CANADA
1394 Hillside Ave.
Phone: 598-5101

LANDORDS
We will fill your vacancies fast with no charge or obligation to you ever.
HOMEHUNTERS OF CANADA
1394 Hillside Ave.
Phone 598-5101.

URGENTLY NEEDED BY QUIET working couple, 2-bedroom home or character apartment in Greater Victoria. Reasonable rent, willing to do repairs and maintenance. References available. Phone 386-7448 after 5 p.m.

DR. AND WIFE WISH TO RENT 2 or 3-bedroom house around $200-$300 per month. Unfurnished. For at least 1 year. Excellent references. 592-3695.

FAMILY OF 6 REQUIRES large older 5 bedroom home, to rent or rent to own. Would prefer haultain-Beacon Hill bus route area, phone 388-4508 after 6.

FAMILY OF 3 REQUIRE 3-BEDroom apartment or house in good area. Nov. 27 within 3-mile radius of university. Excellent references. $350. 386-7551 or 477-4860.

WANTED 1 OR 2 BEDROOM house or apt. in Sidney area, couple, no children, approx. $200 month, occupancy Jan. 1, 656-1550 after 5.

WANTED: TO RENT BY REsponsible working people, a five or six bedroom house in town. 385-2623.

SINGLE WORKING MAN WITH references requires house in greater Victoria-Sidney area. 592-4194.

DESPERATE, 2-BEDROOM house or apartment, approximately $150-$200, married couple, call Mrs. Quin, 385-7410.

RESPONSIBLE COUPLE WITH 2 children would like 2-bedroom house, apartment or duplex. Reasonable rent. References. 384-5069.

NEWLYWEDS SEARCHING FOR a home, would like mobile home, house, cabin or duplex under $200, please phone us 479-5926.

LAWYER NEEDS SMALLEST home. Unfurnished or furnished, long or short term. Days 387-6861, Mr. Carsen.

YOUNG COUPLE WITH VERY small housebroken dog require 2-bedroom house, January 1, $200. 383-2246.

EXCELLENT TENANTS REquire 3 or 4 bedroom home, children 3, 12, and 14, up to $400 per month. 385-5475.

WANTED TO RENT 4 OR 5 BEDroom house, by responsible people, 477-2257.

SHARE NICELY FURNISHED home, Oak Bay, female only. 592-0872.

RESPONSIBLE BACHELOR REquires 1-bedroom house, good references. Brian, 592-4298 or 388-6676.

RESPONSIBLE MALE, 21, AND irish setter seek one-bedroom cottage or secluded suite. 477-8097.

YOUNG GIRL WITH DOG, urently need home. Please leave message for Lorri. 478-9743.

QUIET COUPLE WITH CHILD, cat, need 2-bedroom home. 592-0706.

215 HALLS, WAREHOUSES, STORES AND OFFICES TO RENT

CITY CENTRE

AVAILABLE IMMEDIATELY
3 Stores:—
2400 sq. ft. completely remodelled.
3000 sq. ft. will remodel to suit tenant.
1000 ft.
477-5719 or 477-2106

FOR LEASE
DOUGLAS AND YATES
Second floor office space up to 7000 sq. ft. (or a portion thereof). Ideal location for professional men. Phone Jim Webber 382-7276, Town and Country Realty Ltd.

THE CHANDLER HOUSE
A renovated heritage house, ideal for professional offices or restaurant. High traffic area. Will finish renovations to suit enant. 382-0878. 382-0878.

190 SQ. FT. OF OFFICE PLUS 741 sq. ft. of warehouse, rent $295, based on 1974 tax assessment, hydro, heat and parking all included. Contact 385-2496 or view at 411 Hillside Ave.

PRIME OFFICE SPACE AVAILable, ideal for professional or National Company, early '75 on Bastion Square, 3,000 sq. ft. per floor, two floors available. Phone 598-4587.

OFFICE SPACE AVAILABLE IMmediately in Vic West Esquimalt. Each office has outside view making it nice and bright. Rent starts at $72 per month including heat and electricity. Ample parking, call G. Howarth, 592-9573.

FOR RENT IN CROFTON
Approx 500 sq. ft. commerical building, very suitable for barber or small store, population approx. 1000. No competition for barber. Phone 746-5402.

HALL SPACE FOR RENT
In new building for large or small groups. Can be set up for parties or banquets as required. You arrange own catering. 385-8821.

NEW OFFICE SPACE
Can you use new or larger offices? If so, we have first and second walkup with all amenities at 367 Burnside. 385-8821.

MODERN, INDUSTRIAL RENTAL unit, 1200-4800 sq. ft. Available now. Long-term leases, Ellehammer Industrial Mall, Sidney, B.C. 656-3911, evens. 598-3188.

DOWNTOWN OFFICE
Approximately 450 sq. ft. of office space available in modern, air-conditioned building Reasonable rent. Contact M.E. P.C. at 383-42168.

AVAILABLE IMMEDIATELY, APproximately 850 sq. ft. warehouse space. Large overhead door, $165 monthly. Call Mr. Anderson, Tudor Estates, 382-2721 or 477-4985.

WAREHOUSE
New 12,000 sq. ft. at 2.50 per.
382-5171 The ZIEGLERS 592-1768
CANADA TRUST

PRIME RETAIL, OFFICE SPACE Beacon Plaza, Sidney, 1900 sq. ft., heated mall, taped music, ample parking, 592-6282 evenings.

FOR LEASE PRIME OFFICE space of approx. 950 sq. ft. available Dec. 1, 3491 Saanich Road, call 384-8038, 8:30 a.m. to 5 p.m.

NEW OFFICE BUILDING, UP TO 9000 sq. ft., available approx. January 1, located 1 block from Law Courts, 477-4081.

OFFICE SPACE. FULLY CARpeted. 1200 sq. ft., 1800 sq. ft. 2400 sq. ft. 592-6579.

STORAGE SPACE AVAILABLE; reasonable rates. 388-5812.

215 HALLS, WAREHOUSES, STORES AND OFFICES TO RENT

PRIME OFFICE SPACE ON Blanshard, by Courthouse and Victoria General Hospital, for rent or purchase. Full air conditioning and carpets, large private balconies. Ideal for solicitors, physicians and other service professions.

PROFESSIONAL OFFICE AND RETAIL SPACE in large new 5-storey, fully air conditioned and carpeted, concrete building on Quadra near McKenzie. Substantial on-site parking.
PARK PACIFIC
APARTMENTS LTD. 388-5491

FOR RENT
3 Broadloom Offices
Near Mayfair shopping centre. Available Dec. 1, central answering service, all utilities except phone included in rent. Typing available, office hours 8:30 to 4:30 p.m. Monday to Friday. Appointment to view, call 479-1322.

TOWN AND COUNTRY AREA

Prestige office quarters, comprising of 667 sq. ft. including bathroom area, adjacent to shopping centre. Separate office partitions. Available Oct. 15. Lease available. $310 P.M. Mr. D. Munro, Victoria Realty Ltd. 386-3585.

Office Space Available

At new Gorge Shopping Centre. No. 201-2951 Tillicum. Air conditioned, excellent location, currently being rented to optometrist, denist, government, etc. 388-5812 and 388-6113.

230 PERSONAL LOANS AND INSURANCE

INFLATION CAN BE COMBATED successfully by applying information available at the Energy Seminar, Provincial Museum, Saturday, November 23, 9:00 a.m.-4:30 p.m. Free.

233 MORTGAGE LOANS AND INSURANCE

1ST — 2ND — 3RD MORTGAGE LOANS

NO BONUS
NO DISCOUNT
NO HIDDEN CHARGES

Examples

Borrow	Pay Monthly
$ 2,500	$ 37.00
$ 5,000	$ 74.00
$10,000	$138.00
$15,000	$222.00

15-year ammort. — 5-year term
No amounts too small or too large
Highest prices paid for existing mortgages or agreements
Interviews in the privacy of your home
Money immediately available
W. A. (Bill) Hodgson
385-2458
24-Hour Service
Byron Price and Associates Ltd.

1st and 2nd MORTGAGE LOANS

PRIVATE AND INSTITUTIONAL
UNLIMITED AMOUNTS
FOR
COMMERCIAL RESIDENTIAL
AND
INTERIM FINANCING
MORTGAGES AND AGREEMENTS
PURCHASED
IMMEDIATE DECISIONS
Competitiive Interest Rates
P. R. Brown and Sons Ltd.
762 Fort St.
385-3435

$ $ $ $ $ $

MONEY FOR ANY WORTHWHILE PURPOSE
Building — Interim Consolidation — Refinance. Call now for quick confidential service.
D. H. MacGILLIVRAY 388-6691
RIM ROBERTS INVESTMENTS & MANAGEMENT LTD.
702-1175 Douglas St. 388-6691

NEED MONEY?

First, Second or Third Mortgages available based on market value. Free evaluation on your home or land.
Call ELLWOOD NAULT,
388-4150 or
OLYMPIC REALTY LTD.,
385-5741

MORTGAGE MONEY

Private and institutional funds available for all types of mortgage financing. Buying a home or refinancing for investment or to pay off debts. Mortgages and agreements bought and sold. KAJ JACOBSEN 382-9191. CANADA PERMANENT TRUST REAL ESTATE DIVISION.

MORTGAGE FUNDS
Now Available For:
Residential, Property
Commercial Property, Land
Interim Spec Loans
Top Price for existing
Mortgages and Agreements
Fast, Fast Service, 24 Hr.
If You Need Funds Talk to the Specialists
RAE INVESTMENTS LTD.
388-7891
EVES 477-3886

HOME OWNERS

1st and 2nd mortgage funds available now at competitive rates. Prompt and immediate service. Interviews in the privacy of your own home. Call Zodiac Investment Ltd., Days 383-3133, Eves. — 383-3750 — 386-3975.

FIRST AND SECOND MORTGAGES FUNDS AVAILABLE AT COMPETITIVE RATES. UNLIMITED FUNDS, CONVENTIONAL AND PRIVATE. QUICK DECISIONS. CALL MR. McKENZIE, 386-7521 (ANYTIME). BOORMAN INVESTMENT CO., LTD. 1111 GOVERNMENT ST.

NEW LOW RATE
All the money you need, 2nd mortgages. R. Geddes, Principal Properties Ltd. Days 477-9514, eves., 477-6430.

PRIVATE MONEY FOR SMALL short-term mortgage. Oak Bay-Fairfield. 477-0282.

234 MORTGAGES FOR SALE

1st QUALITY 1st MORTGAGES
$6,100, 12½%, $63.53 p.m.
$8,916, 12¼%, $91.01 p.m.
$14,956, 12¼%, $143.32 p.m.
$16,700, 13%, $190.00 p.m.
$23,130, 13%, $268.75 p.m.
This is a selection from our available first mortgages. 6 mos. to 5-yr. terms, excellent covenants include professional men, and some mortgages for less than 50% of value. We can invest sums of $3,000 or more in excellent mortgages with good yields. We also have a few good seconds. Call VINCENT HOLMES, 384-8124.
PEMBERTON, HOLMES LTD.
1000 Government St.

FIRST MORTGAGE $30,000 AT 11%, payable at $275 monthly (interest only), three-year term, with 3-month interest penalty on payout. Mortgage is on 2-bedroom charmer on lower Lansdowne Slope — lovely landscaped treed lot. Excellent convenant. Price to you is $28,737, showing you 14%. Call JIM WEST, 382-1145 or 383-4124 anytime. Park Pacific Investments Ltd.

EXCELLENT NANAIMO SECond, $4,000 at 18.5% x $64 per month, 3 M.I.P., 5-yr term. Lakeview Management Ltd., No. 21—410 5th St., Courtenay, B.C. 338-5379.

INVESTORS. EXCELLENT 1ST and 2nd mortgages. Lakeview Management Ltd. Call collect 112-338-5379.

234 MORTGAGES FOR SALE

DISCOUNTS To Yield 14 Per Cent

$8007 Buys $8981

First Mortgage payable $121.88 month including interest at 10%. 4-year, 4-month term.

$9016 Buys $10,435

First Mortgage payable $128 month including interest at 9½%, 4-year 9-month term.

$5264 Buys $5914

First Mortgage payable $85 month including interest at 9¾%, 4-year 4-month term.

FOR FURTHER INFORMATION PLEASE CALL L. THOMAS AT DOUGLAS HAWKES LTD., 990 BLANSHARD ST., 384-7128 (RESIDENCE 478-1729).

WE ARE OFFERING SEVERAL very well secured 2nd mortgage investments with yields from 15-16% and with repayment terms to suit investors. Available in amounts from $20,000-$75,000. If you have less money available for investment, we can arrange a joint mortgage investment for you. We highly recommend that you avail yourself of these investments at this time, as a downward trend in yields is now forecast. Our investors have a trouble-free collection record and perhaps you would be wise to join this profitable group. We carefully select and credit check all mortgage applications and offer the investing public nothing that we would not be prepared to take ourselves. Please phone 385-9765 and ask for ERIC CHARMAN of CHARMAN PACIFIC REALTY LTD.
P.S.: We are usually in a position to offer equally attractive 1st mortgage investments at current interest rates.

240 BUSINESS OPPORTUNITIES

OPPORTUNITY KNOCKS TWICE

You can build your own future in either of these fast growing businesses.
CLOCK SHOP. City Centre. Showing rapid growth. Easy to manage. Asking $13,500 plus stock. MLS 9716.

FLOWER SHOP. City Location. Well established business with a great future. Asking $20,000 plus stock. MLS 9715.
FOR MORE INFORMATION ON THESE EXCELLENT OFFERINGS CALL ME NOW.
BILL CARNEGIE
385-7761 24 HRS. 652-3627 RES.
D. F. HANLEY AGENCIES LTD.

DOWNTOWN HOTEL $75,000

Presently operating as a 72-room hotel with easy expansion to 81 rooms this business shows an excellent return on investment for either a non-resident owner or an owner manager. Excellent lease on building available. MLS 9878 For more information call:
Ed Kraft 652-3676
Alice Moore 592-4529
Bruce Pollok 385-2651
J. D. BOSDET LTD.
120 — 727 Johnson Street. 386-3128

POWER SAWS, LAWN MOWERS MARINE OUTBOARD MOTORS
Well established Franchise Dealer, North of Nanaimo. Excellent opportunity to expand on $50M volume. $6,750 plus inventory of approx. Eighteen Thousand.

MOTEL AND CAFE
—Excellent seaside location in the Courtenay area. Eight units (and expansion area). A solid cafe operation, an Innkeeper's License to complete.
—With new Shopping Centre coming in, here's your opportunity to make a timely move. Call Bob Carter, Jonnston and Co. Ltd. 1306 Broad St., Victoria, B.C. 385-2471 or 598-6143 (Res.)

CAPITAL GAIN?

Nearly an acre of land at the corner of Island Highway and View Royal Avenue. Excellent potential as holding investment pending sewer development. Old relic now on property, known as "Four Mile House," comprises one very liveable apartment. Otherwise, it is otherwise. This interesting parcel comprising 43,124 sq. ft. is going for $52,000. Excellent financing can be arranged. Call Donald Bacon, 385-2458, Byron Price and Associates Ltd.

HAIRDRESSERS OPPORTUNITY
HURRY FOR THE XMAS TRADE
Own your own business in a heavily residential and business area — twelve dryers, three sinks and six stations — An immaculately run business — ideal for the ambitious professional hairdresser. Asking $10,900. Call
SYL SHUMKA—385-7373 Res.
NATIONAL TRUST—386-2961

PROFITABLE

Building maintenance business. Excellent future expansion possibilities. Present contracts gross approximately $70,000 per year. Owner asking only $19,500 for quick sale. Price includes equipment and materials with replacement value of approx. $15,000. Hurry on this one. MLS. Phone Graham Ireland or Wayne Butterfield at C. N. MONTAGUE CO. LTD., 384-9318 (anytime).

BEAUTY SALON

Prime Fairfield location. Well established 5 chair salon. Over 25 years steady clientele. Showing good returns. Owner wishes to retire. Will consider all proposals. 385-9741 JACK PARKER 598-8352
HENDERSON REALTY LTD.

INCOME

Eight-suite, low upkeep apartment building in Sidney. $25,000 down and the vendor will carry the balance of $59,900 at very favourable interest. This is a fine way to protect your money against inflation. CALL JOHN WEST, 388-6231 or 388-6275 Local 764 Island Pacific Realty.

MOTEL FOR SALE

Thriving motel business in Northern B.C. centre with over $250,000 annual cash flow. Unit income averaging $5300 per year. Restaurant presently leased out. Extra land for expansion. Excellent future. For details, please call GEORGE WALL, 386-2955 or res. 478-5681. Mayfair Realty.

MODERN RESTAURANT DOWNTOWN!!
Excellent walk in district well known and established. New equipment. Separate table seating for 23. Good lease — $173.00 per month. For details call:
JOHN D. TISDALLE
386-2911 656-1789
Homefinder, Wall and Redekop

CLEANING Franchise with special chemicals. This must be sold. Asking $12,000.

FOR INFO ON THESE BUSINESSES PLEASE CALL SUE WARKE, 388-6231 or 479-7725. ISLAND PACIFIC REALTY.

367 BURNSIDE FOR SALE
New office and store building comprising ground, first and second floors totalling approx. 4100 sq. ft., W.-W. carpet, excellent lighting, multi-phone circuits. Private restrooms, paved parking, $146,000 with $38,000 down to existing financing. May consider trades or mortgages as part down. 385-8821.

POTTERY EQUIPMENT MANUfacturing business. Workshop pleasantly located amongst boat builders. Write Norm Graham, Box 52, Mill Bay, 743-5231 weekdays.

MIX PLEASURE AND BUSINESS. $5,000 will buy you a growing concern. Victoria Escort Service. Rob, 382-6405.

NATURAL FOOD STORE, IN EXcellent location, will pay for itself in one year. 658-8880, 386-6434.

240 BUSINESS OPPORTUNITIES

WESTMONT REALTY LTD.

27 CADILLAC 386-6796

HARDWARE STORE

A good opportunity at a reasonable price to get into an excellent hardware busines in a choice location. Price $7,500 for business and fixtures PLUS stock at cost. Call:
DAVE TAYLOR 384-2718

COFFEE SHOP

Good lease, six day week, short hours, net $17,500 last year. Good existing financing on the price of $31,500. Ideal family operation. MLS. Call:
DAVE TAYLOR 384-2718
BILL SIDHU 477-5382

FOOD MARKET Corner Location

This is a flourishing operation in a newly renovated building with good fixtures and extensive refrigeration equipment which is nearly new. There is a one-bedroom suite on the second floor. Price of the business, building and fixtures is $79,000. Vendor will consider terms with a substantial down payment. MLS.
DAVE TAYLOR
RES. 384-2718 BUS. 386-6796

INFLATION HEDGE

A rare opportunity to acquire a hedge against inflation.

- —Purchase this prime property
- —6 deluxe two bedroom suites
- —10 one bedroom suites
- —10,000 square feet
- —Commercial occupancy
- —Fully leased
- —Trades considered
- —Low down payment
- —Statement available to responsible investor

Call JON DAVIS or AL CHAUVIN at 386-2437 anytime. Price $600,000.
PACIFIC STRATA SERVICES LTD.

Business Opportunities
IT'S NEW!
Part Time Effort—Full Time Income
AMAZING MONEY MAKING GAME MACHINE
We have them located in top hotels, lounges, airports, etc.
WE INVITE YOU TO SEE THESE MONEY MAKERS AT WORK
If emptying a cash box once a week interests you and you can make a minimum investment of
$3,000 TO $15,000
IVAN INTERNATIONAL INC.
12 Isabella St. Toronto, M4Y 1N1
Call (416) 961-2909

UNIQUE

A high Progressive Canadian Manufacturing Co. is expanding its operations. This creates an exclusive opportunity in an exceptionally profitable non-competitive business in the lower mainland and Vancouver Island.

FEATURES INCLUDE:
Independent Control,
Immediate Returns,
Complete Assistance and Training,
Continuous permanent Growth
Qualifications required include business and or Sales bakcground. A-1 credit raiting.
INVESTMENT $10,500 for inventory.

For interview phone 685-1937 or write Victoria Press, Box 246. Good man and wife operation.

EXCELLENT INVESTMENT

OPPORTUNITIES
1—BRAND NEW WAREHOUSE, Fully leased, triple A tenant. 3-yr lease. No management required. TRUE 10% RETURN. $128,000
2—12-UNIT MOTEL — 280' waterfront. 6 suites, 6 cabins. Easy owner management. Ideal for retiring couple. $148,000.
3—OAK BAY COMMERCIAL. 20,000 sq. ft. 2 separate parcels can be purchased jointly or separately. Excellent exposure, heavy traffic flow. Only 6.50 per ft. $130,000.
For further information on any of the above please contact:
384-8126 JACK COLWELL 385-3018
PEMBERTON, HOLMES LTD.

SACRIFICE SALE
GROCERY PLUS
3-BEDROOM SUITE
In 1 mile circle in good trading area. Hundreds of new apartments suites being built, in adjacent block. Business increased 50% in last 12 months due to expansion of store with about $3,000 more stock. Sales would top $100,000. Now at $80,000 level. Corner lot, good buildings, renovated S.C. suite of 1,000 sq. ft. Reduced $15,000 from original price to $74,900. A good buy. Trade your house for an income. MLS. CALL:
F. WILLS of
JACK MEARS
OAK BAY REALTY LTD at
598-3344 anytime.

EXCELLENT BUSINESS OPPORTUNITY
Thriving Butcher Business in prime location — land and buildings, fully equipped — freezers, coolers, etc. Also a smoke house. Owner retiring — now is the opportunity to own your own business. Asking $150,000. For further information please call JESSIE McGRATH, 384-8001, The Royal Trust Company.

A UNIQUE BUSINESS

An independent Distributor wanted:
—NEW PRODUCT
—NO COMPETITION
—INSTANT CASH FLOW
A ground floor opportunity to start with a progressive Canadian Company covering Western Canada. Servicing established account in Victoria and vicinity. Investment of $5,000 required for equipment. Phone 736-1516 for information

WESTERHAM

ESTATES LTD.
1070 Douglas St.
MOVING AND STORAGE FIRM
Licensed for all Canadian Provinces, agent for van lines, good warehouses. Some financing available.
Details to Principals only.
Contact Victor M. Smith or Kelly Dickson, 382-6151 or 385-2258.

LADIES FASHIONS
Central Location
Parking no problem when shopping in this spacious busy shop, right downtown. Illness reason for selling. Priced at $98,000. Please Call:
477-0191 Mrs. Nicoll 384-4827
The Royal Trust Company
Real Estate Department
4082 Shelbourne Street

CANDY, NUT VENDING MAchines. Spare parts, stands, stock. All reasonable offers considered. 478-2849.

ANYONE INTERESTED IN partnership in restaurant with excellent potential call 385-7660.

TV SERVICE ONLY. ESTablished over 15 years. Low expenses, retiring. 384-0415.

240 BUSINESS OPPORTUNITIES

Principal Properties LTD.
4088 SHELBOURNE
477-9514

HARDWARE STORE

Long established, profitable, husband and wife operation, in busy residential-shopping area. For detailed information call:
477-9514 GENE LACK 592-6680

VARIETY STORE

With post office, gifts, cards, newstand, candy and pop, ideal for retired or semi-retired persons who wish a supplementary income. Principals only in confidence please call:
477-9514 GENE LACK 592-6680

BEAUTY SALON AND OFFICE BLDG.

Well established 3-chair business, 2-chair wig boutique, and rental income in a very choice Mayfair-Quadra area. Salon and boutique may be sold as separate business. Lots of off-street parking and great potential for further revenue through expansion. Excellent financing with vendor taking back large 1st mortgage. Phone now for details.
477-9514 ROSS BUTLER 479-7994

THE ENTERTAINMENT BUSINESS
An exciting and attractive opportunity to purchase a large scale Cabaret operation. Complete facilities for dining, dancing and banquets with licencing for 1100 patrons, fixtures and chattel included in this offering with a long term lease available on the newly renovated building. For more information and viewing call
C.M. "BUD" FORBES
386-2111 652-2950
MONTREAL TRUST CO.

COUNTRY STORE

Be your own boss in this lovely little country grocery store, in a growing area, close to two newly developed subdivisions. No competition in the area, volume could be increased to the right operator. 3-bedroom living quarters in back, in excellent condition. Store, stock, equipment, plus living quarters, plus extra lot for expansion. $60,000.

FLORIST BUSINESS

Here is a thriving business in the centre of town. Price includes fixtures, and stock plus excellent volume. Business warrants at least a staff of 5. Lease on building can be renewed. Phone Mary Kilbey, 758-5962 or 754-4401. Block Bros. Realty Ltd. 83 Victoria Cres. Nanaimo.

MELTON
REAL ESTATE (B.C.) LTD
912 DOUGLAS ST.
MELTON — BRINGING MORE THAN THEIR NAME TO VICTORIA

LEASE CHEMAINUS RESTAURANT
Prime location on main highway. Potential is here for good operator. Information with Dale Vieweger, 383-1047.

MAITRE D'S OPPORTUNITY
Located in the centre of a busy Up-Island coastal town, I have for sale a restaurant catering to gourmet diners. Open Wednesday to Sunday from 5:30 p.m. to 10:30 p.m. There is seating for 50 to 55 persons, has a liquor licence. It will be a rewarding experience, and will give full scope to the talents of a skilled restauranteur. If your ability lies in this category contact me now, bookings are now being taken for the festive season. Price $35,0000.
STAN WINTERBOTTOM
385-3435 598-2253
P. R. BROWN AND SONS LTD.

TV APPLIANCE SALES AND SERVICE
National Franchises Authorized Service Centre. Annual gross in excess of $95,000. Approx. 12,000 sq. ft. of commercially zoned property. 1,375 sq. foot, 3-br home. 400 sq. ft. repair shop, plus a leased store in a shopping plaza. Price includes inventory, spare parts, testing equipment and delivery truck. Asking $94,500.
K. O. MOORE
385-3435 385-4227
P. R. BROWN AND SONS LTD.

FAIRFIELD NURSING HOME
Patients waiting to be admitted all the time, makes this a prime nursing home. Licensed for 18, showing an excellent return. Reason for selling, owners retiring. Financial statements available. Beautiful condition inside and out. $75,000 down will handle, owner carry balance. Call:
477-0191 ROMA NICOLL 384-4827
Royal Trust Real Estate Dept.
4082 Shelbourne Street

OWNER OPERATED
Modern rural service station plus 3-bedroom home. Excellent business located 18 miles from Victoria in a fast growing community, 1.46 acres with potential for expansion or car sales, drive-in etc. Financial statements available.
For more particulars please call RON BLACK, BERT COLES, or BILL JENSEN.
The Royal Trust Co. 384-8001

PRIVATE REST HOME
Perfect business for couple interested in caring for eldedly. Licensed for 15 guests. Separate ste. for owners. Extra large lot, could also build another home along side, for yourself. Price $89,500. For information and to view. Call
DAVE ROBERTS
386-2911 or 477-1317
Homefinders, Wall and Redekop

SAANICH COUNTRY GROCERY store, plus modern 3 bedroom basement home on large landscaped lot. Reduced to $53,900, existing mortgage $23,000 at 9 per cent. By owner 652-3360.

CHRISTMAS TREES WHOLESALE
Fresh, busy, fir Christmas trees, $1.50 each. Will deliver. Phone: 754-6606, Nanaimo, anytime.

241 BUSINESS OPPORTUNITIES WANTED

YOUNG MID-30 COUPLE HAVE $20,000 or more to invest in lucrative business as silent or preferably active partners. Please send complete details to Victoria Press Box 226. All replies will be kept strictly confidential.

CLIENT WISHES TO BUY A good business up to $50,000. We finance. Call JOHN SHAVER, 386-7721. Investors Syndicate Realty.

244 REVENUE PROPERTY

SAVE $6000

Buy direct from builder, new strata title duplex possible to purchase one side or both. 1,120 sq. ft. plus full basement. Two fireplaces each side. Ocean views from beautifully treed lot at Sax Point Park. Existing first mortgage at 10%. Owner may carry substantial second. $109,000. 658-8316 after 6.

28 SEAT RESTAURANT
Long established rural area 4 miles from City Centre. Ideal family operation. Lease $145.00 per month. Good terms arranged. Full Price — $7,750.00 APPOINTMENTS A MUST!!! Call John D. Tisdalle 385-2911 or 656-1789.
Homefinders, Wall and Redekop

244 REVENUE PROPERTY

DUPLEX JAMES BAY

An older up and down in reasonably good repair. Two bedrooms each suite, 1 rented for $250 per mo. The other owner occupied. Ideal for an owner occupant, let the rent pay for the mortgage. Try your down payment. Asking $47,900, MLS. Call Simons 388-9172, evenings 652-1731.

16 SUITES 1 YEAR OLD

Centrally located and a good rental area. Showing a godo return. First mortgage at 9¼%. Full price $259,000. Call Mr. B. Simons at 388-9172, evenings 652-1731.

FARMERS & MERCHANTS TRUST

"REAL ESTATE HAS A PRICE INTEGRITY IS PRICELESS"
731 FORT ST.

SxS DUPLEX
GORDON HEAD
3 bedrooms up each side. Like new. Well maintained and in very good rental area. Attractive styling, quality construction. About 5 years old, $79,500. Call: JOHN HOLMS at 598-3344 anytime.

TRADE FOR REVENUE
LEGAL TRIPLEX — $69,900
Drive by 1827 Chesnut St. This is a triplex that possibly can have one of two suites added. On 90x120' lot in prime renting area by Jubilee Hospital. Large owner's suite is vacant and has up to 3 bdrms. other suites rent at $150 each. This is a good buy. Hurry on this. Call: C. WONNENBERG or F. WILLS at 598-3344 anytime.

JACK MEARS
OAK BAY REALTY LTD.

3-PLEX
Now only $34,000 with low down. 1, 2 and 3-B.R. suites. Private entrance to each; separate meters, kitchens, bathrooms, etc. Drive by 990 Tolmie. Please do not disturb tenants. MUST be sold.
385-3435 ROY ANDERSON 477-5057
P. R. BROWN AND SONS LTD.

P.R.B.
DUPLEX SXS
Modern 2-B.R.s each. Dining room, full basement with drive-in garage. Large R-3 lot. 58x240. Asking $66,000. Drive by 1330-32 Hillside. Do not disturb.
385-3435 ROY ANDERSON 477-5057
P. R. BROWN AND SONS LTD.

WESTERHAM

ESTATES LTD.
1070 Douglas 382-6151
64 SUITES
—PRIME JAMES BAY
—Near the sea
—Hydro therapy pool
—Very close to shopping and city centre
—Well priced at $972,800
—Good terms on first mortgage
Details to principals from Victor M. Smith or Kelly Dickson, 382-6151 or 385-2258.

9-SUITE ON FORT
Make an offer on this 20-year apartment located near Cook — Sell your house or duplex and apply proceeds. Good rental prospect for 1975.
TED BOWDEN 479-1479
NATIONAL TRUST — 386-2961

17,550' ZONED M-1
Industrial zoned corner lot ideal for small warehouse, 135'x130', in newer developing Esquimalt area. Asking price less than $5,000 per foot and owner will take terms.
TED BOWDEN — 479-1479
NATIONAL TRUST — 386-2961

THE BEST DUPLEX BUY IN TOWN

Two bedrooms, full basements each side. This building has been completely re-built with new wiring, plumbing, flooring, kitchen cabinets, ets. Each side is preesently rented at $225. Located in the low tax area of Langford and asking only $56,000. For further information on the excellent financing call DON OAKES, 385-5741 or 478-4334. OLYMPIC REALTY LTD.

COMMERCIAL BLOCK

4 SUITES AND 2 STORES WITH EXCELLENT REVENUE. A REAL MONEY MAKER. $98,500.
385-7721 CLIFF SALMOND 477-3626
GARDNER REALTY LTD.

FIVE SELF-CONTAINED SUITES

Clean and in good condition with 5 sep. garages. 4—1 Bedroom and 1—2 bedroom suites. An easy care unit and must be sold as vendor is moving. Asking $82,500. M.L.S.
385-7721 CLIFF SALMOND 477-3626
GARNER REALTY LTD.

MONTAGUE REALTY
1028 BLANSHARD ST. 384-9318
7-SUITE CHARACTER HOME
conversion including roomy 2-bedroom owners' suite on prime R3 zoned Fairfield lot. An excellent income and holding property. Asking $62,000. Call Graham Ireland or Wayne Butterfield at 384-9318 (office).

GOING . . . GOING
GONE!
Beacon Hill Park area. Try your offer on this older up and down duplex. Excellent holding property. 50x185 lot. With $10,000 down. Vendor may carry 1st mortgage. MLS. Call:
CAROLYN WELDON
386-2911
Homefinders, Wall and Redekop

16 SUITES
Near Jubilee Hospital — 1 bedroom. All corner suites. Excellent potential.
$198,000
david burr ltd.
655 FORT ST. 384-9335

10% FINANCING
Well built and easily maintained Revenue Property in popular FAIRFIELD district. Near shops and bus. Each of the three units has its own meters, for hydro and gas. Net income $4,000. Please phone Helen Jones 386-6624.
Swinerton Stewart Clark Ltd.
1318 Blanshard 385-2481

MODERN SxS $69,900

Very good location. Excellent revenue possibilities. Possible 4-Plex. 3 or 4-bedrooms each suite. To view call the DUPLEXPERT, GLENN NICHOLLS 388-6231 or 388-6275 Local 572. Island Pacific Realty.

Duplexpert

I have sold 13 duplexes in 8 months from $35,000 to $120,000. I know the market and have a long list of buyers. For evaluation call GLENN NICHOLLS, 388-6231 or 479-5971, ISLAND PACIFIC REALTY.

CHARACTER HOME

Rented until July at $275, this lovely 3-bedroom home is in good condition and is high up with a view. Buy now while prices are stable and move in July. ASKING $40,500. MLS No. 9942. GRAE LANGSTON 386-8596 or Island Pacific 388-6231

WATERFRONT
Unique duplex, close in. Large 2-bedroom and 3-bedroom suites on beautiful large waterfront lot. Ideal for boating, $67,500. Please call Wayne Butterfield 479-8519 (res.) or C. N. MONTAGUE CO. LTD. 384-9318 (office).

SOLID 3-SUITE REVENUE IN James Bay. Has full large basement. All suites on one floor. Excellent location, near bus, shopping centre. Partly furnished. Terms arranged at $43,000. Phone H. Bitterman Ltd., 386-2971.

LOW DOWN. DUPLEX OR 7 furnished revenue units, $49,000. 479-4353.

BEST BUY SEVEN SUITES. $53,900. Income $6800. Good location. 383-7837.

244 REVENUE PROPERTY

APARTMENTS Commercial

$293,000 NEW BLOCK — 16 Rentals. Income over $35,000 — Close-in.

$645,000. Age 4 — 43 Stes. —Jas. Bay—Income $81,000 (before increase).

$1,200,000 — 72 Stes. — New — Jas. Bay. Income over $153,000.

$830,000 — 52 Townhse. stes. Quadra — Income over $112,800 (bef. Incr.)

$420,000 — NEW — Commercial Bldg. Income approx. $53,000.

SITES

OVER ½ ACRE DOWNTOWN — Faces 2 Sts. Ideal apt. or offices — $480,000.

SPECIALS IN BUSINESS OPPS.

GLASS BUSINESS — Growing steadily —Well-known — Good Staff. — 2 trucks. AUTO-CONSTRUCTION-MIRRORS-STOREFRONTS - Money-maker! $12,000 Dn. may handle.

PHOTOGRAPHY — Well-known studio and fashion photographer going to England will sell business, including almost $10,000 new equipment, downtown 4 Yr. $125-mo. lease, etc. for quick sale just $6,000.

JOHN BISHOP LTD.
384-0581
RES. 656-2308

CANADA PERMANENT TRUST
(ON DOUGLAS AT FORT)

S x S Duplex

Each side 2 Bdrms. "In-Line" dining and living room has FP, modern kitchen, 4-Pce. bath. One side has rec rm. and 3-Pce. bath in Bsmt. 7 yrs old. Exclusive price $69,900.

Up-Down Duplex

Identical up-down, 2-bdrms. (lge.) kitchen, 4-Pce. bath, stove, fridge Vast living rm, eating area in each suite, 7 years old. Try these with a friend? Go 50-50? Very low price of $56,900.

For both above properties phone JOHN RUSSELL at 592-3248 or 382-9191 anytime.

Waterfront Motel

11-unit Motel plus owners residence on 2.39 acre site with 165 ft. beachfront. Just 20 miles from Victoria. Expansion or redevelopment potential to apartments or townhousing. On $170,000 price, retiring owner offers low down payment and excellent terms. For details please call HERB McDANNOLD at 658-8844 or 382-9191 anytime.

Canada Permanent

PARKLANDS
SXS DUPLEX

Rent one side to cover most of payment and enjoy this quiet area of Esquimalt. One side two years old and other side totally renovated. One side rents for $375 monthly. Drive by 902-904 Kingsmill and call LYNN HOLMES, 477-5615. B. A. Realty Ltd. 385-1431.

LAMPSON ST. REVENUE — presently 3 large suites — can be reconverted to 4 rentals. Outstanding value at $65,900. Gladyce McLure 386-3670. J. Bishop Ltd. 384-0581.

245 REVENUE PROPERTIES WANTED

MELTON
REAL ESTATE (B.C.) LTD.
912 DOUGLAS ST.
MELTON — BRINGING MORE THAN THEIR NAME TO VICTORIA

DO YOU WANT TO SELL YOUR APARTMENT BLOCK?

We need an operating statement to send to Hong Kong. Sincere cash buyer. For a confidential meeting, please phone today to Vaughn L. Thompson, 386-7551.

COMMERCIAL BUILDING WITH STORES AND SUITES. PRICE AROUND $400,000 and $100,000 CASH. WILL HANDLE. CALL:

HAROLD WARE
385-7721 598-4358
GARDNER REALTY LTD.

CLIENTS WANT HOUSES OR revenue properties located on apartment or commercial land — all offers considered.
TED BOWDEN — 479-1479
NATIONAL TRUST — 386-2961

247 COMMERCIAL OR INDUSTRIAL PROPERTIES

DEVELOPERS TOWNHOUSE BUILDERS

Recently this property was approved for 21 Townhouses —no blasting required. Fine 2-bedroom home included. Only R2 zoned property in area. DAR GARSIDE The Royal Trust Co. 384-8001.

YOUR OPPORTUNITY

To locate in thriving Langford Village
Choice corner lot—zoned
GENERAL COMMERCIAL
11,300 sq. ft.
Could be more!
DONALD HAMILTON
386-2911 478-3552
Homefinders, Wall and Redekop

R-3, 12 SUITE SITE
$60,000

Take advantage of NEW TAX RELIEF amendments. Excellent city Pandora location. Walk to downtown. 12 suite design approved by City. Call evenings 658-8222, 385-0297, 598-4210 or 592-3931. ISLAND HOMES LTD. 386-7545

LIGHT INDUSTRIAL!

Reduced to $6.25 per sq. ft.! Prime property for warehouse, etc. Two bdrm. house is very suitable for rental. 7200 sq. ft. (60'x120'). Financing available.
SHIRLEY MOLLBERG
386-2911 or 478-5327 anytime.
Homefinders, Wall and Redekop

COMMERCIAL
6 ACRES

Close to city centre, needs someone with an active mind, and some money. Now selling for under 75c per square ft. MLS. 384-8001. BUD ZUCK, 598-7215. The Royal Trust Co.

INDUSTRIAL

17,550 sq. ft. industrial 2 lot corner property. Central, asking $85,000.00.
382-5171 THE ZIEGLERS 592-1768
CANADA TRUST

MOTEL SITE

Main highway Nanaimo, nearly 3 acres, $1.30 per square foot. Price $165,900 — On terms, lease or participate M.L. No. 7283
MARCONI REALTY 386-3941
302-620 View Street, Victoria, B.C.

WANTED; COMMERCIAL BUILDing by private investor. Cash available. Please reply with phone number to Victoria Press, Box 235.

CONDO SITE, FAIRFIELD. JUST listed. Ammy Cohen, Investors Realty, 386-7721.

247 COMMERCIAL OR INDUSTRIAL PROPERTIES

ROYAL TRUST

WE HAVE JUST LISTED FOR SALE THE FOLLOWING VALUABLE COMMERCIAL PROPERTIES AND APARTMENT HOUSES.

COMMERCIAL
1—DOUGLAS ST. CLOSE TO CITY CENTRE 45,000 SQ. FT. APPROX.
2—DOUGLAS ST. CLOSE TO CITL CENTRE INCLUDING 12 SEPARATE PARCELS, 156,000 SQ. FT. APPROX.
3—CLOSE TO DOUGLAS ST. 25,000 SQ.FT. APPROX.

APARTMENT HOUSES
1—32 SUITES WITH 17—2 BEDS, A 1 BED, 7 BACHELOR.
2—33 SUITES with 20—2 BEDS, A 2 BED PLUS DEN, 5—1 BEDS.

WATERFRONTAGE
3—36 SUITES WITH 11—2 BEDS, 17—1 BEDS, 8 BACHELOR.
4—38 SUITES, 10—2 BEDS, 28—1 BEDS.
5—44 SUITES 11—2 BEDS, 33—1 BEDS.

RON BLACK, BERT COLES, or BILL JENSEN, 384-8001, The Royal Trust Co.

Principal Properties LTD.
4088 SHELBOURNE
477-9514

WAREHOUSE

CENTRALLY LOCATED WITH IMMEDIATE OCCUPANCY. APPROX. 3,800 SQ. FT. ASKING $85,000.
JEAN LAMBERT
477-9514 656-3426

COMMERCIAL PROPERTY

Over 29,000 sq. ft. of commercially zoned property with 10-yr.-old 3-BR. home strategic location bounded by 3 streets and close to the new Saanich Peninsula Hospital. Serviced with water and sewer. Ideal location for immediate development. Asking $89,000. Call now:
W. ROGERS
656-3924 652-1891
MONTREAL TRUST CO.

MELTON
REAL ESTATE (B.C.) LTD.
912 DOUGLAS ST.
MELTON — BRINGING MORE THAN THEIR NAME TO VICTORIA

COMMERCIAL BLOCK
$98,500

Prime location, immaculate condition. $30,000 cash will handle. Dale Vieweger, 383-1047.

WESTERHAM

ESTATES LTD.
1070 Douglas — 382-6151

"PRIME COMMERCIAL"
—10,000 sq. ft. approx.
—City Core Area
—2 existing buildings on site ready for use.
—Ideal for doctor, lawyer, engineer, architect etc.
—Price $175,000.
Victor M. Smith, 382-6151, 385-2258.

CITY CENTRE LOT

on Fort Street, this 60x112' lot is appraised at $117,000, but vendors asking only $115,000. Zoned C2 with allowable 100% site coverage. Ideal for small professional office building of 3 storeys. Call:
F. WILLS of
JACK MEARS
OAK BAY REALTY LTD. at
598-3344 anytime.

18,265 SQ. FT. HEAVY INDUSTRIal zoned land with house. Rent or lease. 478-3054.

250 HOUSES FOR SALE

NEW OPEN HOUSE

Sat. 1:30-4:00 p.m.
7980 WALLACE DR.

DE LUXE TUDOR

IMMEDIATE OCCUPANCY

AND

THREE OTHERS NEAR COMPLETION

DRIVE NORTH ON PAT BAY HIGHWAY LEFT ON MT. NEWTON RIGHT ON EAST SAANICH RIGHT ON WALLACE DRIVE.

Beautifully Finished

LOVELY VIEW

$63,900
(YOUR HOST)
W. G. MOORE
479-3748

ROBERTS INVESTMENTS & MANAGEMENT LTD.
702-1175 Douglas St. 388-6691

OPEN HOUSE

419 ST. CHARLES
SATURDAY 1-4 P.M.

Charming St. Charles — Rockland with fabulous financing. First mortgage $30,000 at 9½ per cent payable $275 monthly. Spacious home of 1400 sq. ft. situated on attractive landscaped treed garden. Features foyer, entertaining size living room, large kitchen, 3 bedrooms, 5 sets of plumbing. Ideal for young executive or beautiful retirement home. Asking $54,900. View today. Courtesy to all agents. C. S. Goode Realty, 388-9158.

OPEN HOUSE UPPER LANSDOWNE

SAT. AND SUN. 1-5
CLOSE TO UVIC. SUPERIOR 4 BDRM. HOME. 1980 SQ. FT. $82,500 EXC. FINANCING AVAIL. 3536 HENDERSON RD.
BY OWNER 598-4347

BY BUILDER. 3 BEDROOM home, living room, dining room, finished basement. 1,250 sq. ft. main floor, 1362 Scoular Place, off Braefoot. $55,500. 477-1494 or 477-4542.

250 HOUSES FOR SALE

BLOCK BROS
1800 Blanshard
3636 Shelbourne
1949 Sooke Rd.

OPEN HOUSES

956 W. BURNSIDE
SAT. 2:00-4:00

Nice older character home on high treed location, lge. easy to maintain lot, 2 BRs, full BSMT, close to schools and transportation. $44,000.
ANNE-MARIE BOLANDER
477-1841 477-8653

WE NEED AN OFFER!!

3131 ESSON ST. 2 to 4:30 SAT. $40,900. Vendor transferred. Immediate possession. Excellent taste in renovating. 2 BRs, BSMT, bright kitchen. FP, 1058 sq. ft., lot size 50x115.
JEAN DOBEREINER
479-4979 477-1841

976 McKENZIE
SAT. 2:00-4:00

Do you like activity and action? Then this location and rambling 1073 sq. ft. no BSMT home is for you. 2 BRs, large LR plus family room, 2 FPs, large cabinets in kitchen, dining area, separate laundry for your easy living. Priced $41,500. Try your offer. Your hostess:
477-1841 ERNA ELLSAY 477-5705

2528 ASQUITH ST.
SAT. 1:30-4:30

Central location. Close to transportation, shops and schools. Darling 2 BR home, cozy living room with FP, DR, compact electric kitchen, utility room, 4 pce. bathroom, large sundeck, part low BSMT, part high BSMT. Carport. Easy care garden. Low $40's.
477-1841 OLIVE KER 592-4450

THREE ACRES
Home and Cottage

Come and see 6599 Central Saanich Rd. Sat. 2-4 p.m. Sea and valley views. Approx. 1 acre magnificent firs and 2 acres fertile soil. Subdividable into ½ acre lots. All reasonable offers considered on asking price of $114,900 or would consider offers on part of property. (ML 9369).
RON KERFOOT 652-2594 477-1841
BILL REMPLE
477-1841 658-5794

5230 BECKTON
SAT. 1:30-4:00

3 yr. old 4 BR quality home close to schools, shops and Cordova Bay beach. 2 fully developed levels to provide rec. room for billiard table, family room with 2nd FP. W-W, and much more. No problem on financing since Vendor will take older home as part payment or carry 1st or 2nd mortgage on asking price of $67,900. Proceed on Cordova Bay Rd. to Fable Cottage and then west on Walema. My signs will guide you from there.
477-1841 BILL REMPLE 658-5794

40' REC. ROOM

An exceptionally well designed 3 BR home in COLWOOD. L-shaped living and dining rooms, beautiful oak floors, and sliding glass doors in the DR onto a large secluded sundeck. The 40' rec. room features distinctive shake decor, attractive FP, built-in custom bar, separate billiard area. Large, well-treed and secluded garden. Good financing. Vendor has bought, so come and make an offer on this attractive home.

3338 PAINTER
SAT. 2:00-4:30
598-1420 TED WALFORD 477-1841

987 FALKLAND
SAT. 1:30-4:30

Reduced $3,000 to $50,500. 2 bdrm., full bsmt. Oak Bay home, fully renovated, inside and out.
AUSTIN MITCHELL
386-3231 895-3533

2858 INLET AVE.
SAT. 2:00-4:30

2 bdrm. house on 60x157 lot $39,000 with interesting financing.
386-3231 JACK THOMAS 385-2119

1330 HAULTAIN
SAT. 1:00-4:00

$37,900—Jubilee. If you are looking for a terrific buy with help with the mortgage payments, then view this spacious family home and start packing. Lge. L.R. with F.P. Lge. D.R. Lge. kitchen with modern range. 3 rm. bsmt. suite with range and fridge. Be settled in your own home for Christmas.
386-3231 OLIVE WEBBER 478-7733

3313 BATIK PL.
SAT. 1:30-4:00

2 yr. old 4 bdrm. spanish styled home on picturesque mountain side setting. Quiet cul-de-sac of fine homes. $10,000 down could purchase 3313 Batik Place for Christmas.
386-3231 BOB KERSHAW 385-1208

2210 AMELIA
SAT. 1:00-4:00

Only $48,500 for 3 bdrms., L-shaped L.R. D.R. with F.P. Rec. room, extra bdrm. and workshop in full bsmt. 2 yr. old home on a quiet street, close to Sidney shopping and schools.
386-3231 LINDA FAHEY 656-1520

3119 DELTA ST.
SAT. 1:00-4:00

$25,900. No bsmt. 3 bdrm. house. W.W. carpet throughout. Existing 1st. mortgage $16,000 at 11 per cent. can be assumed, with $2,000 down. Block Bros. Realty will arrange a 2nd at 9 per cent.
KEHAR DHAMRAIT
386-3231 383-2491

2626 WENTWICH
SAT. 1:00-4:00

Excellent starter or retirement in Langford. ¼ acre lot with loads of room to expand home. Presently 1 BR, utility, large kitchen with eating area. Asking $26,900. Come by for a chat. I have lots of homes from $25,000 to $55,000. Trans Canada Hwy. north to Selwyn, left to Wentwich, right to end of street.
MIKE MYERS
478-5561 478-6349

134 CONARD
SAT. 1:30-4:30

Just new on the market. This charming 4 BR, full basement home offers everything and is realistically priced. Features large sundeck, good size lot, fireplace and spacious kitchen. Asking $40,900. Excellent value compared to similar homes. Call:
JOHN ADANK
478-5561 or 479-8135

954 PEGGY ANNE
(BRENTWOOD)
SAT. 1:30-4:00

Reduced $3000, this new home carries the (HUDAC) one year guarantee. At $50,800, this home represents excellent value on todays market. Over 1200 sq. ft. on main floor, full easily developed basement, situated on a quiet cul de sac, close to fishing and other amenities. Peggy Anne off Hagan off Marchant.
BOB PAUL
478-5561 478-2477

610 PHELPS
SAT. 1:30-3:30

Open for your viewing pleasure this lovely 3 BR home of 1300 sq. ft. on a view lot. Mrs. Jeskins in attendance.
478-5561 478-6458

250 HOUSES FOR SALE

Realtor
Canada Trust

OPEN SAT. 2-4
1613 DOUGALL
Gd. Head Home
PLUS EXTRA LOT

Here is value at $64,400. Well kept 10 yr. old, 3-bedrm home on 50x120 lot plus adjacent 50x120 lot. See this Sat. or call for private viewing anytime. ML 9879.
382-5171 THE ZIEGLERS 592-1768

OPEN 1-4 SAT.
3534 Richmond
5 BR. HOME

On slope of Mt. Tolmie, immaculate, with 2 decks overlooking the city. 2 full baths. Sep. dining room. One bedrm. has private outside entry and could be office. Huge rec room. The drive-in garage off excellent large kitchen is finished and would easily convert to family room if desired. In all 2,000 sq. ft. of finished beautifully maintained home on landscaped 59x170 lot. $77,500.
382-5171 THE ZIEGLERS 592-1768

VIEW TUDOR

Excellent 13 yr. old, 3 bedroom on 80x300 ft. lot ending on a cul-de-sac road. This home is very well constructed and immaculate inside and out. Sep. dining room, sunken den with parquet floors, recreation room. Kitchen plumbed for dishwasher, washer and dryer plus breakfast nook. $69,900.
382-5171 THE ZIEGLERS 592-1768

EAGLES NEST

Well-almost. This exceptional under 1 yr. old home on approx. .42 ac. overlooks most of the city to the Sooke Hills and the sea. Tri-level, well designed, there is a ground level private entry to large finished den or office. Ground level front entry leads thru 6x15 entry hall to huge family or rec room, 3 pce bathrm and space for 12x12 bedroom plus adjoining 12x22 sitting room or what you will. Top level comprises living and dining rooms, garb. and dishwasher equipped kitchen, 4 pce bath and 2 large bedrooms. Quality wall to wall throughout. Offers invited on asking price of $89,500. ML 9688.
382-5171 THE ZIEGLERS 592-1768

$43,500 GORGE

4 bedroom, 3 bathroom, fire alarm system. Could be 6 bedroom transient revenue accommodation.
382-5171 THE ZIEGLERS 592-1768

$49,500 NEW

Tudor style, 1155 sq. ft., 3 bedroom, 2 bathrm, well designed and built home on 70x110 lot. Excellent existing financing.
382-5171 THE ZIEGLERS 592-1768

TWO FOR ONE

This two storey home has been completed so that each level made up of 2 bedrooms, living room, kitchen and bath is self-contained. The lot is one acre and has subdivision potential. $59,000. MLS
382-5171 JACK COOKE 477-4842

TEN MILE POINT
Estate Sale

Look at the 150 degree view thru double glass windows in this near new 1565 sq. ft. custom built home. $93,500.
382-5171 477-1561
A. J. "SANDY" CRAWFORD

ESTATE SALE
Top Quality Area

An immaculate and meticulously maintained 3 bedrm home in a fine area, close in. Gleaming hardwood floors throughout, better than average construction. Manicured grounds set off this fine home. $56,900.
382-5171 477-1561
A. J. "SANDY" CRAWFORD

SHAWNIGAN REALTY LTD.
Shawnigan Lake 743-5311

5 HOMES IN
Shawnigan Lake
Commuting distance from Victoria

$32,500 NEW
2 OR 3 BEDROOMS

Suits small family or retired couple. Very nice home. No basement, but has workshop and large carport that could be enclosed. Located in high-class, park-like subdivision near the Shawnigan Village. ML 9480. May trade for land.

$46,900
REAL CLASS

Charming 3-bedroom family home near the Shawnigan Village. Has living room with fireplace. Large dining room or family room with sliding doors. Kitchen with breakfast room and sliding doors. Built-in dishwasher. Lots of counter space. Utility room with space for freezer, 2 bathrooms. Quality carpet. Save money — buy at Shawnigan. ML 9546. May trade for land.

$34,500
3 BEDROOMS

Owner will carry 10½ per cent mortgage. New home. Wall-to-wall carpet. Fireplace. Quiet road. May trade. What have you?

BACHELOR'S PAD
$26,900

Furnished cottage on 1 acre. West Shawnigan Lake Rd. Only a couple of years old. Quiet location.

WATERFRONT
3 BEDROOMS
$65,000

Waterfront with protected bay. Permanent residence on a quiet waterfront lane with more year-round homes. Like new. Modern style, imaginative and warm. Cedar exterior. Shake mansard roof. Versatile home. Fits the small and also the larger family. Perfect for retirement. Oil furnace and fantastic fireplace. Professional workshop at the rear. 65'x412' lot, partly treed meadow. Property is one of the best around the lake. Drive up to see it.
743-5311 —John Ettema— 743-2607
Call collect.

UNIVERSITY AREA

OPEN HOUSE
SAT. 2-4 P.M.
4012 OBERLIN
(Off Blair)

Just 5 min. drive to UVic—FIVE BEDROOMS—THREE BATHROOMS—BIG LOT—(don't let the HIGH FENCE fool you, there is LOTS of property behind it)—8 years old—BEAUTIFUL POST 'N BEAM construction—CATHEDRAL entrance—Truly CHARACTER living and dining room—BIG kitchen with super size dining space—RUMPUSROOM—WORK SHOP—Laundry—HUGE SUNDECK (part covered)—Lots of TREES and SHRUBS—on QUIET CUL-DE-SAC. REALLY ATTRACTIVE and A MUST-SEE INSIDE to appreciate it! Small 6¼ per cent Mtge. ($12,000). WELL PRICED at $67,500. MLS Salesmen with or without clients WELCOME! MUST BE SOLD AT ONCE!

JOHN BISHOP LTD.
384-0581 (24 Hrs.)
Res. 656-2308

$1,000 DOWN

2-bedroom bungalow, wall-to-wall carpet, close to shopping and buses. Immediate possession. Full price, $25,900. Phone owner, 479-2209 or 652-1562.

250 HOUSES FOR SALE

CANADA PERMANENT TRUST
ON DOUGLAS AT FORT

Open Sat. 1-5
1742 Prosser Rd.

(Off Tomlinson Rd.) 5 Acres Central Saanich. Exactly 4.95 acres of A-1 horse riding property. 2 large barns (up to 18 stall capacity). Feed and tack rooms. Riding ring, plus 4 paddocks. Completely fenced chicken house, small orchard, modern home with 4 bedrooms, (2 up, 2 down). Rec room, 2nd bath, workshop and laundry room in fully developed basement. $85,000. MANUEL LOPEZ 384-9150 or 382-9191 anytime.

Open Sat. 2-5
998 Violet Ave.

Country setting! Lovely 2 bedroom stucco bungalow. Dining room, fireplace, 2 more rooms in full basement. Sundeck, large well-treed lot in quiet area. $46,900. BARRY THORNDYCRAFT 477-8487 or 382-9191 anytime.

Open Sat. 2-4
2041 Stellys X Rd.

Sunny Central Saanich. 3 bedrooms, rec room with fireplace, H-W floors, high, bright location. Private patio off dining room. $55,900 (M.L.S.) GRAY LAITE 656-5267 or SID HASLAM 477-1994 or 382-9191 anytime.

Open Sat. 2-5
4362 Shelbourne

Brand spanking new! Delightful 3 bedroom home in Gordon Head area, with lots of room for expansion in basement. Fireplace, sundeck, wall-to-wall carpet. Great value at $51,200. DARIEN BAIN 382-9191 or 658-5057.

Open Sat. 1:30-4:30
937 Bray Ave.

New listing. Owner transferred. 3 years old, 3 bedrooms, full basement, rec room down, hardwood floors, fireplace, living room. Sundeck off dining room. Langford. Price $46,900. E. SMYTH 477-5617 or 382-9191 anytime.

Open Sat. 1-4
3631 Savannah

Off Tattersal, clean modern 3 bedroom, no basement bungalow. Laundry room, large kitchen and living room, fenced yard with patio. $36,900. Try your down payment. TED PINFOLD 388-7742 or 382-9191 anytime.

Open Sat. 2-5
2100 Fernwood

$36,000 and vacant!!! 2 bedrooms, separate dining room, fireplace in living room. Duplex zoned lot. DI MUSTERS or HERB McDANNOLD at 382-9191 anytime.

Open Sat. 2-4:30
266 Beach Drive

This lovely 3 bedroom home in Oak Bay features a full ocean view from large picture windows in living room, den and master bedroom. All rooms including kitchen and dining room are spacious and tastefully decorated. Nearly ½ acre of well landscaped grounds complete this beautiful property at $95,000. BILL BROOKS 478-3197 or 382-9191 anytime.

Open Sat. 1:30-4:30
1790 Glastonbury

Reduced in price and owner will finance this 3 bedroom executive home uniquely situated in Mt. Tolmie Park. Sweeping views from every angle. Immediate possession. Let's talk on Saturday!! Asking $95,000 (M.L.S. no. 9643) MARY WOOD 592-2647 or 382-9191 anytime.

Canada Permanent

JACK MEARS
OAK BAY REALTY LTD.
"The Professional People"
Coast to Coast
Real Estate Service
2194 OAK BAY 598-3321
3618 SHELBOURNE 598-3344

Open Houses
1020 McGregor
Fri.-Sat. 2-4:30

New, approx. 1950 sq. ft. finished living area and designed to meet the requirements to be expected of homes in the lower Rockland area. Only $79,900 full price with a large 10% mortgage available. We will consider trades. For full information and to view at your own convenience call: C. WONNENBERG or F. WILLS at 598-3344 anytime.

909 Rankin Rd.
Fri.-Sat. 24:30

Trade your equity in your present home on this new 3-bedroom, moderately priced home in an area of new homes on a well-treed, short street off the Gorge waterfront. Full price is $67,900 and the best time to buy is now before the market becomes re-activated and the demand for homes drives up the prices. For full information on this home or for private consultation on present market conditions and expectations in the foreseeable future contact C. WONNENBERG, Res. 477-9923 or 598-3344 or F. WILLS at 598-3344 anytime.

1451 Gladstone
Sat. 2-4:30

Modern. Character. 3 bedrooms up. Oak floors. Fireplace and hearth. Wood cabinet kitchen. Sundeck. Carport. Basement area has bathroom, family room and possible fourth bedroom. Handy location. $50,000. Call: JOHN HOLMS at 598-3344 or RUBY REID at 598-3322 anytime.

Oak Bay Charmer
Saturday 1:30-4:30
1647 Hampshire Rd.

Character, redecorated home, four bedrooms, two dens, two fireplaces. Try a trade or talk terms. $70,000. MLS. Call: RUPERT GRANT at 598-3321.

OPEN HOUSE

3050 LEROY PL.
Sat. 130-4:30 p.m.

COLWOOD SPECIAL — something different. 3 bds. Finished basement. Cul-de-sac. LOW TAXES. Net $140 per yr. Priced mid $40's.
OLIVE MARTIN
386-3231 385-7266
Block Bros. Realty Ltd.

WESTERHAM

ESTATES LTD.
1070 Douglas 382-6151

"UPLANDS" EXECUTIVE HOME
—2,000 sq. ft. (approx.) main floor
—Full ground level lower floor
—Almost half-acre matured lot.
—Large master bedroom
—2½ bathrooms
—Price $99,500. M.L.S.
Victor M. Smith 385-2258

BY OWNER. 2 BEDROOM, FULL basement, Esquimalt home. Living room with fireplace, separate dining room, hot water heating, clear title, $39,900, no agents please. 383-8487.

250 HOUSES FOR SALE

MELTON
REAL ESTATE (B.C.) LTD.
912 DOUGLAS ST.
MELTON — BRINGING MORE THAN THEIR NAME TO VICTORIA

OAK BAY

Solid 4 or 5 bedroom family home, 2400 sq. ft. of living plus full basement. Easy care treed property. Close to all amenities. Vendor will trade for smaller 3 bedroom home. MLS 9491. Asking $55,000. Mildred Stapells, 386-7551 or 477-4860. YOUR $1 IS WORTH MORE TODAY THAN IN THE FUTURE! ASK ABOUT OUR NON PROFIT GUARANTEED SALES AND TRADE PLAN!

$35,000

3 bedroom family home, full basement, "Knotty Pine" kitchen, panelled dining room, living room — fireplace. Close to good schools. Financing available. Mildred Stapells, 386-7551 or 477-4860.

OPEN HOUSE
SATURDAY 1:30 to 4:30
763 HELVETIA CRESCENT
EXECUTIVE HOME

Follow Melton's Arrows — Pat Bay Highway — Claremont — turn left — Del Monte — Cordova Bay area. Contemporary designed 4 bedroom family home — 2400 sq. ft. of luxury living. Situated on ½ acre of park-like grounds — quiet street. Features lovely den, gracious dining room, beautiful family room off kitchen — solid teak cabinets; 3 fancy bathrooms, billiard room, utility room, double heated garage (attached), hot water heat. "A Quality Home." Asking $88,000. MLS For prior viewing, please call Mildred Stapells, 386-7551 or 477-4860.

EXECUTIVE FAMILY

For the growing family, this fine home has 4th bedroom, finished rec room with fireplace, den and 3-piece bathroom downstairs. Main floor has 1½ baths, 3 bedrooms, large living room with picture window and bright kitchen with eating area and laundry room adjacent. Large sundeck over double carport overlooks Cedar Hill Golf Course and Olympics. Asking $69,900. MLS 9024. Phone Harry Gray, 386-7551 or 652-1661 (24 hrs.)

RESTHAVEN REFUGE

This immaculate 2 bedroom bungalow has 2 fireplaces, with panelled rec room, 3rd bedroom, den and washroom in the basement. Built in dishwasher, covered sundeck, screened doors and windows. The home is exceptionally well finished, only 4 years old and on quiet cul de sac among lovely gardens only 2 blocks from the sea. Asking $49,500. New MLS. Phone Harry Gray, 386-7551 or 652-1661 (24 hrs.)

OWNERS SALE
GORDON HEAD
1737 FELTHAM

2 yr. old, 2 level, 3 bdrm home, 1190 sq. ft. up. Down, 800 ft. usable living area, plus enclosed lined garage; all insulated, with vapour barrier and quality wood panelling for rec. rm. with fireplace and 4th bdrm, roughed in for third bath; wired washer-dryer. Attractive fireplace in livingrm; custom drapes also in Dr; 2 sliding doors to 24' sundeck. Best appliances and fan incl. in kitchen with bright eating area. Large family bathroom also tiled shower off master bdrm. Fenced lot 100x63. For top value, $54,900. phone NOW — 477-8548 as owner has bought.

ASKE

Gordon Head
Direct From Builder

Three-bedroom family home with bath and a half, basement with fireplace, carport, complete landscaping and guarantee.

$62,900
ASKE
Construction Ltd.
477-9547
Res. 656-1162

SSC
SWINERTON, STEWART CLARK LTD.
1381 BLANSHARD 385-2481

SOUTH OAK BAY
QUIET STREET

A most interesting stucco and half timbered effect bungalow. Compact and cosy. 2 bedrms, vanity bathroom, elec Kitchen, panelled room in bsm't, bright well windowed home, southern exposure, small garden with privacy. $42,000. Please call Mr. Custance. 385-2481.

PRIVATE SALE BY OWNER

One storey older type house. Perfect for two. Completely reconditioned, Interior a "Must See". Two fireplaces, large rooms. Private, completely fenced, treed lot. Immediate possession, terms if necessary. $39,750. Phone 384-9268, 412 Lampson, near the sea.

BY OWNER
4334 Northridge Cres.

Modern 3-bedroom, 1½ baths, professionally finished basement, carpeted throughout. Existing $24,500 at 8¾ per cent, asking $59,900, 479-1433.

BY OWNER, 3-BEDROOM house, large lot, on sewer, oil heat, in town. $33,500 or offers. 382-3808.

MODERN 3-BEDROOM HOME, very low price. $44,900. 386-7097.

TRADE
Through
CLASSIFIED
DIAL 386-2121

250 HOUSES FOR SALE

J. D. BOSDET LTD.
120-727 Johnson St. 386-3128

OPEN HOUSE 5 NEW HOMES

SAT. 1:30 - 4:30 p.m.
Bruce Gordon Lane
(corner Wallace Drive and Cultra Ave., Saanichton)

Finally a builder who cares about design and quality!

Come and see these 5 homes. All are deluxe 3-bedroom homes on large, fully serviced lots. 1248 sq. ft. to 1324 sq. ft., 1½ baths, floor-to-ceiling fireplace, and quality wall-to-wall carpeting. Basements with roughed in bath and fireplace. Priced from $55,900 to $59,900. For prior viewing call: Ed Kraft - 652-3676, Alice Moore - 592-4529, Bruce Pollock - 385-2651

OPEN HOUSE

3115 Harriet Road
Sat. 1:30 - 4 p.m.

Delightful 2-bedroom retirement home. Large living room, lovely kitchen. Secluded lot and trees. Close to shopping and transportation. Price $39,900. MLS 9534. Excellent financing. Call:
Alice Moore - 592-4529
Ed Kraft - 652-3676

OPEN HOUSE

1150 Taunton Street
Sat. 1:30 - 4:30 p.m.

Immediate possession, 3-bedroom, family home. Immaculate condition. Full basement. This has to be one of the best buys on today's market. Move in for Christmas. Price $36,900. MLS 9822. Call: Bruce Pollok - 385-2651, Alice Moore - 592-4529, Ed Kraft - 652-3676.

New Listing
$58,500

Located on a no-thru street in Central Saanich, a beautiful 3-bedroom home. Carpeting over hardwood, 2 fireplaces, 3 bathrooms, large rec room and family room down. All this is offered on an 80x144 lot with glimpses of the Malahat and Island View Beach. This is a fantastic buy; a must on your shopping list. Call: Ed Kraft 652-3676 or Alice Moore - 592-4529.

ARDMORE
$19,900

.96 acre holding property offering an abundance of trees and seclusion and situated in an area of fine executive homes. If your not in too much of a hurry, this may be what you're looking for. MLS 9921. Call:
Ed Kraft - 652-3676 or Alice Moore - 592-4529

72-ROOM HOTEL
Excellent Return

Located in downtown Victoria on a busy street. There is room for easy expansion to 81 rooms. An owner-manager can show up to 35% return on investment or will yield a good return to a non-resident owner. Asking $75,000. MLS 9878. Call:
Bruce Pollok - 385-2651, Ed Kraft 652-3676, Alice Moore - 592-4529

BROWN BROS. on LANSHARD
385-8771 (ANYTIME)

OPEN HOUSE
2138 OAKVILLE AVE.
OFF 5th STREET, SIDNEY
FRIDAY AND SATURDAY
NOV. 22 AND 23
1:30 TO 5:00 P.M.

To settle an estate. A winner for the retired or young couple wishing something cute and cosy. Living room and hall have wall-to-wall carpeting. Kitchen with eating area. Almost new elec. stove, fridge, and apt.-size washing machine. Utility room. Garage and workshop combined. Asking $34,900. DOUG LAWSON in attendance. 385-8771 (anytime).

OPEN HOUSE
4016 RAYMOND RD.
1:30-4:30
SATURDAY, NOV. 23
TURN RIGHT OFF CAREY AT McKENZIE SCHOOL

Must be sold — try an offer on this cozy white stucco bungalow. 2 bedrooms on the main floor, 1 in the basement. 23 foot living room, new kitchen. Close to schools, shops and transportation. JOE RICKARD 385-8771 (anytime)

NORTH SAANICH
COUNTRY HOME

A most desirable location, close to all amenities and only a short walk to the beach. A cozy 2 bedroom, part-basement home on just under ½ acre with lots of garden space. Just what you have been looking for and priced at only $34,900. JOE RICKARD 385-8771 (anytime)

Engineered Homes
Canada's Most Honored Builder
Have
NEW HOMES
in
NORTHRIDGE TERRACE
Take Mann Ave. off Glanford and follow the signs.
OPEN FOR INSPECTION
1 — 5 P.M. EVERY DAY
or by appointment
Call Anytime
Harry Atkey
Eves. 479-2286
W. R. (Bill) McInnis
Eves. 598-1737
or
Engineered Homes
385-6211 19 Cadillac Ave. 385-6212

OPEN HOUSE

1990 HAULTAIN
2 - 4 P.M.

Features extra large kitchen with French doors to panelled living room with brick fireplace. 2 bedrooms on main with potential for another large room up. Lots of storage. Full basement with playroom. Drive-in garage. Low taxes. Close to Jubilee and shopping. Asking $39,900. View today. Courtesy to all agents. C. S. Goode Realty, 388-9158.

MISSED THIS ONE?

Elegant family home in South Oak Bay, luxurious living and dining room, separate den or music room, kitchen, master bedroom and sewing room on main floor PLUS 3 large bedrooms upstairs. Asking $68,500. To view this character home call.
HAZEL RAVENHILL
386-2111 598-1381
MONTREAL TRUST CO.

FLOATING HOMES. DESIGNED to your satisfaction and built by an experienced craftsman. An inexpensive way to live. 382-9996 after 6 p.m. please.

250 HOUSES FOR SALE

OPEN HOUSE

FRI. - SAT. - SUN.
1 - 5 P.M.

Take Sooke Rd. from town, turn left on Metchosin Rd., for about ½ mile, then left on Farview.

3 SPECIAL HOMES

All de luxe 3 BRs. One with seaview, a unique split level, and a classic Tudor. Excellent financing available.

$56,900-$58,900

More homes available for December occupancy from $51,400. One left with 10½ per cent mortgage.

RIDLEY BROS.

DEVELOPMENT CO. LTD.
478-1721 EVES. 388-4773

TOWN AND COUNTRY REALTY
3617 DOUGLAS STREET
382-7276

ARTISTS
HIDE-A-WAY

Set on a spectacular parcel of nature, tall trees, ocean view real seclusion, privacy and plenty of fireplace wood, the ideal place to commune with nature and complete the artistic masterpiece or novel. This is only 300 sq. ft., but could be ideal to live in while building the dream home you've planned for years. Almost a full acre with driveway in, power available and telephone in. Near Brentwood. Full price only $27,500.00. Allan Klenman 592-9771 or 382-7276.

NEAR SEARS

Ideally situated for easy approach to Hillside and university here is a sturdily built 3-bedroom, family home ready for immediate occupancy. Full price $47,000.00 $8,000.00 down and vendor will carry entire balance at 11%. Neat and tidy, warm and comfy. Call A. Klenman to view. 592-9771 (eves) or 382-7276 (days).

ALLTOWN REALTY LTD.

477-6973

OPEN DAILY

EXCEPT SUNDAY
BRAND NEW
2816 The Rise
1:30-3:30 p.m.

Tremendous city views offered in this deluxe 1400 sq. ft. home. Custom cabinets, one of a kind fireplace, 3-piece en-suite, quality carpet etc. Don't just think about it, come and see this outstanding buy! MLS.

REDUCED BY $4,400
NOW ONLY
$61,500

Bob Garside or Will Sheppard
477-6973, 479-2735, 592-0878

NO USE WAITING!

Inflation is here to stay! Price reduced to $52,900, and open to offers. Tremendous 4 yr. old family home, featuring L.R., D.R., extra large kitchen, 3 bedrooms, 1½ baths, 2 fireplaces, family room, w-w carpeting, all appliances, sundeck and low taxes. Beautifully landscaped and early possession may be arranged. Please phone for viewing. MLS. 8097.
LOLA CLARK
386-2911 479-3010
Homefinders, Wall and Redekop

Close In
2 Bedrooms
$32,900

This cozy no-step home offers a lovely brick fireplace, wall-to-wall carpets, large kitchen, garage, on a good size fenced lot, priced to sell quickly call Glenn Nicholls or Gerry Finnigan, 388-6275, local 572, or 2516 Island Pacific Realty, 388-6231.

OPEN HOUSE

4358 SHELBOURNE
NEAR MT. DOUGLAS
SUNDAY 2-4:30

Brand new 3 bedroom home with 1½ bath and well finished — $49,900. Also available to view is 1494 ELNIDO CRESCENT, just around the corner for $48,900. Kreiger, Stricker & Co. Ltd. 592-0726.

SEABOARD
CONTRACT AND SPEC HOMES
Call F. Csinos Office 652-1177
Home 478-5458

PLANNING TO SELL? —DO IT now! List your property so you have the greatest exposure. If your home is properly priced and displayed it is as good as sold. Don't wait and hope for a better time, many are doing the same. One source shows over 60 sales in a five-day period in November. Frank Beamish Realty Ltd. 385-5113.

4 BEDROOMS ON ONE

That's right, 4 nice bedrooms with double closets on one floor. Also, family room, dinette, and utility on main floor. Stucco ext. and new duroid roofing. Owner transferred. Offers on $41,900. Call now, C. Eshom 478-5763 or 386-2971. Bitterman Real Estate

CUSTOM BUILT HOMES

1-year guarantee plus on all our homes. Money available at reasonable interest rates. For your dream home, phone Kasapi Construction Ltd. 386-6191 anytime.

CENTRAL SAANICH ½ ACRE

By owner, attractive, spacious, 7 year old home, like new conditin, on treed property in good location, large and private rear yard. Three bedrooms up, one down. Two baths, five like new appliances, low taxes, reduced to $54,900. Mortgage available. 652-3241.

REDUCED $1000

to $34,900 firm. Really save on this 3-bedroom, full basement house. Fireplace, drive-in garage, large lot in good area. Minor renovations needed but CMHC inspected. No agents please. 386-0116 for details.

VERY LARGE 5 BEDROOM house with in-law suite, possible revenue or tri plex. 1517 Myrtle St., 383-2631.

BY OWNER, ROCKLAND AREA. Ideal family home, on quiet cul-de-sac, 5 bedrooms, 4 baths, large swimming pool. $115,000. 598-6063.

250 HOUSES FOR SALE

JACK MEARS
OAK BAY REALTY LTD.
"The Professional People"
Coast to Coast
Real Estate Service
2194 OAK BAY 598-3321
3618 SHELBOURNE 598-3344

Open House
1173 Oxford
Fri. 2-4:30

South Fairfield. Large 5-bedroom home. Big living room and dining room. Full basement. A home that lends itself to flexible room use for family living. $57,900. Call: JOHN HOLMS at 598-3344 anytime.

Open House
Fri., Sat., 1:30-4:30
2635 Belmont

Freshly painted inside and out. Immediate occupancy. 2 bedrooms up plus extra in basement. Large bright living room with brick fireplace. Completely modernized kitchen and bathroom. Wall-to-wall carpeting throughout, a must for you to see. $43,500. MLS No 10084. Please call: RUTH BENNETT or CONNIE O'REGAN at 598-3321.

Start Here

Country setting. Highland area. Cosy 2-bedroom cottage with fireplace in living room. Kitchen has eating area. Low taxes. $26,300. Call: JOHN HOLMS at 598-3344 anytime.

Why Wait?

When you can be the proud owner of this new 3-bedroom home situated in Gordon Head. Outstanding fireplace, bright sunny kitchen with eating area, landscaped lot and many more features too numerous to mention here. Priced at $77,500. Owner will consider all trades. To view call KEN PORTER or MARJ NAPPER at 598-3344 anytime.

Year Round Glory

I have discovered two gloriously situated executive homes. They are homes in the true sense of the word. High on their respective hills where even dull days have their own wonder. Easily kept grounds at both. One has all the solidity and charm and comfort of 19-year-old building materials and craftsmanship. Vacant and ready for Christmas happiness. As well and for comparison I have another year-old beauty with great charm and tremendous view. Asking $95,000 and $89,500 respectively. To get complete details and to show call: URSULA E. S. LaLONDE at 598-3344 anytime.

South Oak Bay
$44,500

Cosy home, nice large living room and brick fireplace. Two bedrooms on main floor with one downstairs. Large kitchen and nook with serving counter including stove. Nicely landscaped lot on quiet street. Garage in basement. To view please call: RUPERT GRANT AT 598-3321 or 598-2763.

Oak Bay—240 King George Terrace
New Listing

4 spacious bedrooms and small den, large living room and separate dining room. This attractive 16-year-old home is set on a lovely view lot with exceptional garage and parking area. A most convenient family room with fireplace off the kitchen. Stove, over, garburetor and dishwasher are all built in. Excellent floor plan for convenient family living. Two full baths on main floor with extra plumbing down. The large rec room has a 3rd fireplace. $115,000. Trades considered. Call: CONNIE O'REGAN at 598-3321 res: 592-0454.

Montague
1028 Blanshard 384-9318

STADACONA PARK

Completely renovated character home 3 large bedrooms; living room with unique old brick fireplace; entertainment size dining room with built-in China cabinet modern kitchen, full basement with room for development. Asking only $46,500. MLS No. 10017. Please phone Wayne Butterfield at 384-9318 (office) or 479-8519 (res).

VALLEY VIEWS

Brand new with 4 finished bedrooms. A superb quality home with everything large. 7008 Bickstan Place, off Columbia off West Saanich Rd. in Brentwood. Asking $64,500 and ready to move in.

385-7721 HAROLD WARE 598-4358
385-7721 CLIFF SALMOND 477-3626
GARDNER REALTY LTD.

Only $31,500
GOOD TERMS

Neat, attractive 2 BR bungalow. Glanford area. Some work needed inside. Very attractive lot and close to all conveniences. Contact D. H. MacGILLIVRAY

ROBERTS INVESTMENTS & MANAGEMENT LTD
702-1175 Douglas St. 388-6691

DRIVE BY
SIDNEY

2015 Ardwell Ave. new 3 bedroom with large sundeck. Asking $46,900.

2021 Ardwell, attractive 3 bedroom home asking $47,900.

2023 Ardwell, attractive 3 bedroom, 1½ bath home, asking $47,900.

To view the above homes please call G. Stricker at B. A. Realty Ltd. 385-1431.

PRICE REDUCTION
½ ACRE
SAANICH PENINSULA

2-bedroom older home with out buildings on over ½ acre of sea view property in Saanichton in sewer area. Subdivision potential. IMMEDIATE POSSESSION. $39,900.

UNICON HOMES LTD.
KENT SMYTH 652-2652
(24 HRS.)

Reduced for quick sale.
$46,900

Act now to get this fantastic new 3 bedroom family home on one-third treed acre. Has seaview from sundeck at rear. Shag carpeting, cosy looking floor to ceiling fireplace, large bathroom with mauve fixtures connected to master bedroom. Full basement with great possibilities for rec. room. Located in Whiffen Spit subdivision in Sooke. Open House Sun., 1 to 3 p.m. For viewing anytime call 656-5388 or 656-4765. No agents.

BY OWNER, 6-MONTH-OLD split level home on 2¼ acres in Happy Valley area, 3 bedrooms, fully modern kitchen, dining room, sunken living room, with large slate fireplace with heatilator, 2 bathrooms, basement, laundry room, hot water heating, insulated to B.C. Hydro Specifications. A One Of A Kind Home, all inquiries welcome. $69,000. 478-2274.

1751 DENMAN

2 bedroom, no step home tastefully redecorated throughout. Wall-to-wall carpets, fireplace, separate garage, $34,500. You may assume my 9 per cent mortgage. To view, 386-6259.

GORDON HEAD BY OWNER

Almost new 2-bedroom en suite, 1200 sq. ft., full basement, carport, sundeck. Near Lambrick Park. $50,000. 477-4005 after 6.

GARDNER REALTY Ltd

385-7721

OPEN HOUSE Saturday 1:30 - 4:00 p.m. 2313 Middowne

Enjoy the comforts of spacious living in one of Oak Bay's better prestige districts. With 1560 sq. ft. on one floor, halls and rooms are all roomy and the kitchen is extra special. Full basement has large rumpus room with fireplace and room for more development. Attached garage has entrance to house from inside. Lot is well landscaped with views of Olympic Mountains. Asking $69,500 and must be sold. MLS.

385-7721 CLIFF SALMOND 477-3626

RETIRING??

Here is something special for the active retired person. Two large bedrooms, one for you and one for your house guests. Large living room for entertaining, complete with old brick fireplace. Dining rm. is big enough for your present furniture. Complete workshop area, drive-in garage and 17 ft. hobby room in full basement. Sundeck with built-in benches overlooking unique garden, loaded with flowers and shrubs. Quiet high location, close to shopping, bus and town. Viewing arranged at your convenience. Priced to sell at $47,500.

385-7721 KENT MACLEOD 385-2016

ONLY $36,000

Don't miss this bonus deal. Excellent starter or retirement, quiet street, close to schools, walking distance to Hillside Plaza. 2-bedroom home, tastefully decorated throughout. Cute living room with old brick fireplace, dining room or TV room off. Modern cabinet kitchen, automatic oil heat, electric hot water. As A Bonus, electric stove, fridge, Hoover spin dryer, garden tools, all drapes and some carpets to go with the home.

385-7721 BRIAN COUTTS 598-2405

MODERN HOME 2 1-2 ACRES

Be independent — raise your own beef, bacon, and eggs! Well-built stucco home within 5 mile circle. Consists of large living room with knotty pine walls, fireplace, family sized dining, 2 bedrooms, Pembroke bathroom, lge. cabinet kitchen with nook. Developed basement with inlaw suite. Two stables, other out buildings, corals, all fenced — pasture lands. Big fir trees, high location with westerly view. This is a choice piece of property, well maintained. $35,000. down payment owner will carry balance. Asking price $95,000.

385-7721 H. WARE 598-4358

GORDON HEAD 3 BEDROOMS

This attractive home is unique. It is a 3-level split. The bedroom area is entered by a balcony that overlooks a spacious living room. There is a brand new floor to ceiling white brick fireplace with raised slate hearth. Touch-latch kitchen cabinets. Another bathroom down adjoining a 12'x19' rec. room. Excellent schools within 3 blocks. This will not last! Call now for this exclusive listing. $49,900.

385-7721 KENT MACLEOD 385-2016

MOUNTAIN VIEW 1,568 SQ. FT.

Cramped and crowded? Try 1,568 sq. ft. of main floor living. This 3-year-old home features a large, comfortable living room complete with floor-to-ceiling rock slate fireplace. Spacious master bedroom with private ensuite. The main floor is completed by 2 more bedrooms plus large electric kitchen plus formal dining room, plus den plus 20' family room. Roughed-in fireplace, rec. room, 2 more bedrooms, laundry room, workshop and bathroom down. Beautiful view from the living room and large pastoral (non-sub-dividable) area at back. This will not last! Priced to sell at only $64,900. M.L.S.

385-7721 KENT MACLEOD 385-2016

1 ACRE 3 BEDROOM

If you like country living, you'll like this. Taxes $1 per year and water bill $0 per year. This country home features:

—big bright kitchen

—dining room and large living room

—drive-in garage in part basement.

The balance of basement could easily be dug out. Lots of room for house expansion. Plenty of trees for kids to play in! $37,500.

KENT MACLEOD

385-7721 385-2016

UNDER $30,000 DUPLEXED ZONED

Can anything be good under $30,000? Try this for a starter home or for upgrading property. This two-bedroom home in better part of Esquimalt is now ready for your inspection. Priced to sell at only $25,500. Phone now for this new M.L.S. listing.

385-7721 KENT MacLEOD 385-2016

BE IN FOR XMAS

This large, 26-year-old, 3-bedroom home (1 down) has been totally renovated the last 4 years. New ceilings, new wallpaper, new sinks, new sundeck, new landscaping and more. This home features a big, bright living room with fireplace adjoining the dining room. There is a workshop and an extra large room in full basement. Oak trees surround this uniquely landscaped lot. High location, close to all amenities. $47,500.

385-7721 K. MacLEOD 385-2016

B.C. LAND AND INSURANCE AGENCY LTD

OPEN HOUSE
Saturday Afternoon
6988 East Saanich Rd.
7 rooms, 1½ baths, no basement, electric heat.
Asking $28,500
Zodiac Investments Ltd.
383-3133 or 386-3975

BY BUILDER 3 BEDROOM, Living room, dining room, family room off kitchen. Sliding doors to patio off family room, 1,650 sq. ft. main floor. Triple carport, finished bath room and bedroom in basement. 1377 Scoular Place, off Braefoot. $75,900. 477-1494 or 477-4542.

THREE BEDROOM HOME AND in-law suite. New condition. Phone between 5-7 p.m. 382-8458.

D. F. HANLEY AGENCIES LTD.

3292 DOUGLAS ST.
385-7761
OR
3021 SHAKESPEARE ST.
388-4294

CORDOVA RIDGE 1 ACRE 2-3 BEDROOMS $49,900

OPEN HOUSE SAT., 1:30-4 P.M. 5196 Santa Clara (Off Claremont)

Just reduced, this 2 or 3 bedroom home on a magnificent acre property. Large living room (and in line dining) plus 2 or 3 bedrooms and part basement. The home is approx. 26 years old and needs some maintenance and general repair. Mature maple, dogwood and flowering shrubs, detached garage. Terrific place for a Mr. Fixit or an imaginative couple. Call quickly. Must be sold. MLS. MARION HAMILTON, 382-0894 (res.) or PHIL WARREN 388-4294 (24 hrs.)

—D.F.H.—

OPEN HOUSE ROYAL OAK 804 MANN AVE. 1:30-4 P.M. SAT.

Just listed, 2 bedroom, no-step home. 1100 sq. ft. Living room with fireplace. Unusual floor plan. Bright kitchen looks out on large lot and valley. Ideal starter or retirement home. Priced at only $37,500. In attendance:

STAN EAKIN — 385-7761

—D.F.H.—

OPEN HOUSE 2766 PEATT RD. SAT. 12-4:30

½-mile past Langford Corners on Goldstream. This home contains 4 bedrooms, large living rm. with W-W carpeting, jumbo kitchen with eating area, 2 bathrms., large lot, separate garage. You won't believe this home is only $35,000. MLS.

BILL CARNEGIE

385-7761 (24 Hrs.) 652-3627 (Res.)
"The Working Man's Realtor"

—D.F.H.—

OPEN HOUSE OPEN HOUSE FRESH AIR MTN. VIEW

2853 Lakehurst Fri. 1 to 4:30

GO OUT ISLAND HWY., TURN LEFT AS IF TO GOLDSTREAM INN, TURN LEFT ONTO MT. WELLS, GO 1 BLK, TURN LEFT ONTO LAKEHURST. BRAND NEW CUSTOM BUILT 3-BEDROOM, FULL BASEMENT HOME. LUXURIOUS WALL-TO-WALL CARPETING. EXTRAS GALORE! SEE THIS HIGH QUALITY HOME BEFORE BUYING!! ASKING $51,900.

385-7761 24 HRS. 656-4550 RES.

Lillian Cumming

—D.F.H.—

Hop, Skip & A Jump

To everything from this 20-year-old home in Saanich East. Nice bright living room with brick fireplace, 3 bedrooms and 1 car garage on deep-fenced lot. Safe for the young ones. $49,000. MLS 0709. Please call

DAVE HARDING

388-4294 (Office) 383-7716 (Res.)

—D.F.H.—

DRIVE BY 3906 ANTON

Then call to view this immaculate 5-yr.-old home. Offering living room with H.W. floors and fireplace, galley-type kitchen with separate eating area, 4-pce. bathroom and 2 large bedrooms. The full basement has drive-in garage and area for bedroom or family room. Price $44,900. MLS. LORNE D. BARR, 388-4294, 598-8434.

—D.F.H.—

GOOD LOCATION TOP HOME BEST FINANCING $44,500

Take over the existing $16,500 first mortgage at 9½% and have the vendor carry a second at present first mortgage rates. Your down payment will get you in. The home is an excellent two bedroom in a move in condition. Features are: L shaped living room and dining room with fireplace, large kitchen, large closets, picture windows and a full basement. The lot is very private 70x110. This best street in the Gorge is close to stores, schools and parks. New MLS.

388-4294 RANDY SMALL 477-9694

— D.F.H.—

$38,900 JUBILEE AREA

MLS

JUST A FEW SHORT BLOCKS FROM JUBILEE HOSPITAL AND CENTRALLY LOCATED TO SCHOOLS, SHOPS, BUSES AND PARKS. THIS HOME COULD BE 5 BEDRMS PLUS SPACIOUS KITCHEN, LARGE LIVING RM. AND 2 BATHROOMS. OR COULD BE 2 — 2-BR. SUITES. PRESENT OWNERS LIVE ON MAIN FLOOR AND RENT UPPER SUITE BUT COULD EASILY BE USED BY THE WHOLE FAMILY. THIS 2-STOREY HOME IS BUILT OF BRICK AND IS ON A 50x130 LOT. FOR FURTHER INFORMATION OR APPOINTMENT TO VIEW, CALL:

DAVE DAND

385-7761 (24 hrs.) 652-3082 (Res.)

—D.F.H.—

GORGE TILLICUM 4 BEDRMS. BASEMENT $40,000

BILL CARNEGIE

385-7761 24 HRS. 652-3627 RES.
"THE WORKING MAN'S REALTOR"

—D.F.H.—

Darn Good Value

3 Bedrooms, 1100 square feet, excellent location. Full basement, sundeck, large lot, vegetable garden, shrubs. This is not a house, it is a home. 4th bedroom in basement plus rec. room. Cathedral entrance. Come see—Buy at $52,500 if has to be a darn good value.

GEORGE HESS

385-7761 (24 HRS.) 477-4467 RES.

—D.F.H.—

D. F. HANLEY AGENCIES LTD.

3292 DOUGLAS ST.
385-7761
OR
3021 SHAKESPEARE ST.
388-4294

WATERFRONT LOCHSIDE DR. Now Only $76,900

Desirable waterfront on scenic Saanich peninsula, on over ½ acre, all nicely landscaped and shrubbed. Comfortable 3-bdrm. full bsmt. home with living rm., dining rm. and kitchen all offering fantastic views of Gulf Island and Mt. Baker. Must be sold, so phone quick for appointment, to view and then make your offer. MLS.

AL WIESHLOW

385-7761 (24 Hrs) 656-5063 (Res.)

—D.F.H.—

SEA VIEW RD. 10 MILE POINT $76,000

A very special home. 2 large bedrms., den with fireplace, 18x20 L.R. with fireplace, 1 4-pce. bathrm., 2 ½ bathrooms, 3rd bedrm. in basement with private entrance. Formal sized dining rm. Quality built throughout for original owner. All this plus a million dollar view. For only $76,000. See this exclusive listing now with:

David Southall

385-7761 (24 Hrs.) 652-2325 (Res.)

—D.F.H.—

Price Reduction NOW ONLY $46,500

New MLS, 2-bedrm. home. Den with fireplace, formal dining room, large bright kitchen, 4-pce. bathrm. and large L.R. 1317 sq. ft. in all. House is vacant for early possession. Move in for Christmas. Large lot. Double detached garage, greenhouse, and good garden. Call now to view this lovely home on Cadboro Bay Rd.

DAVID SOUTHALL 652-2325 (Res.)
BUSTER EALES 385-3028 (Res.)
385-7761 anytime

ESQUIMALT 5 BEDRMS. Plus 2 BR. Suite $42,500 ML 9725

BILL CARNEGIE

385-7761, 24 HRS. 652-3627 RES.
"THE WORKING MAN'S REALTOR"

—D.F.H.—

See The Sea See $57,800

1500 SQUARE FEET OF ELEGANT LIVING ON 83X84 FOOT ROCKY LOT WITH OODLES OF SHRUBS, JUST A BLOCK FROM THE SEA. Completely redecorated, new W-W, hardwood in living, dining room. Other features are hot water heat, heatalator fireplace, 1½ bathroom. Just a fantastic place at a reasonable price. To view call

GEORGE HESS

385-7761 (24 Hrs) 477-4467 (Res.)

—D.F.H.—

Town and Country 2 BEDROOMS $31,500 OPEN TO OFFERS MLS 8550

BILL CARNEGIE

385-7761 24 HRS. 652-3627 RES.
"THE WORKING MAN'S REALTOR"

—D.F.H.—

FOR SALE Royal Trust "THE SIGN THAT SELLS"

4082 SHELBOURNE ST.
477-0191

OPEN HOUSE
JUST LISTED
2210 McCOY ROAD
GORDON HEAD
SAT., NOV. 23RD
1:30 to 4:30 P.M.

Large 3-bedroom home of 1448 sq. ft., 22x15 living room with fireplace. Twin size bedroom with ensuite, dual sink main bathroom, large sundeck, large lot. A Medallion home at $59,800. Some 7% financing which could remain. Please call for complete financing details and please drop in Saturday. Your host: CLIFF BENNETT 477-0191, res. 592-2007.

OPEN HOUSE
10389 PATRICIA PLACE
SAT., NOV. 23RD
1:30 to 4:00 P.M.

5 years old, 3-bedroom home in immaculate condition. 1100 sq. ft. on main with professionally finished in-law suite in full basement. Extra large lot on quiet cul de sac. Priced at $48,900. Please drop in and see for yourself. Your host will be: ART EVANS. Phone 477-0191, res. 658-8924.

OPEN HOUSE
3620 CADBORO BAY ROAD
SAT., NOV. 23 — 1:30 to 4:30

Beautiful Cadboro Bay — high location. Charming older home on an acre of ground. 5 bedrooms, living room, dining room, den, 3½ bathrooms, sewing room, basement. Hot water heat. Priced at $130,000. Please Call:

477-0191 ROMA NICOLL 384-4827
384-8001 CHES HAYS 477-8324

PRE-CHRISTMAS SPECIALS

1—Cook-Quadra. 2-bedroom bungalow with basement and drive-in garage. MLS. $42,500.

2—Gordon Head, Brand New! 3 bedrooms, 1½ baths, full basement, $52,900.

3—5222 Beckton—Must be sold! Vacant! Three bedrooms, 1½ baths, finished rec. room in full basement. MLS. $66,900.

4—4897 Searidge Drive, Seaview! 2 bedrooms plus den, finished rec. room with fireplace, 3rd bedroom, 3-Pce. bath lower level. MLS. $83,900.

ART EVANS 658-8924
JULIE MANNESS 479-8019

$32,500
ESQUIMALT

Older yes, but at an old-time price. Two bedrooms with cabinet kitchen, bath and living room. You should make a point of viewing this full basement home with me. On an easy-care lot. Just imagine taxes under 40 dollars. Move quickly on this spotless dandy. To view this exclusive call:

477-0191 JOHN MOLYARD
384-4827

Bayshore realty ltd

512 Fort St./388-6424

REDUCED — $39,000 FIRM. Immaculate 2 bdrm., full bsmt., many extras. University area, no agents. 477-3856.

SINCE 1887 Pemberton, Holmes Ltd.

1000 Government St.

OPEN TO VIEW

SATURDAY, 1:30-4:30 P.M.
912 RANKIN ROAD
(Off Craigflower)

Quality 4 level home in new Subdivision. Over 1,800 sq. ft., includes 3 BR, 1-4 pce. and 2-2 pce. baths, large entry, laundry room and more. Also partially finished rec room with roughed-in FB. Priced at $69,900. MLS 9001.

384-8126 LARRY BROOKS 383-3203

OPEN TO VIEW

SATURDAY, 1:30-4:30 P.M.
2270 ESTEVAN AVE.

Reduced $5,000! Owners have been transferred and must sell meticulous 3-bedroom (1 down), full basement home. Many extras that must be seen. Reduced price is $49,900. MLS 8242.

384-8126 WALT SLOCOMB 383-4035

WATERFRONT

OPEN HOUSE
295 KING GEORGE TERRACE
South Oak Bay
SAT., NOV. 23, 1:30-4 P.M.

1,500 sq. ft. bungalow, two bedrms and den, completely renovated in 1971. 18,700 sq. ft. waterfront lot with small garden and lots of natural rock! Spectacular view of Shoal Bay. $85,000.

384-8126 JIM BOTTOMLEY 384-3331

OPEN HOUSE 387 FARVIEW RD.

FRI., SAT., 1:30-4:30
(Off Metchosin Rd.)
NOW REDUCED TO $50,900

One of the better buy homes in the Colwood area. Owner has moved and immediate occupancy is available. This custom type home features:

—Attractive shake roof, interior plaster, carpeted floors.

—Spacious LR with raised hearth FP.

—Formal sized L-shaped DR.

—4th bedroom, rec. room and 2-pce. bath down.

—Large master bedroom with 2-piece en suite.

—Dream kitchen, eating area includes fridge and built-in stove.

For further details and for prior viewing please call:

384-8126 A. J. GREENE 385-0795
384-8126 C. ANDERSON 477-3994

2629 CURRIE RD.

WINDSOR PARK, S. OAK BAY

seek urgent sale will assist by carrying sizeable 1st. mortgage at interest rate agreeable to both parties. A spacious family home, 5 or 6 bedrooms, den with fireplace. 2 full bathrooms, beamed ceiling dining room, up-dated kitchen and very adaptable basement. Asking $64,500 — see this home, make your offer. View any time by calling

384-8126 STUART SIMPSON 598-405

2310 BELMONT

A neat, clean, 2-bedroom home for the smaller family. Full basement, easily maintained lot. Available January. Offered at $39,000. MLS. To inspect the interior just call:

384-8126 MR. GREENE 385-0795

GLANFORD PK.

SPACIOUS BUNGALOW
3 BR PLUS DEN
ONLY $53,500

Owners have purchased apartment and are willing to leave this beautifully kept 11-yr.-old home and fenced grounds. Complete with all carpets, drapes, near new colored fridge and stove.

—Spacious living room with FP.

—Large L-shaped dining room.

—Attractive kitchen, custom mahogany cabinets and a nice dining area.

—Full bsmt. Includes finished den, rec. rm. started, utility rm. and separate drive-in garage.

—Good size low interest mtge. is transferable. New MLS.

For information please call:

C. A. CLIFF ANDERSON
384-8126 or 477-3994

Swan Lake

2-B.R. BUNGALOW
ONLY — $39,300

Your opportunity to get located on a no-thru street situated near to Saanich Parkland with view over Swan Lake. This all-plaster home features, L.R. with natural fireplace, hardwood floors. Family kitchen with nice dining area. Full basement, drive-in garage, workshop and 3rd B.R. or den framed in. New M.L. Please call —

C. A. CLIFF ANDERSON
477-3994 384-8126

SEE CONDOMINIUM COLUMN FOR GREATER VICTORIA'S FINEST TOWNHOUSES

1709 McKENZIE AVE.

384-8126 J. COLWELL 592-9828

4 BEDROOMS

ONLY $39,500
HI-QUADRA

Owners have purchased and we are delighted to offer this well built 1½ storey home at this reasonable price. Featuring:

—Full basement, rec. rm. or den and R.I., for extra bathroom.

—The wiring, plumbing and heating unit in top condition representing good value on today's market.

—Close to schools, bus and shopping.

New MLS. For drive by or showing please call:

C. A. CLIFF ANDERSON
384-8126 or 477-3994

NOVEMBER SPECIALS

1. 2270 ESTEVAN AVE. — 3 Br. (1 down) full bsmt in Oak Bay. MLS. No. 8243. Reduced to $49,900.
2. 912 RANKIN RD.—New 4 level split. 1854 sq. ft. plus Rec Room with roughed in FP. MLS No. 9901. $69,900.
3. 3072 CARROLL ST. — Completely renovated 3 Br (1 down) meticulous home. MLS No. 10004. $39,900.
4. 3933 GRANGE RD. — 3 Br full bsmt home on large lot. Excellent value at $40,900.

384-8126 LARRY BROOKS 383-3203
384-8126 WALT SLOCOMB 383-4035

MOVE IN FOR CHRISTMAS

This beautiful and big executive home is brand new and ready for the moving van. There is over 3,000 sq. ft. of delightfully different space in this unique home at

2319 HOLLYHILL PLACE
(off Lexington Ave.)

Basically 2 levels with the lower level for teenagers or children. It offers 4 or 5 bedrooms, 3 bathrooms (the Master BR is a suite in itself and luxuriously carpeted.) Parquet floors in LR and DR. Lovely seaviews and fully landscaped. $126,000. TRADE UP to this one. No capital gain tax involved. To inspect call

384-8126 MR. GREENE 385-0795

1211 MAYWOOD

COOK-MAPLEWOOD

Pleasant 3-bedroom bungalow with 2 additional bedrooms in full basement. Lovely terraced lot. ONLY $45,900.

384-8126 JACK COLWELL 385-3018

LONG, LOW, LOVELY

3860 ASCOT DRIVE

Offering you 1600 sq. ft. of ground level home, no basement here but ample storage space. Located on a large 1-3 acre lot close to Cedar Hill Golf Course. Only $52,500. Offers accepted.

384-8126 JACK COLWELL 385-3018

LOOK!

ONLY $2,000 DOWN
870 SNOWDROP

A beautiful starter or retirement, 2-BR, full basement home on a large 66'x132' sewered lot. Completely redecorated and updated, this home has it all. Will qualify for C.M.H.C. Mtge. so you could be in with as little as $2,000 down. For further information contact

384-8126 JACK COLWELL 385-3018

BRENTWOOD BAY
New 3-bedroom superbly finished family home on good sized lot. $51,900. 7075 Silverdale, off Wallace Drive, at West Saanich Road. 477-3623, after 6 p.m.

FOR SALE Royal Trust "THE SIGN THAT SELLS"

3400 DOUGLAS ST.
384-8001

OPEN HOUSE
FRI. 1:30 - 4 P.M.
968 ADMIRALS
MUST SELL!

Extra large lot. 4-bedrooms, home with character, and privacy. Over 2,000 sq. ft. of living space, family-sized kitchen with eating area and utility off. 14x14 dining room, 23x16 living room, 3-pce. vanity bath, large recreation and TV room down in full basement, 2 sundecks and carport with black topped drive. Excellent financing available.

E. DYER in attendance. 384-8001.

OPEN HOUSE
SAT. 2-4 P.M.
578 TENA PLACE

75% financing available for qualified purchaser, or trade up to this executive home. Park-like setting on quiet street. Beautiful garden on large fenced lot, 3 bedrooms, master en suite, custom slate fireplace. L.R. and D.R. have W-W shag. Sunny eating area in kitchen. Vanity bath. Hardwood floors. Extra large sundeck. Bright high basement ready for development. Take the 2nd left off Metchosin onto Cedarcrest and follow to Tena Place. MLS 9323. $54,500.

384-8001 MARION HOPKINS 592-4351

OPEN HOUSE
SAT., 1:30-4:00 p.m.
8029 ARTHUR DRIVE

Brand new no-step bungalow of 1900 sq. ft. in popular Turgoose Point area. Large living room with feature wall and massive floor-to-ceiling fireplace of cut rock, spacious dining room, family room with brick barbecue, lovely kitchen with seaview, 3 bedrooms, 2½ bathrooms, shake roof, 2-car garage. Reduced to $99,900.

PETER TER VEER, 384-8001 or Res. 479-1588.

OPEN HOUSE
SAT., 1:30-4:00 p.m.
3054 ALBANY ST.
(off Gorge Rd.)

MUST SELL! Vendor's have moved. 4 bedrooms, 2 up and 2 down. Could be in-law suite. High location, nice views. Asking $53,900.

BERT COLES, 384-8001.

OPEN HOUSE
FRI. & SAT. 1:30-4:30 P.M.
1059 ROSLYN ROAD

Now reduced to $46,900. Immaculate 2 bedrooms, formal dining room. Modern kitchen and 4-pce. bath. Expensive wall to wall. Separate garage and back lane also. MLS.

384-8001 BUD ZUCK 598-7215

OPEN HOUSE
SAT. 1:30-4:30 P.M.
3620 CADBORO BAY ROAD

Beautiful Cadboro Bay high location. Charming, older home on an acre of ground. Five bedrooms, living room, dining room, den, 3½ bathrooms, sewing room, basement. Hot water heat. Price $130,000. Ches Hays 384-8001 or Res. 477-8324. Roma Nicoll 477-0191 or Res. 384-4827.

OPEN HOUSE
SAT. 1:30-4:30 P.M.
No. 19 - 4058 CORNERS PLACE

North from McKenzie on Borden St., left jog on Cedar Hill X Rd two blocks left on Corners Place. A very convenient location, less than one year old. A well-designed building with a feeling of privacy with 3 bedrooms large living room, dining room, utility room, 1½ baths, 2 storage rooms inside, 1 storage room outside. Asking price $39,500. For more information call LEN TAYLOR 384-8001, or res. 382-9485.

NEW MLS

Cosy white bungalow close to hospital and buses — 1 bedroom and den or 2 bedrooms — living room with fireplace — sundeck — large, level lot, fenced backyard — lots of parking.

Only $34,500
JOHN MORRY 384-8001 or 592-9770

GOLFERS DELIGHT $57,900
COLWOOD LAKE MLS
IMMEDIATE POSSESSION

3 bedrooms on main, 11x12, plus extra rooms in full basement, oil hot water heat. 3 bathrooms, carport, living room 16x18 with fireplace, HW floors, 11x12 dining room, large kitchen. This 1 owner home can be shown at anytime. Call STAN SAGE 384-8001 or Res. 384-4347.

GORGE AREA

Immediate possession on this spotless home. 3 bedrooms on main plus one down, living room with fireplace, separate dining room, new cabinet kitchen. Large sundeck, plus rec. room in full basement. Close to shops, schools and bus. Asking $46,500 MLS. JESSIE McGRATH, 384-8001.

GORDON HEAD
4 BEDROOMS
3 BATHROOMS

Large living room with fireplace. Dining room with sundeck. Large family room off kitchen. Double carport. Close to all levels of schools. Low interest 9% mortgage that can be assumed. Reduced to $56,900. This is excellent value. Immediate possession. Vendors have purchased. To view please call JESSIE McGRATH 384-8001.

ENGLISH COTTAGE CHARMER

Only steps from the Gorge waterway and immaculate throughout. Living room, kitchen, bedroom and bath on main floor plus one good sized bedroom up. Only $37,900 and just listed exclusively with JEANNIE DEWHURST, 384-8001 or Res. 477-6040.

NORTHRIDGE AREA

Only a few months old and in showroom condition. 3 bedrooms, 1½ baths, plus roughed-in fireplace and additional plumbing down. Nicely secluded at rear. Hardly used refrigerator, range, washer and dryer included in the asking price of $54,900. Good 9% existing first mortgage. Call now. Listed exclusively with JEANNIE DEWHURST, 384-8001, or Res. 477-6040.

PRICE $26,500
233 BATTLEFORD

2-bedroom electric heat, modern bathroom fixtures. On a 50x112 ft. lot with fruit trees. If you are eligible for B.C. 2nd mortgage, you should only need $1,500 cash. MLS.

384-8001 BUD ZUCK 598-7215

NEW $52,900

On Gordon Head cul-d'sac. Carpeted 3 bedroom, 1½ bath home with full basement. Double carport. Let's see it together.

JEANNIE DEWHURST
384-8001 or Res. 477-6040

OUTSTANDING INDIVIDUAL HOMES IN BEAUTIFUL BROADMEAD

—4 bedrooms, rec room, family room, 2½ baths, graceful spiral staircase in the $100,000 price range.

—Thoughtfully designed 3-bedroom home with beamed living room, rec room with floor-to-ceiling fireplace, library, den, double garage. $92,900. For full particulars on these quality homes call JEANNIE DEWHURST 384-8001 or Res. 477-6040.

OLDER BUT SOLID

Anxious owner wants offer. Currently rented out as two suites but can easily become a good family home once again. Asking $53,900 and open to all offers. Call JEANNIE DEWHURST 384-8001 or Res. 477-6040. Good existing financing.

MUST BE SOLD!

The with EVERYTHING! Plus INCREDIBLE seaview! Asking $108,000. Vacant and ready to move into. 5 bedrooms, den, family room, 3 bathrooms plus extra galore. Don't miss this one! Another quality home listed with JEANNIE DEWHURST 384-8001 or Res. 477-6040.

FOR SALE Royal Trust "THE SIGN THAT SELLS"

3400 DOUGLAS ST.
384-8001

GORDON HEAD
REDUCED BY BUILDER!

4 bedroom, 2½ bath design with hospitable living room, separate dining room, functional kitchen and informal family room. If you like something different and appreciate quality, then see this. Extra large lot. Make an offer on $72,900. Call JEANNIE DEWHURST 384-8001 or Res. 477-6040.

CIRCLE THIS ONE!

Only a year old and nestled in the trees with other quality homes on a quiet Gordon Head Street. Absolutely immaculate with 3 bedrooms, 1½ baths plus full basement ready for development. Asking $68,500. Call now! JEANNIE DEWHURST 384-8001 or Res. 477-6040.

A FINE HOME

Spacous, spotless well planned three bedroom home with 1-bedroom in-law suite. Bus at front door — school at rear. Features include — separate dining room, large living room with W-W over hardwood, bright kitchen, drive-in garage, double lot and fully landscaped, fenced play area, priced to sell at $48,900 MLS. Try your terms. Definitely worth seeing. Call RAY SMITH 384-8001 (24 hrs.) or Res. 479-7777.

SAVE ME!!

And save yourself a few thousand dollars. I have a very attractive 3-bedroom, full basement, 4-year-old home with partially finished rec room and fourth bedroom down. There is also separate dining, living room with fireplace, spacious sundeck and much more. Price reduced from $52,900 to $49,900 MLS to over compensate the small amount of interior painting needed. If not sold by the end of NOV., I may have to paint it. Do something, TRY YOUR TERMS, YOU MAY BE SURPRISED — Call RAY SMITH 384-8001 (24 hrs.) or 479-7777.

OAK BAY
2607 MUSGRAVE

3-bedroom home. Living room with fireplace — separate dining room. Full basement with spare room in this choice area. Close to schools, transportation, etc. Drive by but don't disturb owners PLEASE. New MLS. All appointments through JOHN MORRY 384-8001 or Res. 592-9770.

WHITTOME'S

4520 West Saanich Road
Royal Oak Branch
479-1667

OPEN HOUSE SAT., 1:30-4 P.M. 1009 LODGE

MOTHER-IN-LAW WILL LOVE YOU! If you purchase this sparkling 3 bedroom home with gleaming H.W. floors, LR with fireplace, DR., 200 ft. deep lot with lovely garden, two barbecues, two patios, plus in-law developed bsmt. $53,500.

479-1667 CATHY ATKINS 479-5427

UPLANDS

New listing of a ranch style home on pretty half acre lot with secluded rear garden. Almost 1700 sq. ft. on main floor. Delightful living room with its marble faced fireplace and oak floor. Kitchen has large eating area with sliding glass door to covered sundeck. Two bedrooms, and panelled den off front entrance. Master BR has full bathroom en suite. Full basement has finished rec. room with brick fireplace and 2 pce. bathroom. Double garage. MLS. Well priced at $95,000.

479-1667 WILFRED DAVIS 658-5276

INCOME!

Realize an income of approximately 10% as you buy this large older home. Situated on a R3 zoned — 50x133 lot. Large storage barn, low taxes. Asking $30,900. DON ANDERSON 479-1667.

$29,900

2 Bedrm, full bsmt home. New hot water tank, near new furnace, separate garage, small garden, variety of fruit trees and shrubs. On bus line near Kiwanis Village. All this for the price of a single bedrm condominium. MLS.

ROY TELFORD 479-1667

Executive Special Economy Bracket

2200 Sq. Ft. of luxury and quality are to be found in this fine home backing on one of Canada's finest Golf Courses. This new home displays all large gracious rooms. The living room has a ceiling high white stone fireplace and raised hearth. Large windows, delightful deck looking out over the tranquility of the stately trees and golf course. Gracious dining rm. Well planned kitchen, steps to utility area and spacious breakfast area. The inviting-roomy front entrance brings into view the charm of the entire home. 3 very large bedrooms on the main floor; also 3 sets of plumbing. Full high, 2200 sq. ft. lower level. Huge family room with open fireplace. Huge game room. 2 car drive-in garage. Extra bedrm., 3 pce. plumbing. Inter-com service throughout. Oil hot water heating. Selling for below replacement cost of $89,500. (MLS) Dial CLIFF STRETCH 479-1667 to view.

COMFORT FAST POSSESSION OAK BAY REASONABLE

3 Bedrm bungalow, built 1939 of the very best material. The L.R. and separate dining rooms are so spacious! The through hall plan offers convenience. 4 pce. tiled bath. Full basement with Drive-in garage, playroom and Laundry area. This excellent family home near all amenities is waiting for you. Asking $53,500. C.T. — you make the terms. Dial CLIFF STRETCH 479-1667 or 592-3969.

J. H. Whittome and Co. Ltd.,
Royal Oak Branch

OLYMPIC REALTY LTD.

385-5741

OAK BAY HOME OR DUPLEX

Older, sound character home. Spacious beamed rooms, 5 fireplaces. Close to Oak Bay Village and bus. Walking distance to Parks and Waterfront. A buy for those who need a large home or who enjoy old world charm plus revenue. F.P., $76,900. Phone F. COLOMBIN, 385-5741 or 385-3033.

3 BEDROOMS FULL BASEMENT

Large 12,000 sq. ft. lot with low taxes, fireplace in the living room, extra large kitchen with eating area. Asking only $44,900 with excellent financing. Try $4,500 cash. For further information call DON OAKES, 478-4334 or off. 385-5741.

DRL DOUGLAS REALTY LTD.

385-8784

OPEN HOUSE 801 LANGHAM COURT Thurs. and Fri. 2 - 4:30 p.m.

Come to the end of this quiet cul de sac to find this prime quality home with revenue. All suites modern in every respect and decor is tasteful and immaculate. Two 1400 sq. ft. three-bedroom suites, each containing a living room and in-line dining room, totalling 35 ft. in length. Outside, a balcony of equal length overlooks ½ acre of completely secluded lawns. The 1,000 sq. ft. one-bedroom suite is comparable. Enjoy the charms of a country estate 5 minutes from downtown. $115,000. For prior viewing, call Tony Brogan, 388-6275, Local 2471.

OPEN SAT. 1-4 P.M. 1535-1535A DAVIE

Ready to go. Freshly renovated duplex. Spacious 2 2-bedroom suites with full basmt. Convenient to bus and shops. Parking facilities. Prior inspection anytime. $53,900. MLS.

MARY McGUIRE, 479-7668
DONNA VALIKOSKI, 384-2057

OPEN HOUSE FRI. - SAT. 2 - 4:30 P.M. 1730 FAIRFIELD

Located in one of Victoria's most popualr districts — a home to be proud of and nothing to do but move in. Entrance hall leads into attractive living room with fireplace. Separate dining room and well planned kitchen with ample cupboard and closet space. Professionally finished rec. room with built-in bar and extra 3rd bedroom. Separate garage and landscaped for easy maintenance.

OPEN HOUSE SAT. 2-4:30 P.M. 6542 BROWNLEE CRES.

(Off Styan Rd.)

Early posession available on this 3-year-old home in CENTRAL SAANICH. Cathedral entrance; 3 bdrms. (master en suite) family size kitchen; large sundeck; full basement with finished rec. room; carport and ¼ acre lot. Situated on corner of a quiet cul de sac with treed privacy. $53,900.

OPEN HOUSE SAT. 2-4:30 P.M. 4556 SEAWOOD TERRACE

(Off Ferndale)

A home with a difference — ranch-style executive home with living room; den; kitchen with e.a. and separate dining room on lower mezzanine, 3 bedrooms; 2 4-pce. bathrooms on upper mezzanine. Large entertainment-family room on lower level. Professionally landscaped ½ acre lot. High vantage location affords sea glimpses. $79,900.

For previous viewing of the above well priced homes please phone:

JOAN HOPPER, 652-3103 or
RICK KALLSTROM
388-6275, Local 2490

OPEN HOUSE 708 Robleda Cres. Saturday 2 - 4

You are invited to view this exceptional Rockland area home. 3 bdrms., in line living rm., dining rm. and kitchen take advantage of panoramic sea, mountain and city view. Rec. room, sewing rm. and extra bedrm. in full bsmt. Large treed lot. Asking $63,500. MLS 9983. In attendance ANNA CHANDLER, 384-6939 or 385-8784.

OPEN HOUSE 1722 Bank St. Sat. 2 - 4 p.m.

The vendor is moving from town and says "sell." This large family home is ideal for the growing family and close to all amenities. Secluded yard with fruit trees. Easy financing available. Try $7,000 D.P., Asking $41,900. ML 9358, TONY BROGAN 388-6275, Local 2471.

OPEN HOUSE 481 NELSON SAT. 1:30-4:00 MUST SELL

Courtesy to all agents.

2-bedroom, no-step home, nicely renovated. Do drop in and see this little charmer. Asking $34,900 and open to offers. Low Esquimalt taxes.

Jackie Waldron
385-8784

$5,500 DOWN 10 PER CENT MORTGAGE LANGFORD

If you are eligible for the B.C. Govt. 2nd mortgage, you can assume this dandy $32,000 mortgage at 10% for just $5,500 down payment. 4-bedroom older home, nicely renovated. Owner can move anytime! Asking price $41,000.

Jackie Waldron
385-8784 or
477-9636

INTEREST DOWN

Prices up. Not if you hurry on this one. Take advantage of falling interest rates and the low asking price of $45,900 for this immaculate 5-bedroom home. Lots of room for the whole family with L.R., D.R. and 2½ baths. Close to all amenities. ML 9784. Call TONY BROGAN, 388-6275, Local 2471.

SWAN LAKE AREA $43,900

See this attractive 3-bdrm. home. Nicely decorated living rm. with fireplace, large kitchen and dinette, full cement bsmt. Good lot with fruit trees. Located on quiet residential street close to all amenities. To view call ANNA CHANDLER 384-6939 or 385-8784.

IMMACULATE $36,500

Just listed and absolutely immaculate. The owners say they will miss this cosy and bright home. When you see it you will understand why. Large 20'x12' sundeck and exceptional amount of parking space. MLS. Call me anytime.

Tom Evans
388-6275 Local 485

WESTERHAM ESTATES LTD.

1070 Douglas — 382-6151

OPEN HOUSE FRI. AND SAT. 1:30-4:30

1604 LONGACRE (Corner Hillview)

—Finest near-new value in prime Gordon Head PRICE REDUCED must be sold.

—4 Brs., 2½ baths lovely fireplace, carpeted, rec. room, F.P.

—immediate occupancy

—now only $59,950 M.L.S.

Victor M. Smith 385-2258
Dick Batey 592-4607

WATER-FRONT

685 BEACH DRIVE

Drive by this exceptional 4 bedroom home adjoining the golf course with its own beach. Realistically priced at $139,000, then call owner at 598-6057.

WALL & REDEKOP HOMEFINDERS REALTY LTD.

3480 Douglas 386-2911

BRAND NEW
&
OPEN TO VIEW

Saturday: 1:30 — 4:30 P.M. at 3941 Mimosa Place (off Jasmine Ave.) 3-bdrm. ensuite with F.P. Full basement R.I. for further development. Large existing 1st mortgage. Quiet cul-de-sac. MLS. For prior viewing call:

HAZEL CLARKE or NORMA HILL
385-6635 386-2911 383-7796

OPEN HOUSE
FRI. AND SAT.
306 DANIEL PLACE.

Circle this as one to see! A quality built 3-bedroom home; L. Rm with old brick F.P.; D. Rm.; good family sized kitchen; ensuite plumbing and wall to wall carpeting; are some of the features. Situated on a good sized lot in quiet Colwood area. Subdivision at 306 Daniel Place.

BARBARA AND
JACK GREENWOOD
386-2911 or 384-5228

OPEN HOUSE
1960 FAIRFIELD RD.
SAT. 1:30—4 p.m.

Vendor says sell this lovely 3-bdrm home and has reduced the price $10,000. Large assumable 1st mortgage at 10%. Located on extra large, well landscaped lot. Features include unusual design; large livingroom with fireplace; separate dining area; 2 baths; family room with barbecue and sliding doors to secluded patio. Economical hot water heat; double garage. Drop in Saturday to see for yourself. For prior viewing please call:

MARILYN MOORE
386-2911 or 478-2482

ATTRACTIVE

First mtge. of $36,000 can be assumed on this new 3-bdrm., full bsmt. home. $7,500 is all that is required if you qualify for the B.C. 2nd. Offers to $48,500. Call:

DONALD HAMILTON
386-2911 or 478-3552, anytime

3 BDRMS. — NO BSMT.
FAIRFIELD DISTRICT

This very desirable home is located on bus-line and walking distance to the beach. Very secluded yard — double garage private patio. Large living room with F.P. and priced for a quick sale. $59,500. Good mtge. at 10%.

RUTH SALAGA
386-2911 or 479-5632.

2 BDRM. STUCCO
$41,900

You should see this neat, full basement home in a good central location. Features w-w in dining and living rooms and fireplace. MUST BE SOLD!

SHIRLEY MOLLBERG
386-2911 or 478-5327

BARGAIN HUNTERS
NEW LISTING
NORTHRIDGE—$49,500

$49,500 is a real bargain for a large family home situated in one of Victoria's most desirable subdivisions. This immaculate well-built home offers excellent capital appreciation opportunities.

RUTH SALAGA
386-2911 or 479-5632

CHRISTMAS WISHES
BECOME REALITY!!

and luxury living will be all yours in the 1285 sq. ft. of this 3-bedroom split-level home. Wall-to-wall Ivory shag carpeting accents the living and dining rooms and the modern kitchen is a housewife's dream with an abundance of cupboard space. Enjoy the warmth of an evening fire as you gaze out the large bay window or relax on the sundeck and enjoy the privacy of a big backyard. 1½ bathrooms and an 8' part basement complete this home, with financing available at 10% on the existing mortgage. MLS. For further details or prior viewing of this attractive home please contact:

MARGARET BRIDGER
386-2911 or 385-1188

LOW, LOW DOWN
PAYMENT

Begins with the luxury of condominium living. For $39,500 you will enjoy bathing in the whirlpool or relaxing in the sauna, and later . . . a challenging game in the billiard room. The 2 bedrooms, 1½ baths, and large patio would be delightful for the retired couple or the newlyweds. It would be my pleasure to be your guide.

MARG BRIDGER
386-2911 or 385-1188

SIDNEY AREA — $44,444.44

This is one of the best buys on the market today. Look at these features:

—Large living room and dining room, combination with sundeck and floor-to-ceiling raised hearth fireplace; wall-to-wall carpeting from cathedral entrance throughout living and dining areas and hallway and stairs.

—3 good size bedrooms, newly decorated.

—Good size kitchen with eating area.

—Full basement and utilities down.

—Studded in fourth bedroom with materials there for finishing.

—A really attractive rec. room made to appear as a log cabin.

—Carport and a good-size yard for children.

—On dead-end street.

—ALL this for $44,444.44. What more could you ask for

HAROLD BARBER
386-2911 or 479-6479.

TRADE

Your equity in your present home. Builder will accept trade as part payment on a brand new 3 bdrm., full basement home in beautiful Goldstream Area.

Call DONALD HAMILTON
For details.
386-2911 or 478-3552.

MANN

T. L. MANN AND ASSOCIATES LTD.
598-5144

SOUTH OAK BAY $52,900

Charming 2-3 Bdrm. home ½ block to sea. F.P. in living room. Separate dining rm. W-W carpet. 2 baths. Utility off kitchen. Full bsmt. Lovely gardens, fruit trees. Qualified purchaser can assume first mtg. of $35,000. 12%, 5-yr. term, 20-yr. amort. at $389.94 P.I., P.M., due 1979. Drive by 551 Oliver St. Call

Kenn Mann 592-7443

JUBILEE FERNWOOD $34,500

A solid older home, completely renovated and waiting for you and your family. Living rm, F.P. dining rm, large kitchen, 3-pc. bath, 3 bedrooms, basement with W and D facilities. Deep treed lot. Qualified purchaser can get 12¼% mortgage, 3 yr. term, 20 yr. amortization, 90% of approved value, or assume the existing mortgage. A lot of house for a low price. Call

Kenn Mann 592-7443

JAMES BAY PRIVATE
3 bedrooms, large kitchen, fireplace, broadloom, full basement, near Beacon Hill Park and waterfront. Open house Sat. and Sunday, 1-4, 620 Battery St. or phone 652-3141. Asking $44,900.

Island Pacific Realty

3200 QUADRA 388-6231

OPEN HOUSE
SAT. 1:30 — 4:30
1255 GLYN

Just off Wilkinson Road, 2-bedroom, full basement bungalow, extra bedroom down. Clean and bright, ideal starter or retirement home. TWO: 75x126 LOTS. See this one asking $48,900. YOUR HOSTESS IRENE DALZIEL, 388-6231 or 477-6380.

OPEN HOUSE
4321 SAVOY PLACE
SAT. 2:00 — 4:00

At $48,300 this home offers good value. 4 bedrooms, extra large lot with fruit trees. Full basement. L.R. and D.R. with F.P. and hardwood floors. CALL NOW FOR DETAILS OLE KNUDSEN, 388-6231 or 598-2461.

OPEN HOUSE
821 HUTCHINSON
SAT: 2-4
3-BR. $35,000

Situated in Esquimalt, come and view this well-built home. Ideal location for the young family or retired. Close to schools and bus line. This home is larger than it appears, so please come in and see the many features offered for $35,000.00. FOR INFORMATION CALL PAT THERRIEN, 642-5138 or 388-6231.

IMMEDIATE
POSSESSION

Drive by 2972 DONCASTER, for details call HAZEL CAMPBELL, 382-8956 or 388-6231.

SIDNEY

Perfect retirement just waiting to be moved into. Immaculate and tastefully decorated. MLS. CALL HAZEL CAMPBELL, 382-8956 or 388-6231.

OLD CHARACTER
HOME $28,900

Walking distance to downtown. 4 bedrooms, living room, dining room has fireplace. Lots of possibilities for handyman. CALL GLENN NICHOLLS, 388-6275 LOCAL 572 or GERRY FINNIGAN LOCAL 2516.

INFLATION FIGHTERS!

I have available 2 and 3 bedroom homes ranging from $28,000 to $35,000 located in various areas. Become a home-owner while these properties are available to the market. BOB KOHLRUSS RES: 479-5971 or 388-6231.

METCHOSIN
5 BEDROOMS

This well maintained home features 2 fireplaces, 3 bathrooms, full basement, sundeck and double garage. Vendor will carry $35,000 1st mtge. at 10%. Priced at $58,000. Don't miss this. Phone GERRY FINNIGAN 388-6275 Loc. 2516 or GLENN NICHOLLS Loc. 572.

$38,000 at 10%
METCHOSIN AREA

Nice quiet area and the house is spotlessly clean. Only 7 yrs old split-level, 3 bedrooms and a den. Easy care landscaped lot gives seclusion. Price reduced to $51,900. QUICKLY CALL IRENE DALZIEL 388-6231 or 477-6380.

WALK TO SIMPSONS-SEARS

Large older home with 5 bedrooms and in-law suite in tip-top shape. Good wiring and plumbing. Reasonable priced at $48,900. Call CHRIS GREIG at 388-6231 or 479-7995.

HANDYMAN SPECIAL
$29,500

Older triplex situated close in. The home is basically sound but needs redecorating. Comprises of two-two bedroom units and plus in-law in basement. Call CHRIS GREIG 388-6231 or 479-7995.

LARGE ESQUIMALT
FAMILY HOME

3 berdooms, living room, dining room, cab elect kitchen. Fresh and neat with nice garden. Close to dockyard $38,500.00. MRS. McKEAGE 479-5868 or 388-6231 MLS No. 10108.

GORDON HEAD
EXECUTIVE HOME

This 4-month-old home has 3 big bdrms., with master en suite, beautiful big L.R. and D.R. with W-W throughout, roughed-in, basement. Sliding doors onto wraparound sundeck from kitchen, D.R., and master bdrm. Two big floor-to-ceiling F.P.s. $10,000 down will buy this home priced to sell at $65,900. QUICKLY CALL SHANE BEFURT, 388-6231 or 477-9730.

GORDON HEAD SPECIAL
THIS WEEK, ON ALL ⅓
OF AN ACRE

This 2 or 4-bdrm. home has big L.R. with F.P., kitchen with eating area and built-in fridge and stove and oven. Full basement partially finished. Try $20,000 down vendor will carry balance. Any offer considered. Call SHANE BEFURT, 477-9730 or 388-6231.

LAKEHILL
3-BDRM. TOWNHOUSE
$39,900 WITH F.P.

This home is truly well-designed and built. 3 bdrms., 2 bathrooms, big L.R. and separate D.R., beautiful fireplace and many other extras. QUICKLY CALL SHANE BEFURT AT 477-9730 or 388-6231.

CORDOVA BAY
4 BDRMS., 1.2 ACRES

Custom built quality home with many features. Offering seclusion and convenience to town. NOW OFFERED AT $79,500.00. CALL CHRIS GREIG 388-6231 or 479-7995.

WESTMONT REALTY LTD.

27 CADILLAC 386-6796

TWO SPARKLING NEW HOMES

~~$53,800—1206 sq. ft. and~~ $53,500—1188 sq. ft. On Rossiter Drive just off Tyndall avenue and looking out onto Lambrick Park. Each will have three bedrooms, one and a half baths with a full high basement laid out for further development. Buy now and choose the colour and quality of your carpet. We have other lots in the same general area on which we will build the home of your choice. Call:

KEN WRIGHT 598-2183
DAVE TAYLOR 384-2718

1007 McCASKILL STREET

Character home in Vic. West. Immaculate thru-out, new kitchen cabinets and carpet thru-out. Oil hot water, 100 amp wiring plus facilities for washer-dryer. Excellent terms. Owner may carry financing. Call:

RICK KINNIS 477-9394

895 SWAN ST.

This lovely home just 8 years old has a large living room with fireplace. 3 bedrooms, good kitchen with separate dinette and enclosed rear yard with fruit rees. The one bedroom in-law suite has living room, den, kitchen and 3-pce. bath with separate entrance. GOOD TERMS available on listed price of $49,900. MLS 9214.

RICK KINNIS RES. 477-9394

2590 ESPLANADE

Willows Beach at your front door! Terrific sea view all year round. Beautifully decorated and carpeted ready to move in. All this could be yours. Call today to view this 1,700 sq. ft. home with 3 bathrooms, 3 fireplaces plus room for more development. Asking $98,500. Trade your home in on this chance of lifetime. MLS.

RICK KINNIS 477-9394

WELL KEPT 2 BEDROOM, retirement or starter home in Ladysmith. WW carpeting, fireplace, electric heat, garage, fruit trees, low cost overhead. $23,000. 245-2043.

250 HOUSES FOR SALE

Montreal Trust

OPEN HOUSE
SAT., NOV. 23 — 1-4 p.m.
1603 LONGACRE DRIVE

NEW LISTING IN GORDON HEAD — $61,900.
This lovely family home is situated on a larger than average beautifully landscaped lot with mature arbutus trees in the front garden. The entertainment sized living room has gold wall-to-wall carpeting and a white brick floor-to-ceiling fireplace. Sliding glass doors from the dining room lead out to a tri-leveled sundeck overlooking the back garden. Three good-sized bedrooms, 1½ baths and a cheery kitchen with eating nook complete the main level. The full basement is practically completed with lrge recreation room, den with old brick feature wall workshop, laundry and roughed in third bathroom. This home must sell as the owner is moving from the city. See it at the open house or phone for a prior appointment to view. MLS.
386-2111 JEANNE LUCAS 477-1342

QUIET CUL-DE-SAC COLWOOD
This lovely modern family home has three bedrooms, living room with raised hearth fireplace and dining room with a bay window overlooking the back garden, plus cherry kitchen with eating area. The full high basement has a finished recreation room with wet bar, drive in garage and space for extra bedroom or workshop. All this on a charming high lot with all sorts of potential for the gardener. Must be sold so call today and make your offer on the asking price of $54,975. MLS.
386-2111 JEANNE LUCAS 477-1342

LOVELY FAMILY HOME ON THREE QUARTERS OF AN ACRE — $74,900.
This attractive home has a view of the ocean from the living room and large sundeck designed for entertaining. The living room and dining room are separated by a most distinctive floor-to-ceiling rock fireplace and have thick wall-to-wall shag carpeting. The kitchen comes equipped with fridge and stove and has a large eating area with windows overlooking the back garden. Three bedrooms and two 4-pce. bathrooms complete the main level. In the full basement there is a finished 4-pce bathroom and RI 4th bedroom and den plus area for a party-sized recreation room with central fireplace. If living away from the crowds in a beautiful area is what you desire, this could be your home!
386-2111 JEANNE LUCAS 477-1342

$46,500—4 MONTHS OLD 1700 SQ. FT.
This mint condition home located close to Camosun College — features, 3 bedrooms, 2½ bathrooms and over 1700 sq. ft. of living space on two levels. MLS No. 9538. The vendor has been transferred and is anxious to sell this realistically priced property. For details and to view please call:
386-2111 A. D. WHEELER 477-4789

IDEAL RETIREMENT HOME
Excellent financing, realistically priced at $44,900. Situated on nearly ¼ acre on James White Blvd., Sidney. Pleasantly decorated no-step bungalow. Newly decorated with 3 bedrooms, wall-to-wall throughout, attached garage, fenced, on quiet street. View soon with:
DARLENE PEDERSEN
656-3924 656-1881

NEW ON MARKET
5179 Pat Bay Hwy, sitting well back on ½ acres of land with beautiful view of Elk Lake. Custom built home with 2492 feet of living space. This home is well maintained with top quality carpeting, intercom, and many more extras. Only 6 years old. Large living room and rec room, bath with fireplace. Formal dining room, 5 bedrooms and 3 bathrooms. Possible development of in-law suite on lower level. Excellent buy at $69,000. MLS 9894. View soon with:
DARLENE PEDERSEN
656-3924 656-1881

DEEP COVE
1.1 acres of treed seclusion. Realistically priced at $79,000: 1-year-old post and beach construction. Custom-designed and custom-built. Truly a unique home with sunken living room, wrap-around fireplace, dining room with built-in cabinet and snack bar. 3 bedrooms and den, 2 baths, double attached garage, large unique patio. Finishing touches now being completed. MLS. View with:
DARLENE PEDERSEN
656-3924 656-1881

QUALITY CADBORO BAY INSIDE OUT!
That's the best way to see this beautiful home built by a master craftsman. All the extras are "inside" while the view outside includes the 'sea and sailboats'. An executive home in a relaxed atmosphere with ducks and sand a stones throw away. Oh! yes, there's 3 bedrooms, separate dining room, recreation room with fireplace and all the things you expect plus some. Let me get you inside, you may not want to go out again. Excellent value at $89,900. MLS.
NEIL RAWNSLEY
386-2111 384-7380
'On pager'

PARADE OF HOMES PRESENTED BY D. BECKNER

SEAVIEW CADBORO BAY
NEW EXECUTIVE, SECLUDED, CUSTOM BUILT. 3-bedrooms, 2 4-Pce. bathrooms. Over 1600 sq. ft. of gracious living. MANY FINE EXTRAS. MLS. $89,900.

GORDON HEAD, NEW LISTING
Spacious ground-level entry, 3 or 4 bedrooms, over 2000 sq. ft. of finished area on two levels, wall-to-wall throughout (3 years young). PLENTY of room for a nice family. MLS. $63,900.

SPLIT LEVEL GORDON HEAD
The setting is delightful, tall trees, quiet street. 3 bedrooms secluded sundeck, antique brick fireplace, perfect home for a family of two children, $54,500. MLS.

FERNDALE—SUPERB
New, Quality, 3 bedrooms, desirable area of Gordon Head. Spacious living-dining, large deck. Designed to accommodate a large or small family. Full high basement. For development. $77,500.

For details on these fine properties call:
D. BECKNER
386-2111 477-4994 (anytime)

ESTATE SALE — $75,000
Sidney property consisting of home, 2 yrs. old, on 70x212 lot. Tudor style — 3 bedrooms, large kitchen, dining rm. L. rm. with stone fireplace, fully carpeted. Large basement area, well on the way to completion, with 4-pce bath and sauna. Roughed-in fireplace, all wired and plumbed, intercom and built-in vacuum system.
656-3924 WELLS HOOKER 652-3634

TEN MILE POINT — SEAVIEW
Owner leaving city — price reduced $4,000. Beautiful family home — designed to take advantage of wonderful view of Cadboro Bay. All rooms spacious and modern — 4 bdrms., 3 baths — dream kitchen. A fine home in a most desirable area. Reduced to $83,750. M.L.S., See it with
386-2111 DOUG SHORTT 598-3684
or ART PEAKER 477-3957

SECLUSION WITH SPACE
Wonderful family living in this 4 bdrm panabode just waiting for your children to enjoy the great family room. Imagine 2 acres for your pleasure — about a mile past Happy Valley School — also convenient to Metchosin Golf Course. Almost 2,000 sq. ft. well developed leading to patios and sundeck — great for outdoor living. Asking $79,900 with terms. Call
386-2111 ROY KAISER 477-6813
or ED PROKOSCH 477-2194

MERRY XMAS IN NEW HOME

Christmas prep. is easy in bright, well-planned kitchen. Guests are enjoyed when entertained in lge. living rm. with crackling fire in fireplace. The panelled foyer and loads of closets in this 2 bdrm. home will add to your pleasures long after Xmas. A good price at $44,900. Phone anytime to view.
DOREEN McMYNN 656-1459
CHAMPION REAL ESTATE 388-4477

250 HOUSES FOR SALE

RITHET'S

for
Real Estate
Insurance
Appraisals
714 FORT
382-4251

OPEN HOUSE
958 Maddison

GONZALES AREA
SAT. 1:30-4:00

Three-bedroom home with large living and dining rooms, kitchen, bathroom, etc., on the main floor PLUS separate in-law suite up consisting of large living room, one bedroom, kitchen and bath. New oil hot water heating system. Situated on nice lot in this desirable area. Close to schools and all conveniences. MLS.

REDUCED TO
$41,500
For viewing please call:
O. DOUGLAS or T. WILKINSON
382-4251 anytime

EXECUTIVE COLONIAL UNIVERSITY AREA

$112,000

Located on a quiet, secluded street and close to all school levels — this is a perfect family home in a prime residential area. Beautiful panelled entrance hall. Cosy den with bay window and lined with book shelves, guest bedroom with four-piece bathroom plus adjacent laundry. A magnificent family room, panelled in golden ash and large enough to be divided with its custom-built folding door. An open staircase leads up to a gracious living room with featured wall and brick fireplace — guest dining room, beautifully appointed kitchen with dishwasher, dining area. Master bedroom with four-piece bathroom en-suite. two more large bedrooms and a five-piece bathroom — all main rooms are broadloomed — loads of storage throughout — many extras. Double garage with controlled door; attractively landscaped with fish-pond and waterfall. Happy living for your family starts here! To view this new Exclusive please call:

BETTY SHEA
592-9213

LOOK OVER THE SEA!

$87,500

A magnificent custom-designed family residence, framed by beautiful dogwood trees and situated in High Cordova Bay commanding a panoramic view of the sea. From a large foyer an open staircase invites you to a gracious living room with a brick fireplace — guest-size dining room, two bedrooms and four-piece bathroom, a kitchen out-standing in design, with an adjacent laundry room. The main floor has a large, but cosy family room with old brick fireplace, a third bedroom plus three-piece bathroom and an extra room to be used for a games or storage area. Double carport with direct entrance to kitchen area. The drapes are up, the carpets are down, the appliances are all there waiting for you. View this outstanding home — you will be pleased you did! Call:

BETTY SHEA
592-9213

BICO

BOORMAN INVESTMENT Co. Ltd. — 386-7521

OPEN HOUSE
2690 CADBORO BAY
TODAY, 2-5 P.M.

Generous sized rooms in this vacant immaculate two-bedroom bungalow of 1193 sq. ft. floor area. Full basement with extra room. Beautiful garden in lawns and fruit trees. 1974 net taxes, $260.41. MLS.
Reduced Price, $46,900.
386-7521 STAN CORNISH, 592-6079

OPEN HOUSE
GORGE AREA
SATURDAY
1:30 TO 4:30 P.M.
3132 MILLGROVE ST.
WHY RENT?

Easy-care no-step, 3-bedroom bungalow on good garden lot. Plumbed for washer; dryer and dishwasher. MLS. Price $39,900. For prior viewing please call:
386-7521 JIM DAVIES 598-4728

OPEN TO VIEW
CENTRAL SAANICH
SAT., 1:30 TO 4:30 p.m.
AND ALL WEEK
7633 WALLACE DRIVE

This brand new home is located in the Central Saanich countryside near Centennial Park. It has 3 bedrooms, full basement capable of further development, and some excellent financing. Very good value at $50,900. Come and make an offer. MLS.
JIM DAVIES and DEAN ELLIOTT
386-7521 anytime

WISE SOLUTION
for your housing need
OWN A DUPLEX

Live in and let tenant contribute to mortgage and other payments. Experience shows that over a period of time, rent increases one ahead of commitments.
NOTE: Limited rent controls.
I have 3 SXS duplexes owned by absentee owners.
MRS. O. ZACHARY
386-7521 592-2265

OPEN SAT. 1:30 to 4:30
3542 REDWOOD AVE.
OAK BAY
$85,000

A quality 12-year-old family home situated in a choice prestige location on a quiet street. The main floor is approximately 1,900 square feet and offers bright kitchen family room with fireplace and sliding glass doors to sundeck, very spacious living room and dining room, four good-sized bedrooms and two full bathrooms. Downstairs has 2 additional bedrooms, utility room, four-piece bathroom, and recreation room. The downstairs would make a good in-law suite. (MLS) For Appointments call:

1111 Government St.

QUICK POSSESSION

May be given to this delightful home with living room with fireplace, separate dining room, full basement and drive-in garage, shrubs and trees. Price $42,500. Please phone 592-3920 or 386-6552 F. C. Hully, Real Estate, 620 View.

250 HOUSES FOR SALE

VICTORIA REALTY LTD.

VR 386-3585

OPEN HOUSE OPEN HOUSE

SAT. 1:30-4:30
1025 BANK ST.
FAIRFIELD
OAK BAY BORDER
$39,500
9 per cent MTGE.

Charming and cosy 2-bedroom, no basement home on a quiet street, close to town and transportation. Very nice condition thruout. Features include fireplaced living room with w-w carpet, 2 large bedrooms, very modern 4-pce. bath, huge utility room off kitchen, nice dining area. Purchaser may assume the $21,700 at 9% at $205.87 PIT, due date March 1978. Gerry Porter, 386-3585, res. 592-3484. M.L.S.

OPEN HOUSE
SAT. 1:30-4:30
982 LANDEEN PL.
(off Greenridge)

Brand spanking new (95% complete), DELUXE 3-bedroom home in a lovely treed area with large living room with unique fireplace set in a ROSEWOOD feature wall. DREAM KITCHEN with built-in DISHWASHER wall to wall thruout, excellent basement with RI fireplace and plumbing, ready for development, $65,900, please call Morris Lund or Colin Munro, 386-3585, anytime.

OPEN HOUSE

SEVEN
NEW HOMES
Glanford-McKenzie

OPEN DAILY 1-5 P.M. (except Sundays). Fine quality family homes, price range $51,900 - $53,900. Some are finished, others will be ready soon. Meet our representatives on the site for complete details.

OPEN HOUSE
3981 NELTHORPE
(Saanich at McKenzie)
MON. - SAT.
1:30 - 4:00

Vacant, 9 month old, 2 bedroom (master 11x16), no step bungalow, Quiet secluded end unit, first class small complex. Range, frig, washer and dryer included for $38,750, Please cal Jack Kennish, 386-3585 res. 479-3061.

COUNTRY HOME LIKE NEW

NEARLY NEW 3-BEDROOM DELUXE HOME SET AMONG THE TREES WITH SEA AND MOUNTAIN VIEWS. WITHIN EASY COMMUTING DISTANCE TO VICTORIA AND SET AMONG OTHER FINE COUNTRY HOMES. FEATURES INCLUDE LIVING ROOM WITH FIREPLACE AND PICTURE WINDOW, SEPARATE DINING ROOM WITH SLIDING GLASS DOORS TO THE LARGE SUNDECK, KITCHEN WITH EATING AREA, MASTER BEDROOM EN-SUITE, COSY REC. ROOM WITH FIREPLACE. FULL HIGH BASEMENT READY FOR DEVELOPMENT. DOUBLE CARPORT. IF YOU ARE CONSIDERING A HOME IN THE COUNTRY, YET IN A CONVENIENT LOCATION, BE SURE TO SEE THIS. OFFERS ARE INVITED, ON THE FULL PRICE OF $67,200. MLS 9670. CALL BRUCE CHAMPION, 386-3585, res. 652-2583.

BLOCK BROS.

1800 Blanshard
3636 Shelbourne
1949 Sooke Road

JUBILEE HOSPITAL

$31,900. Smartly renovated "Small" 2 BR home on excellent 50x100 lot. A close to everything location ideally suited to a retired couple or newlyweds. I have the key and can show you this "GEM" anytime. Try $2,000 down!!!
598-7568 RAY ATKINSON 477-1841

COUNTRY SQUIRE SPECIAL

With a great amount of pride we are priveleged to present this rambling bungalow for your inspection and consideration. This sturdy brick and siding home is located on .9 of an acre in Saanich. Extra large LR with mahogany panelled walls and granite stone FP, formal DR, 18x13 a most modern kitchen, 3 BRs, rec room with FP. Added income a new self contained 3 room suite. New swimming pool, fruit trees, hothouse, 2 car haeted garage. Do take advantage of this unusual opportunity to view one of Saanich's most lovely homes. By appointment only phone Erna Ellsay 477-1841 or 477-5705.

OAK BAY BRAND NEW

Unique opportunity! Under const., this lovely new home has 3 BDRMS, bath-and-half, 2 FPs, shake roof and real quality throughout. Willows-Estevan area. Asking $72,900. Let's have a look. Call Robin Estlin at 477-1841 or 477-0061.

WATERFRONT NEW—$74,900

You simply must see this beautiful home! With 4,450 sq. ft. of luxury living, spacious kitchen-dining room-living room on the water, finished rec. room in full BSMT, shake roof, much more.
477-1841 ROBIN ESTLIN 477-0061

WOULD YOU BELIEVE

the price? NO? Well you should believe this is wide open to offers. 1.19 acre on corner lot. Could make top nursery. Nice house too. Call now.
477-1841 JAMIE MACGREGOR
477-4270

2771 VANTILBERG

Drive by or call me for viewing. Asking in low fifties. 3 BRs, plus 2 in BSMT. Eat area plus dining room. Rec room. Big lot. Extra parking. Financing available.
JAMIE MACGREGOR
477-1841 477-4270

ROCKLAND

A superb executive residence in an area of fine homes. 5 spacious BRs, 3 bathrooms and a magnificent dining room with window seats and a grand built-in buffet. Conservatory off drawing room. Study. The kitchen is modern with large ajoining breakfast room with fireplace. 7 fireplaces in all. The secluded grounds are 100x300. Exceptional purchasing arrangements available.
598-1420 TED WALFORD 477-1841

OPEN HOUSE
Friday 1-5. 418 Russell St., 3 bedrooms, all carpeted, lovely living room, spacious kitchen, dining area. $38,500. Financing available. 382-3822 Saanich Mortgage Associates.

250 HOUSES FOR SALE

MAYFAIR REALTY

3153 Douglas St. 386-2955
WOODWARD'S MAYFAIR CENTRE

OPEN HOUSE
FRI., SAT.
2-4 P.M.
2058 SALTAIR

New distinctive family home on quiet cul-de-sac. Lovely view of Gulf Islands. 3 bedrooms, natural rock fireplace in living room, guest-size dining room, large wrap-around sundeck, roughed-in rumpus room with fireplace. Double garage. Priced right with the bonus feature of a large 10% mortgage. MLS. Price $74,500. GEORGE WALL, 386-2955 or res. 478-5681.

OPEN HOUSE
FRI., 1:30-4:30
900 RANKIN

Priced to sell! Only $59,500. New 1,500 sq. ft. home on sewer, curbed street, storm drain, treed lot. Three bedrooms, 1½ baths, family kitchen, L-shaped living room and dining room, also a 13x25 family room finished in plaster and panelling — all this on the main floor. High basement for further development. 10% mortgage. GEORGE PARSONS. 386-2955 or res. 598-3847.

OPEN HOUSE
1845 ELMHURST PLACE
SAT. 1:30-4:30

Do not miss seeing this very attractive split level 3-bedroom home in this popular Gordon Head area. Beautiful carpet over hardwood in living room and dining room. Family size kitchen, secluded patio and small sundeck, landscaped and fenced, carport and extra parking, on quiet street. For prior viewing call WAYNE SCOTT, 386-2955 or res. 479-6087 ($58,900)

OPEN HOUSE
356 ROBERTSON
FRI., SAT. 2-4
REDUCED $3550

Owner needs a larger home immediately and has instructed me to offer this charming 2-bedroom, full basement home near Gonzales Bay for only $44,950. There is a dining room, and a drive-in garage — the lot is all fenced — has fruit trees and a veg. garden. To see, just call JACK WILLIAMS at 386-2955 or res. 479-1163.

NEW HOME
10-MILE PT.

Going into the finishing stages. Featuring 2,087 sq. ft. on one floor including 4 bedrooms, 2 bathrooms, formal dining room, living room with full end wall stone fireplace, and a big, BIG kitchen-family room. Huge sundeck with built-in barbecue. Double carport. All this on approximately ¾-acre lot and asking only $99,000 full price with 10% mortgage available if desired. See this home now while there are still some choices of fixtures, etc. available. Call GEORGE WALL, 386-2955 or res. 478-5681.

BROADMEAD HOME

Yes, the vendors must leave the country shortly and have reduced to $79,500 the asking price of their elegant rancher situated on a landscaped ½ acre setting. Three BR plus den, family room, 3 baths (4 pce. ensuite), wall to wall throughout, two fireplaces. MLS and a MUST to view. LEIGHTON NOBLE 386-2955 OR RES. 658-8968.

TWO BEDROOMS AND SPACIOUS

1,100 sq. ft. in good location. 4-pce. bath plus ensuite. LR and DR. All modern appliances. Tastefully decorated. FRED JACKSON, 386-2955 or 477-2537 or LEIGHTON NOBLE, 386-2955 or 658-8968.

NORTHRIDGE AREA

Two bedrooms plus one down, nice living room and dining room. Kitchen has built-in stove and oven. Large sundeck. Mature landscaping (MLS) $49,500. FRED JACKSON, 386-2955 or res. 477-2537.

LOOK SIX NEW HOMES IN GORDON HEAD AT $52,950

OPEN FRI., 1-4
SAT., 10-4 P.M.
WYCLIFFE PLACE
(OFF MAJESTIC DRIVE NORTH OF KENMORE)

SIX QUALITY BUILT HOMES OFFERED AT THIS PRICE FOR THE FIRST TIME. INDIVIDUAL STYLES, DIFFERENT PLANS. ALL THREE BEDROOMS, TWO BATHROOMS, SUNDECKS, BASEMENT. HURRY — SEE THEM ALL — CHOOSE YOURS TODAY!
ERIC GRAHAM
386-7521 656-4489
BOORMAN INVESTMENT CO. LTD.
1111 GOVERNMENT ST.

Principal Properties LTD.
4088 SHELBOURNE
477-9514

SIDNEY
OPEN HOUSE
1:30-4:00 Sat. Nov. 23
2234 Mills Road (Off Resthaven)
Please see this tidy 2 yr. old 3 bdrm. cutie. Ideal for small family. Asking $38,500. Includes frig. and stove.
477-9514 JEAN LAMBERT 656-3426

OPEN HOUSE

SAT. — 1-4 P.M.
CAN YOU AFFORD TO TURN DOWN $5,000

For 1 week only this beautiful split level new home in Gordon Head area is going for only $54,900. A spacious 1212 sq. ft. house with 3 bedrms. 1½ baths, part basement with roughed in plumbing and carport. Mortgage available. This home on 1724 Llandaff Place, is north on Torquay Drive past Kenmore. Phone Art Smith, 384-8038 business, 385-0028 residence.

OPEN HOME

141 DENISON RD.
GONZALES HILL
SATURDAY 2-4:30
$97,000

Architect designed 3 year old residence with sweeping view over Trial Island, Haro Strait and part of the city. G. Stricker, B. A. Realty Ltd. 385-1431 anytime.

250 HOUSES FOR SALE

CANADA PERMANENT TRUST

(ON DOUGLAS AT FORT)

Open Fri., 2-4
1106 Hampshire
Reduced $8,000 — This is a sparkling 3 bdrm home. 4th bdrm and lge rec rm in bsmt. Well treed easy care lot. (M.L.S. 8287) BARRY THORNDYCRAFT. 477-8487 or 382-9191 anytime.

Open Today 2-4
2497 Sinclair Rd.
Ocean view beauty, quality throughout. 4 bedrooms, 3 baths. Over 3,400 sq. ft. Possession can be on completion of papers as vendors have purchased. Offered below replacement at $108,000 MLS. GRAY LAITE 656-5267 or SID HASLAM 477-1994 or 382-9191 anytime.

Only $28,000!!
It's not big — It's not grand — But it's not junky! It is a clean 2-bdrm. home with cement bsmt (plumbed for washer and dryer). Close to Hillside Shopping and all the advantages that go with the location. Exclusive with MARY WOOD at 592-2647 or 382-9191 anytime.

Country Setting
On Beckwith, country atmosphere, yet close to town, 4-bdrm., 11-yr.-old lovely home. Located on 75x140 landscaped property. Excellent value at $56,500. (MLS). SID HASLAM, 477-1994 or GRAY LAITE, 656-5267 or 382-9191 anytime.

Reduced to $49,900
Tremendous value. 3 bdrms, 2 baths, full bsmt., with rec. rm. Just 1½ yrs. old and well located in Colwood, Metchosin area. Tudor style. (MLS). SID HASLAM, 477-1994 or GRAY LAITE, 656-5267 or 382-9191 anytime.

$39,000—4 Bedrms.
In sound condition, this larger family home with 4 bdrms. on 2nd flr., has updated kitchen, lge. dining and living rms., rec. rm. in full bsmt., 2-car garage, easy-care lot. Central location. Owner moving range and drapes included. Offering Dec. 15th occupancy. For details please call HERB McDANNOLD at 658-8844 or 382-9191 anytime.

Low Price
Tattersal area. Clean, modern 3-bdrm., no-bsmt. bungalow. Laundry rm., lge. kitchen and living rm., fenced yard with patio. $36,900. Try your down payment. Phone TED PINFOLD at 388-7742 or 382-9191 anytime.

Great Assortment
1. Completely redecorated. 3 bdrms., lge kitchen with eating area. 4th bedrm in bsmt. Full high bsmt. Separate garage. (M.L.S.) $37,900.
2. Oak Bay. $58,500. Lovely big rms. Living rm. dining rm., kitchen (with eating area) 2 bdrms. cozy den with fireplace, full bsmt, double carport. Secluded well treed lot. low down payment.
3. Strata Title. 3 yrs. old approx. 1100 sq. ft. on 2 flrs. 3 bdrms., 1½ baths, utility area. $35,800 (M.L.S. 9031)
4. Formerly Strawberry Vale Women's Institute. Wiring, copper plumbing and oil furnace are in $23,000. (M.L.S. 9044)
5. Country Setting! Lovely 2 bdrm stucco full bsmt bungalow. Dining rm. f-place, 2 more rms in bsmt. sundeck, lge lot surrounded by trees. (M.L.S.) $46,900.
6. Oak Bay. Reduced $8,000. 3 bdrms., lge rec rm and 4th bedrm down. $55,900 (M.L.S. 8287)
BARRY THORNDYCRAFT, 477-8487 or 382-9191 anytime.

Fairfield—$42,500
3 bdrm., 1½ storey with 4th bedrm in full bsmt. Solid older home completely renovated, new carpet thru-out. Must be seen inside. Separate dining rm. Try your down or offer. (M.L.S.)

Metchosin—$54,900
3 bdrm, brand new home with completely finished bsmt. (3rd bdrm down) 2 full bathrms, laundry rm., rec. rm. Separate dining rm. lge kitchen with eating area. Fruit trees. Financing available. (M.L.S.) PAT DOERKSEN, 478-3432 or 382-9191 anytime.

Must Be Sold
Offers invited. Beautiful 2 bdrm plus bungalow. In excellent condition. Living rm with f-place. Dining rm. lovely kitchen. 2 spacious bdrms., 1½ bathrms. Rec rm., lge lot on quiet St. in beautiful area. (M.L.S.)

Sidney Townhouse
Immediate possession on this lovely 3 bdrm townhouse. Ideal family accommodation. W-W thru-out. 1½ baths at the low price of $31,500. Offers invited. (NEW M.L.S.) IRMA KULIGOWSKI, 656-5325 or 382-9191 anytime.

Canada Permanent

Investors

SYNDICATE REALTY LIMITED
620 Broughton St. 386-7721

OPEN HOUSE
SAT., NOV. 23, 1-4
1502 ELNIDO
Near Mt. Douglas Park — New 3-bedroom home, sunken living room, nicely finished home. Good financing. For prior viewing please call J. H. Whalen, 386-7721.

OPEN SAT., 1:30-4
STRATA TITLE
DUPLEX
TOWNHOUSE
3977 SAANICH RD.
970 ANNIE ST.
Now completed. Each side has two bedrooms, living room with white brick floor to ceiling fireplace. Dining room with door to sundeck. De luxe cabinet kitchen. Full basement with roughed-in rumpus room with fireplace, third bedroom and bathroom. Price $48,000 each. Evan Williams in attendance. Call 386-7721 anytime.

OPEN HOUSES
SAT., 1:30-4:30
ROSSITER AND
LA FONTAINE
OFF KENMORE
NINE NEW HOMES
TWO FINISHED
OTHERS WILL BE
READY BY XMAS
ON CUL-DE-SAC
PRICES STARTING
AT $62,900
GOOD FINANCING
LEO PIGERT
IN ATTENDANCE
386-7721

ACRES OF PARK
For your back yard and a beautiful 4 bdrm., 3-bathrm. house for a home! You can have it all and loads of extras in this newly built 8-room executive home in Gordon Head. Asking $76,400. MLS. For details and viewing call:
C. W. ARNOLD 592-6454
J. G. McCORMACK 592-6214
HENDERSON REALTY LTD.
385-9741

BY OWNER
Deluxe 3-bedroom home, 3200 sq. ft., carpeted throughout, 3 bedrooms, sauna, double carport, near schools and U-Vic. To view call 477-9642.

250 HOUSES FOR SALE

HENDERSON REALTY

WE BUY, SELL AND TRADE
385-9741 ANYTIME

OPEN HOUSES

Sat., 1:30-4:30
1533 EDGEMONT
Beautiful executive two-storey, backing on Mount Douglas Park, four bedrooms, two bathrooms up. Family room and living room down with fireplaces in each. Many other extras. Asking $76,400.00.
C. ARNOLD J. McCORMACK
592-6454 592-6214

AND

2490 Meadowland
(off Tanner Rd.)
Beautiful 3-year-old, 3 bedrooms, 2 bathrooms, full basement gorgeous landscaping with views.
C. ARNOLD J. McCORMACK
592-6454 592-6214

BRAND NEW HOMES ! ! COLWOOD

Only 9 3-bedroom homes on large beautifully treed lots left. Good financing, all down payments considered. $47,500 to $49,900.
W. McCARTER 592-3970
R. GIBSON 658-5153

$35,900
IDEAL STARTER
IN POPULAR ESQUIMALT
Older 2-bedroom home with 18x10 living room with fireplace. Full basement. 50x150 lot. Near shopping, bus, banking and recreation. Price includes house fully furnished, ready to move in. All in immaculate condition. Call anytime, 385-9741 or Bill McCarter, 592-3970 or Bob Gibson, 658-5153.

IMMACULATE
Bright 2-bedroom home, Cook-Finlayson area. Near shopping centres and bus. Attractive living room is 16x14 with fireplace, dining room, modern kitchen, 4-pce. bath, large sundeck. Rec room in full, high basement. Fenced backyard, nicely landscaped. $45,500.
BILL McCARTER BOB GIBSON
592-3970 658-5153

WOODSY SECLUSION
Modern 4-year-old, 3 bedroom home situated on 2 nicely wooded acres in area of good homes. Living room is 18.5x13.5 with fireplace. Dining room 9x9.5. Master bdrm. 15.5x13, en suite plumbing. W-W throughout. Modern kitchen, family room, rec. room. 1,550 sq. ft. on main floor. Good financing. $69,900.
BILL McCARTER BOB GIBSON
592-3970 658-5153

Western HOMES LTD.

SOOKE
1.43 ACRES
$44,900
A still affordable Sooke property of 1.43 acres includes a three-bedroom, full basement home, small cottage and extensive landscaping (which needs some work).
Neil R. MacDonald
386-3494 (24 hrs.)

ROYAL OAK
$38,500
2 BEDROOMS
¾ ACRE
A lovely little 2-bedroom, no basement home situated on a ¾-acre lot. Plus a large 3rd bedroom or studio up. For details: (10120)
Neil R. MacDonald
386-3494 (24 hrs.)

CHRISTMAS PRESENT WITH A BONUS!
JUST REDUCED $4,500. BEAUTIFULLY arranged and DESIGNED, this BRAND NEW HOME offers the very best in family living. Graced by large L.R., D.R., spacious kitchen, 3 big bedrooms, Master 3-pce. en suite; 2 floor-to-ceiling stone fireplaces. Full High R.I. basement — over 1,500 sq. ft. on each floor, it's a MUST TO SEE. (9821). Price: $59,900.
Terry Eden
386-3494, 479-1528
or
Wilf Cotton
386-3494, 479-3876

david burr LTD.

Formerly
A. Bernard and Co.

OPEN HOUSE
SAT. 2 — 4 P.M.
2815 LANSDOWNE RD.
4-bedroom architecturally designed contemporary post and beam no-step home. 2,100 sq. ft. of luxury living in a secluded park-like setting.
ASKING $92,000
Madge Robbins, 384-9335, 384-9072 Res.

OPEN HOUSE
2531 VICTOR ST.
SATURDAY, 2-4:30 P.M.
This home is in the Oaklands area. Spotless and bright, it has two bedrooms on the main floor. Living Room with fireplace. Large modern kitchen and dining area. Downstairs a bedroom or recreation room and laundry room. Lovely easily kept grounds fully fenced at rear. 8 years old.
$48,500
John Todd, 384-9335, 598-7849, res.

9 PER CENT MORTGAGE
4 BEDROOMS
2 FULL BATHS
Immaculate Spanish design home located on cul-de-sac in Sidney. First level completely finished, includes family room, bedroom, 4-pce. bath. Many extras. Priced at $56,900. Phone 656-2971.

EXTRA SPECIAL
ROCKLAND
Executive home, 3 bedrooms. Beautifully landscaped. Superb view. Private sale. $72,500. Terms. Call 382-3995.

BY OWNER, GORDON HEAD, 2-bedroom bungalow, excellent condition, beautiful view, must be seen to be appreciated. $43,500. 477-4877.

BY OWNER, ESQUIMALT LAgoon, lovely seaview. 1 year old. 1,300 sq. ft. $53,700. 478-8714.

250 HOUSES FOR SALE

WHITTOME'S

706 FORT ST. 388-4271

OPEN HOUSE
SAT. 1-4 P.M.
3280 ANCHORAGE
Esquimalt Lagoos — seaviews — 1 block to beach. Ideal family home with 3 to 5 bdrms. Lot 90x153 with fruit trees and shrubs. Some privacy. Room for boats, campers, cars. Great place for kids. If you want a really well-built home — see this! Asking $58,000.
388-4271 RUTH LUKAITIS 477-5306
388-4271 SHIRLEY WILDE 478-2459

VACANT
Three-Bedroom
Home
255 Robert St.
(Holding Opportunity)
A solidly built three-bedroom home with full basement situated on a large lot (9222 Sq. Ft.) close to the sea. There is real holding potential here. The imminent development of the Sea Cadet property at the waterfront should have a great bearing on future development of this area. IMMEDIATE POSSESSION. Full asking price, $45,000. Call MR. YELLS
388-4271 RES. 383-5039

ESQUIMALT
2-BEDROOMS
A cozy, no basement, two-bedroom home. Ideal for starters or a retired couple. This house will respond beautifully to a little loving care such as painting. A nice backyard with trees. Financing available. Asking $29,900. Will look at offers. For further information call:
388-4271 TED RADWAY 477-6176

OFFERED AT
$51,700
This two bedroom bungalow has stucco and newly painted siding. The eves have been repaired and the roof is of new duroid. The living room has a fireplace and the kitchen has an eating area. There is a sundeck over the car port accessible from the kitchen. A four piece bath up with a new vanity. The utility room is in the fully developed basement which includes a 4 piece bath, bedroom, living room, large kitchen with a separate entrance. M.L. 10019. To view—
1947 BRIGHTON
please phone:
JACK SWANSTON
388-4271 592-6338

OFFERED AT
$7,000 PER ACRE
This 17.57 Acres, being in its natural state, wooded and with areas open to build a home or to start a hobby farm, is just 5 minutes away from Sidney. The acreage has ample water having a registered water right. To view this acreage please phone:
JACK SWANSTON
388-4271 592-6338

¾ ACRE
$52,500
This easily to build on lot with well water, is just yards from the waterfront. The Ardmore and Glen Meadows Golf Courses are just a wod shot away. There are 9 Marinas, several Parks and unending Beaches in the area. HOW ABOUT A DEAL! Please phone:
JACK SWANSTON
388-4271 592-6338

TWO-BEDROOM
SUITES
OPEN TO VIEW
WED. 7-9 P.M.
"The Talisman"
929 Esquimalt Rd.
Spacious condominium suites that are really worth viewing and comparing. Close to 1100 sq. ft. in each. Sauna and hydrotherapy whirlpool. Price range $33,500 to $39,500. MR. YELLS in attendance.
388-4271 RES. 383-5039

J. H. WHITTOME and CO. LTD.

4
OPEN
HOUSES
Brand New
Hucker Homes
Sat. 1:00-4:00
Colwood
HAPPY
VALLEY
(Out Sooke Rd., left at Happy Valley; left at Walfred and right on to Weaver and Lodmell)
$48,900 to $49,900

Only 4 of these beautiful new homes left (½ have already been sold). Located in a quiet treed subdivision, all with 3 bedrooms, 1½ baths, full basements. Don't miss your last opportunity to purchase one of these desirable homes. In attendance, Mike Ruddy, 656-4089 and Murray Lawson, 385-0592.

PARK PACIFIC
INVESTMENTS
383-4124

IN THE CITY

$44,900
LOT—60x168
3 bedrooms (2 on main floor and one new one in full basement.) Large living room with fireplace and wall to wall carpeting. Modern dinette and kitchen. This home, only 20 yrs. old, is on a very quiet short street but only half a block to the best of bus service. Owner is moving and is anxious to sell now.
FIRST TIME ADVERTISED
G. E. BUS RYAN 382-8135
(I'll call back within 30 mins.)
Ryan Properties Ltd.

BRENTWOOD PROP
and Ins. Agencies Ltd.
7173 W. Saanich Rd., Brentwood
652-1141
Contact Us About
SEABOARD CONSTRUCTION
Spec and Contract Homes

250 HOUSES FOR SALE

Island Homes Ltd.

2504 DOUGLAS
386-7545

OPEN HOUSE
925 ST. CHARLES
SAT., 1:30-4:30
$125,000
We urge you to make a point of inspecting this lovely, spacious Tudor style home, which was recently renovated to luxurious modern standards. Large liv. rm., with beamed ceiling, deep bay window, old brick fireplace. Separate din. rm. with french doors to the garden. Modern kit. with garb., dishwasher, counter top barbeque, built-in stove lots of cupboards and pantry-bake centre. Family rm. overlooks private patio and English garden. Three bedrooms, three bathrooms, (two ensuite) Quality broadloom throughout. For prior view call.
J. C. BAXTER 386-7545 (24 HRS)

OPEN HOUSE
SAT., 1-5 P.M.
758 CLAREMONT
Reduced to $47,000 for quick sale. 2 Br. home on ½ acre of excellent garden soil. Home has large living room with fireplace, full basement, hot water heat and drive-in garage.
LLOYD ELLIS in attendance, 658-8222.

EAST SOOKE
Attractive bldg. site or mobile home, on Gillespie Rd. Nice trees, some rock, good water, prospects and drainage. Approx. 1 acre. Phone Bill Palfrey, 386-7545 (24 HRS.)

CONDOMINIUM
Clean, spacious, 2 Bdrm., sundeck, storage and laundry room. Oak floors, stove, fridge and dryer included. Ideal starter or retirement. EXCELLENT BUY AT $24,900. Owner may carry some financing. MLS. Phone Bill Palfrey, 386-7545 or 598-4210.

2 HOUSES ON
½-ACRE LOT
On waterfront in Portage Inlet District, all for $53,750. One house to live in and one to rent. Situated within 3½ miles of city centre. Both houses offer privacy, beautiful year-round view of water. Each house has been renovated. For viewing call:
PATRICK SNOW 592-3931 or 386-7545

SHAWNIGAN LAKE
LOT
Baden Powell Rd.
Cleared, level and close to village, on newly paved road. On water line, immediate possession and all set to build on. Asking price $11,000. MLS.
Call PATRICK SNOW
592-3931 or 386-7545

NEW ON THE
MARKET
3-BDR. COUNTRY HOME
3-STALL BARN
1.55 ACRES OF LAND
A gorgeous piece of land fully cleared with a nice free-flowing river, with fish. Owner owns ½ river bed plus water rights. This land is cleared and has an abundance of fruit trees and shrubs. Situated close to Matheson Lake Prov. Park and Lester Pearson College. 3-BD. home. 2 up and 1 down, 2 sets of plumbing. Also greenhouse with barbeque.
For viewing call:
PATRICK SNOW
592-3931 or 386-7545

10 MILE POINT
Water View
Just listed a delighted 3 Bdrm. home on 1.62 acres of beautiful land with fruit trees. The house features the view with a bright open living room, fireplace, wrap round sundeck. Delightful kitchen, 3 bathrooms, finished basement, 3-stall carport, summer cottage. All set in from the road. This property is priced for a quick sale at $110,000. Possible subdivision: Call Ron Crow, 592-4989.

BROADMEAD
BEAUTY
Just listed — a fabulous home with a fabulous view. 3 or 4 Bdrms. Large master bdr. with ensuite and dressing room. Nicely planned living room, stone fireplace, well appointed dining room. Combination kitchen and family room with fireplace. Laundry and 2 pce. bath on main. Rec. room in basement. Hot water heat. Double garage. A real buy at $87,500. MLS. Call Ron Crow, 386-7545 or 592-4989.

NEWSTEAD REALTY

1637 Fort Street 598-5166

Town & Country
This 2-bedroom home features carpeted living room and dining room. Full high basement, O.O.M. heat and wired for drier. Offers on asking price of $30,900.
598-5166 MARY JAMES 386-9690

1651 Mortimer St.
Professionally renovated. This 2-bedroom home features large carpeted living room with fireplace. Modern kitchen, stove and fridge included. Secluded patio off kitchen. Nice garden. Close to all schools. Asking $43,500.
598-5166 MARY JAMES 386-9690

South Fairfield
Perhaps you may want your children to attend the schools in Oak Bay? Well, call me on this best of buys on today's market. Owners say sell their spacious three or four-bedroom home close to the border and the shopping centre. This lovely house is set up for an in-law suite if one so desired, wall to wall carpeting, large rooms, lots of closet space, built-ins, double plumbing etc.
Asking Price $55,000
To view or for further information, phone anytime.
598-5166 RON SEDGER 479-3673

Willows — Oak Bay
Move for Christmas
Drive By
2714 TOPP AVE., but then look inside. This white siding bungalow is most deceiving. Step into a carpeted hall, guest sized living room and dining room. Large modern family kitchen with bar, king sized carpeted master bedroom with built-in vanity, large shagged 2nd bedroom or den. Carpeted stairs to a custom built 500 sq. ft. rumpus room with wet bar. One and half baths and space for a third bedroom — and there is more to show you. OPEN HOUSE ON SATURDAY, 1:30-4:30. The price has been dropped $3,000 to $61,500.
598-5166 Vivian M. Roberts 592-2171

New Listing Oak Bay
Willows
A charming, versatile, two-storey home located near Willows Elementary and Oak Bay Jr. and Sr. 4 bedrooms, living room with fireplace, dining room — family room and extra bath down. Minimum care lot with parking pad off side lane. Price $55,000.
598-5166 Patricia Sedger 479-3673

S X S Duplex
Gordon Head - UVic
5-year-old duplex — three bedrooms, two bathrooms each side. Lovely area — no through traffic. Good financing. Never rented by owners $73,000.
598-5166 Patricia Sedger 479-3673

VERY SMALL ONE BEDROOM cottage, 12x30' on a 50x120' lot, house needs refinishing and landscaping. Excellent view of Portage Inlet, good investment for $18,500. 477-0839.

250 HOUSES FOR SALE

National Trust

SINCE 1898

OAK BAY
10 PER CENT
MORTGAGE!
Modest down payment could buy this 1400 sq. ft. home in lovely Oak Bay. Older character home charmingly remodelled with excellent taste. Immediate possession possible. Offers to $55,900.
592-2978 BRIAN HIGGINS 388-5451

MOVE RIGHT IN!
Beautiful setting and view are highlights of this one-year old home in Gordon Head. Fully finished basement with fireplace — 2½ bathrooms — 3 or 4 bedrooms. Not a penny to spend. Priced below replacement at $59,950. Specially good financing available.
592-2978 BRIAN HIGGINS 388-5451

IF YOU ARE A
SERIOUS MINDED
BUYER CALL NOW
¾ ACRE
Only twenty minutes to secure family happiness in this four-bedroom quality built and well-planned home on a ¾-acre treed lot. You'll enjoy spending many pleasant evenings with your family and friends in a thickly carpeted sunken living room highlighted by a large rock fireplace, separate elegant dining room. An extra large family kitchen for the gourmet cook. Plus a wet bar in the entertaining rumpus room and developed 24x13 games room. Two and one-half bathrooms. Two-car insulated garage. There are many other deluxe features that you should see. Marketed to sell quickly at $79,900.00. ML 8513.
SYL SHUMKA — 385-7373
JUNE HOUGHTON — 477-6185
OFFICE — 386-2961 (24 hrs.)

THREE SUITER
FAIRFIELD
QUIET AREA
Ideal quiet location within walking distance of city centre. Two one-bedroom suites, one with fireplace; plus Bachelor Suite. Some furnishings included. All suites have front and rear entrances. Priced to sell at $55,500. Term arranged. To view phone
MIKE RUSSELL
388-5451 DON CLARK 388-5451

A LARGE FAMILY
HOME PLUS
SPACIOUS
IN-LAW SUITE
OAK BAY BORDER
This older home is lovely inside with an old fashioned huge dining room, sitting room, panelled den, 3 big bedrooms and an ultra modern kitchen. Ground level is a large well-finished 2-bedroom in-law suite, complete with kitchen, sitting room, bathroom, furnace room and large utility room or 4 extra large bedrooms. Excellent plumbing, wiring and heating. Must be seen inside to be appreciated. Asking $59,900.00 — Terms. ML 10048.
Call: MR. STOTHERS
386-2961 658-5285

1.16 ACRES
CORDOVA BAY
Surrounded by over an acre of parklike grounds this immaculate 2-bedroom home is the ultimate in privacy and seclusion. Large living room, L-shaped dining room, wall to wall carpet throughout, double garage, fully fenced and beautifully treed. Asking $60,000.00.
JUNE HOUGHTON
477-6185 386-2961

JAMES BAY
9 One-Half
Per Cent Mtge.
Solid family home has full basement, large living room with corner granite fireplace and spacious bedrooms. Fridge and stove included in asking price of $32,900. Substantial 1st mortgage can be assumed. ML 10121
JUNE HOUGHTON
386-2961 477-6185

REQUIRES
RENOVATING
Good residential area, a beautiful lot approximately 107x132 and a solid older 2-bedroom home that needs work and decorating. Asking $31,900 with easy financing.
JUNE HOUGHTON — 477-6185
SYL SHUMKA — 385-7373
OFFICE — 386-2961

Byron Price

and Associates Ltd.
804 BROUGHTON ST. 385-2458

OPEN HOUSE

2720 GROSVENOR ST.
SAT. 1:30 to 4

IN THE CITY

$44,900 — A NEW MLS
LOT—60x168
3 bedrooms (2 on main floor and one new one in full basement.) Large living room with fireplace and wall to wall carpeting. Modern dinette and kitchen. This home, only 20 yrs. old, is on a very quiet short street but only half a block to the best of bus service. Owner is moving and is anxious to sell now.
LEILA RYAN — 385-2458
Residence 598-2171

BRAND NEW
GORDON HEAD
3 BEDROOMS
Lovely new home with cathedral entrance This home has 1272 sq. ft. of finished area. Beautifully appointed color scheme, carpeted throughout. Large living room, guest size dining room, family size kitchen, 3 bedrooms. Double plumbing with one en suite. Full basement with R.I. rumpus room, R.I. plumbing. Carport and sundeck. Full price $54,500. Phone Victor Wong 385-2458 or 479-6569.

FAIRFIELD
NEAR
BEACON HILL
3-4 BEDROOMS
Newly listed bungalow home with large living rm, separate dining rm, family size kitchen, vanity bathroom, 3-4 bedrooms. Full high basement with finished den off rumpus rm, bedroom, workshop, laundry rm., plumbed for washer and dryer. Dr-in garage. Neatly landscaped lot with fruit trees and fenced. Full price only $57,500. Phone Victor Wong, 385-2458 any time.

READY FOR OCCUPANCY. Spanish-Mediterranean home, on south side of Mt. Douglas in quiet neighbourhood.

New home, 1242 sq. ft., nearing completion, near Mt. Douglas Park.
$55,950

New home under construction in Gordon Head area.

All homes of quality construction and unconditionally guaranteed for 1 year. Come and compare the workmanship in our homes before you buy.
Ulysses Construction. Phone 477-3402 after 5 p.m.

LOCATED IN SIDNEY, WELL-kept 2-bedroom stucco house. Big kitchen, fireplace. In lovely surroundings, with view of the sea. Full price $55,000. 656-3543

253 COUNTRY HOMES AND PROPERTIES

CANADA PERMANENT TRUST

ON DOUGLAS ST. AT FORT

5 Acres — Horses

Central Saanich. 4.95 acres of great horse riding and boarding property. Wired barn with stalls. Potential for a dozen to 18 horses. Feed and tack rm. 215x110, riding ring, plus 4 paddocks 50x92 each. Completely fenced. Small orchard. Chicken house. 4-bdrm. home (2 down in fully developed bsmt.) Rec. rm., laundry rm. 2 full bathrms. $85,000 (M.L.S.) PAT DOERKSEN, 478-3432 or 382-9191 anytime.

Must Be Sold

Estate Sale. 25 acres plus lge. 4-bdrm., 3 bathrm home. West Saanich Rd. location. Subdivision approved to 5-acre parcels. Offered at $150,000. (M.L.S.) GRAY LAITE, 656-5267 or SID HASLAM, 477-1994 or 382-9191 anytime.

Canada Permanent

SOOKE REALTY LTD.
6653 Sooke Road
642-5426

TWO ACRES

with 295 ft. of roadfront. Close to highway, some seaview, has older one bedroom home in good condition. This could be commercial, apartment, etc. $58,000.

12x60 mobile home, 1974, completely furnished on pad — Only $15,800.

Pretty 2 bedroom home on good lot close to village centre. Attached garage, partial basement. $5,000 down payment and owner will carry balance. Priced at $32,500.

Pleasant three bedroom home on large treed lot on quiet road near highway and schools. Owner moving — must be sold — Reduced to $29,500.

East Sooke Cottage, almost completely on 1 acre. $23,500.

Mrs. Florence Goldie 632-5426
Bob George 642-5670
Mrs. Rosa Higgs 642-3835

Western HOMES Ltd.

3.5 ACRES $55,900 FAMILY HOME

This new listing located 30 minutes from town in the Mill Bay area, is an excellent value at $55,900. The lovely 2-yr.-old, split level home includes 3 bedrooms, 2 bathrooms, a good size dining room and an extra large carport. A finished family room and a nearly finished bedroom complete the lower split. The property of 3.5 acres is partially treed. (9986) Located on one of the most picturesque roads in the country, it may be seen with:

Neil R. MacDonald
386-3494 (24 hrs.)

SUPER BARGAIN

This is a fine country property less than 20 minutes from Victoria, a real family home with trees, rocks, lawn, greenhouse (1½ doz. panes to be replaced). Small stable, swimming pool, 3½ acres on both sides of the road and a good revenue from the rental mobile hidden away down in the corner. The main floor of this home is 1700 sq. ft. huge FP in the warm LR, long galley kitchen with gas, oil, or electricity. DR, den, 3-BR (master BR with FP) and a very large concrete above-ground basement which has an extra 3-pce bathroom just inside pergola. This is very good quality at only $63,500 and ready for immediate occupancy. Why not ring. MLS 9291.

DESMOND HOLMES
384-8126 478-1227
PEMBERTON, HOLMES LTD.

A COW OR A HORSE AND CHICKENS, OF COURSE!

That's what we dream of in these days of high cost of living. So why not call us to see this older home on 2 acres of good vegetable growing soil with well-established orchard of assorted fruits. Good location in Royal Oak. $64,000. (MLS)

K. Harvey 656-2397
F. Webb 656-3589
Gordon Hulme Ltd. 656-1154

FALL COLOURS

If you like browns, reds and orange shades you will love this new MLS on a secluded rocky, 2-acre lot in the Metchosin Golf Club area. Quality home facing south with 1800 sq. ft. on main floor, 3 bedrooms, 3 bathrooms up, family room with fireplace off kitchen, built-in vac. patio in back, double garage, paved driveway and parking area. $81,900.

MARILYN MOORE
478-2482 386-2911
386-2911 JO LENNOX 478-2563
Homefinders, Wall & Redekop

OPEN HOUSE

11088 TRILLIUM PL.
Deep Cove
SAT., NOV 23, 2-4 p.m.

—1315 sq. ft. country home.
—½ acre lot in the woods.
—comfortable modern living.

$62,500

Go north on Pat Bay Hwy to Wains X Rd., then left (west) to West Saanich Rd., then right (north) 2 blks. to Clayton Rd. Then left (west) to Trillium Pl.

384-8126 JOE HEALD 656-2806
PEMBERTON, HOLMES LTD.
1002 Government St.

GOOD LEVEL LAND

In the Beaver Lake-West Saanich area, 5 beautiful acres, with many ornamental trees and shrubs, serve as a lovely view from the 1250 sq. ft. home. Built 12 years ago, the home has 2 bedrooms up and 1 bedroom down, a full cement basement, nice living room, dining area and a step-saving kitchen with a built-in range included. Financing, too, may be available at the price of $110,000. MLS 9441.

STANLEY WINTERBOTTOM
385-3435 598-2253
P. R. BROWN AND SONS LTD.

2 ACRES WATERFALL AND STREAM

This is only 25 minutes or less from Victoria, fine building site on either side of a quiet road. A start has been made on clearing a building site, leaving a mess, but that can be cleared up. OFFERS are asked for on the asking price of $21,000.

384-8126 478-1227
DESMOND HOLMES
PEMBERTON, HOLMES LTD.

WANTED

METCHOSIN AREA — 3-bedroom home located on large lot. Price range up to approx. $65,000.

4 PLUS arable acres with home. Condition and No. of bedrooms not important up to $50,000 range. If you have property of either description and wish to sell please phone:

MARILYN MOORE
386-2911 or 478-2482
Homefinders, Wall and Redekop

HALF ACRE 3 BEDROOMS

Built 2 years ago. Drive by 10817 Madrona Drive Deep Cove and call us to view. $52,500 (MLS 9213).

K. Harvey 656-2397
F. Webb 656-3589
Gordon Hulme Ltd., 656-1154

METCHOSIN, 2 ACRES, ALL cleared and fenced. Ideal for animals, new barn, small comfy home, a new well, lots of water and pasture. Try an offer on the asking price of $59,500. IRENE DALZIEL 388-6231 or 477-6380. Island Pacific Realty.

SIDNEY REALTY LTD.
Serving the Saanich Peninsula
656-3928
Real Estate — Insurance

SAANICH PENINSULA PROPERTIES
For All Real Estate Requirements.
Box 1235, Sidney, B.C. 656-4000

253 COUNTRY HOMES AND PROPERTIES

COUNTRY LIVING

THREE ACRES, seclusion with well-kept 2-bedroom home on dead-end street, for one of the most peaceful settings on the peninsula. Room for horses with fine riding country close by. Partially cleared with enough trees for infinite variety. IMMEDIATE POSSESSION. CALL HAZEL CAMPBELL 388-6231 or 382-8956, Island Pacific Rlty.

SIDNEY SAANICH PENINSULA
GORDON HULME LTD.
244 Beacon Ave. 656-1154

HERITAGE HOME

In Central Saanich on over ½ acre, this well preserved family home from an earlier era, complete with balcony and columns. Two full floors contain: Living room, kitchen-dining room, den, 5 large bedrooms, 2½ bathrooms, 3 fireplaces! It is newly insulated, has auto oil heat and lowered ceilings. Double garage with att. workshop and good parking. MLS 9681. Owner will finance on FULL PRICE of $75,000.

656-4000 K. DROST 656-2427
SAANICH PENINSULA PROPERTIES LTD., SIDNEY

256 WATERFRONT PROPERTIES

New Subdivision at MAPLE BAY, V. I.

40 MINUTES FROM VICTORIA OR NANAIMO

5 TERRIFIC Waterfront Lots only

Example: Exclusive 2.1-acre parcel, 250 ft. waterfront. $77,000

4 UNIQUE waterview lots only in first phase.

Example: 1.46 acres for $34,000.

Terrific view, southern exposure, lovely trees, city water, paved roads, good terms. Phone 687-2696 weekdays, or 748-1629 evenings.

CEDAR CHINES ESTATE CHERRY POINT V.I.

79 acres and 1300 feet beautiful seafrontage, 6 years old, 2240 sq. ft. main residence plus caretakers house and two guest cottages, barn, chicken house, implement shed, dog kennels and run, workshop and 2-bay garage. For further information and an appointment to view this property priced at $460,000 call PHIL LEMARE at 746-5171 or res. 746-5460 or BERT EVANS at 746-5171 or evenings 746-5581.

H. W. DICKIE LIMITED
70 GOVERNMENT ST.
DUNCAN, B.C.
"WE SELL THE ISLAND"

LOVELY LOTS MAPLE BAY

Between Victoria and Nanaimo

Waterfront and water view lots. Terrific view, southern exposure, lovely trees, city water, paved roads, good terms. 687-2696 weekdays or 748-1629 evenings.

LARGE DUPLEX

On 10,000 square feet of Gorge waterfront. Close-in. Main floor has 1500 sq. ft. of floor space with 2 fireplaces. WW carpet in hall and living room, 3 bedrooms plus full basement suitable for development. Presently rented at $325 per month. UPPER SUITE has 1150 sq. ft. of floor space with 2 bedrooms; presently owner-occupied. Each suite has separate furnace and hydro, etc. Ideal year round boating. This is a good investment at $67,500. Please call Wayne Butterfield or Graham Ireland at C. N. MONTAGUE CO. LTD. 384-9318 (24 hrs.).

WATERFRONT PROPERTY

Nearly 1 acre in North Saanich, overlooking Satellite channel. Treed and gently sloping to the beach. Municipal water. $48,000 with terms available.

W. ROGERS
656-3924 652-1891
MONTREAL TRUST CO.

DENMAN ISLAND $19,500

Just what the doctor ordered — peace, fresh air, sunshine. 1 acre with 427 feet of waterfront. Walk the beach, pick oysters, enjoy the views. You need only $10,000 down, owner will finance balance. Make an offer today.

K. O. MOORE
385-3435 385-4227
P. R. BROWN AND SONS LTD.

2 OCEAN-FRONT LOTS Southern exposure—sandy beach, Savary Island, $5,550, $4,950. DAR GARSIDE 384-8001. The Royal Trust Co.

3½ ACRES ON QUALICUM Beach, owner must sell. Beautifully treed, sand beach, access on main highway. 180 ft. wide by 1,050 ft. deep. Will accept trade — i.e., coin collection, car or other property, can handle some mortgage. Full price $32,500. 382-1424 between 5 - 8 p.m.

WATERVIEW — ABOVE DEEP Cove Marina. Lot 7 — Kalitan Rd., off Birch Rd., reduced for quick sale, $12,900. No agents. 479-2478.

258 CONDOMINIUMS AND TOWNHOUSES

BURNSIDE GARDENS TOP VALUE

Spacious 2-B.R. condominium, well maintained, has oak floors, the suite is on the main floor and is self-contained with washer and dryer in the utility room, range and fridge, all included in the price. Comfortable living room, dining area and convenient step-saving kitchen, $26,800.

STAN WINTERBOTTOM
385-3435 598-2253
P. R. BROWN AND SONS LTD.

WESTERHAM
ESTATES LTD.
1070 Douglas St.

STRATA TITLE PROFESSIONALS

Planning to develop, convert or sell under Strata Title? We Can Help. Phone 382-6151.

APPEALING

Snowy white stucco accented with tobacco brown balconies and brick work, located on a quiet treelined boulevard. Close to Beacon Hill Park and downtown, form the setting for this warm and inviting condominium. Large living and inline diningroom, generous sized bedroom and closets, trim little kitchen, w-w carpeting, recently decorated, attractive controlled lobby. Newly listed at $29,500.

Appointments through the Stephens'
479-5463 or 386-2911 (24 hours)
Homefinders, Wall and Redekop

TOWN HOUSE

This two-bedroom town house, complete with private fenced yard and garden (small), is located within walking distance from shops, buses and recreational facilities. Wall-to-wall throughout. Exclusive listing at $34,000. Existing financing at 9¾%.

KENT MACLEOD
385-7721 385-2016
GARDNER REALTY LTD.

LAKE HILL

3-BDRM. TOWNHOUSE
$39,900 WITH F.P.

This home is truly well designed and built, 3 bdrms., 2 baths, big L.R. and separate D.R., beautiful fireplace and many other extras. QUICKLY CALL SHANE BEFURT AT 477-9730 or 388-6231. Island Pacific Realty.

258 CONDOMINIUMS AND TOWNHOUSES

DFH

D. F. HANLEY AGENCIES LTD.
3292 DOUGLAS ST.
385-7761
OR
3021 SHAKESPEARE ST.
388-4294

Spacious Living

LUXURIOUS SURROUNDING

Offers this brand new 2-bedrm, 2-bathrm. condominium. Lush white carpeting throughout. Electric kitchen with cheerful eating area, concrete-steel building including whirl pool, sauna and underground parking. Try the carefree living with easy financing and early possession. $56,000. MLS. to view, call:

Greta Hofmeister
385-7761 (24 Hrs.) 592-6372 (Res.)

—D.F.H.—

JUST LISTED 3 BDRMS. $28,900 ESQUIMALT LOW DOWN

PAYMENT POSSIBLE. PRIVATE ENTRANCE, PATIO, PARKING SPACE. W-W CARPET IN COZY LR. SPACIOUS KITCHEN BY YOUR OWN LAUNDRY RM. ATTRACTIVE 4-PCE. BATHRM. ON 2ND FLOOR. HUGE WALK-IN CLOSET OFF MASTER BEDRM. EXTRA STORAGE CLOSETS. MLS.

MABEL CRACK
385-7761 (24 Hrs.) 658-8594 (Res.)

—D.F.H.—

OAK BAY TOWNHOUSE

Ideally situated in desirable Oak Bay, just steps from Oak Bay Village, marina and transportation. Only 4 units in this Strata property, fine accommodation for the small family or retirement. Owner desires quick sale and good financing available. Call me quick to view this EXCLUSIVE property and try your offer.

AL WIESHLOW
385-7761 (24 Hrs.) 656-5063 (Res.)
D. F. HANLEY AGENCIES LTD.

SEVEN ONLY

of these SPACIOUS 2 BEDROOM CONDOMINIUM UNITS ARE LEFT IN THIS ATTRACTIVE BUILDING AT 625 ADMIRALS ROAD.

Harbor View House

This is considered to be the best housing value on today's market and each suite offers over 1100 sq. ft. of living area. Some with 1½ bathrooms. All with large living rooms, appliances, sun drapes and free laundry facilities. Elevator service, ample parking, and those left start at $31,500. MLS. With good terms.

Open Saturday
Nov. 23, 1:30-5 p.m.
or at your convenience.
Just Call

384-8126 MR. GREENE 385-0795
PEMBERTON, HOLMES LTD.
384-8001 MR. HAYS
ROYAL TRUST

WESTERHAM
ESTATES LTD.
1070 Douglas — 382-6151

THE CONDOMINIUM PEOPLE

Colony Park Manor, open Mon. to Sat., 1:30-4:30, 1680 Poplar St. From $24,590. Try your down payment. Excellent terms.

—Goodwin Manor, 1148 Goodwin St., Oak Bay. Open Mon.-Sat., 1:30-4:30. Steel and concrete luxury 2-br. stes. Near Oak Bay Marina and golf course.

Spencer Castle Luxury 2-br. stes. $10,000 down will handle at private interest rate. By appointment.

Rudyard Kipling, 1440 Beach Drive. The ultimate in gracious living. Top front — $75,000. 7th floor, $69,900. By appointment. Victor M. Smith, 385-2258.

3 BEDROOM TOWNHOUSE

This end unit townhouse is more like a home than just a unit. The large bright living room is highlighted by a floor-to-ceiling slate fireplace. The dining room adjoins a spacious electric kitchen. It has all the extras: 1½ bathrooms, patio, extra garden space, greenhouse, tool shed and workshop New MLS listing. $42,900.

385-7721 KENT MACLEOD 385-2016
GARDNER REALTY LTD.

OPEN HOUSE

SAT. 1:30 — 4:30 P.M.

No. 19 — 4058 CORNERS PLACE North from McKenzie on Borden St., left on Cedar Hill X Rd., two blocks left on Corners Place. A very convenient location, less than one year old. A well-designed building with a feeling of privacy with 3 bedrooms, large living room, dining room, utility room, 1½ baths, 2 storage rooms inside, 1 storage room outside. Asking price $39,500. For more information call LEN TAYLOR, 384-8001, or res. 382-9485.

The Royal Trust Co.

OPEN HOUSE

SAT. 1:30 — 3:30 P.M.

No. 13—3987 GORDON HEAD RD. Come Saturday and inspect this quality 3-bedroom plus basement Townhouse. Includes range and refrigerator, wall to wall carpet, 1½ baths, lots of storage, fireplace and double parking. Financing available. Close to Racquet Club, University and priced at $42,900. For prior appointment call JEANNIE DEWHURST, 384-8001 or Res. 477-6040.

The Royal Trust Co.

CO-OP-APT. HOME SEAVIEW — OAK BAY

Perfectly located with 2, 13x20 bedrooms, 25x15 living room, dining room, kitchen, appealing thru hall, bathroom, quiet and well maintained. Only 14 owners, elevator, covered parking. Priced at $46,000, this is good. Call:

477-0191 ROMA NICOLL 384-4827
Royal Trust Real Estate Dept.
4082 Shelbourne Street

TOWNHOUSES

Several townhouses and condominiums in choice locations. 2 and 3 bedrooms, prices $30,000 and up for condos and $39,000 and up for townhouses. For more information please call:

477-0191 JULIE MANNESS 479-8019
477-0191 ART EVANS 658-8924
The Royal Trust Co.—Real Estate Department
4082 Shelbourne Street

$30,900

ONE BEDROOM CONDOMINIUM
10½% Financing
RICHARD CANE
PACIFIC STRATA SERVICES LTD.
386-2437

BURNSIDE TILLICUM — $29,600 3-BEDROOM TOWNHOUSE With bath and a half Courtyard, swimming pool. Close to bus and shopping. Try your terms. Contact RAY SMITH, 384-8001 (24 hrs.) or Res. 479-7777.

The Royal Trust Co.

258 CONDOMINIUMS AND TOWNHOUSES

JACK MEARS OAK BAY REALTY LTD.

"The Professional People"

Coast to Coast Real State Service

2194 OAK BAY 598-3321
3618 SHELBOURNE 598-3344

OAKDENE 710 LAMPSON OPEN DAILY 1:30 - 4:30

(Except Sunday)
20 New Condominiums
(only 11 left)
All 2 Bedrooms
Some 1½ baths
$29,700 — $35,200
Contact: C. Brock
598-3321 or 598-2173

OPENING SOON SHOREWOOD HOUSE

This completely deluxe building nearing completion just one short block from the Dallas Road waterfront has been specially designed to provide those extras that give you all the benefits of a single family home combined with the advantages of condominium living including;

- Wood burning Fireplaces
- Balcony Gardens
- Extra Large Kitchens
- Washer and Dryer Each Suite
- Dishwasher

19 — 2 bedrooms
1 — 3 bedrooms
Prices: $42,500 — $57,500
For a preview call: 598-3321

SINCE 1887
Pemberton, Holmes Ltd.
1000 Government St.

UNIVERSITY ESTATES 1701 McKenzie Ave.

(Between Shelbourne and The University)

Open to View
DAILY 1:30-4 P.M.
(Except Sunday)
GREATER VICTORIA'S FINEST TOWNHOUSES

2-Bedroom, $52,336
3-Bedroom, $54,681

384-8126 JOHN COLWELL 592-9828

Whyte & Gower
Oak By Properties Ltd.
2227 Oak Bay Ave.
592-2407

TOWNHOUSES
OAK BAY AT YALE
OPEN MON.-SAT., 1-4

3 only — 2-bedrooms. All amenities. $43,500-$45,900.

ROYAL ALEXANDER BEACH DRIVE

2-bedroom corner suite 2nd floor. Fabulous views from all rooms. Asking $75,000. To view call LORETTA HOGARTH, 592-2407 or 592-3537.

VICTORIA'S LEADING CONDOMINIUM BROKERS

Talisman 929 Esquimalt Rd. Open 1 p.m.-9 p.m.

FREE yourself from home maintenance.

TAKE your ease in a spacious apartment. Near city centre.

ENJOY harbour views, spend time in the hobby shop, relax in the sauna-whirlpool.

CHOOSE your TALISMAN condominium home now from

$31,000 - $40,500

J. H. Whittome and Co. Ltd.
706 Fort St., 388-4271
Royal Oak, 479-1667
The Talisman, 384-9125

Gordon Head-UVic

3-B.R. TOWNHOUSE
Only $42,500

Owners are moving, making available this spacious 3-br. plus home, 1½ baths with full high basement, finished 20x13 rec. room, utility room and plenty of storage space. Covered indoor swimming pool plus saunas at your disposal, 19.3x11.4 L.R. with F.P., carpet floors throughout, plus 9x11 D.R. off. Master B.R. ensuite, 13.2x11 with large walk-in closet. Large, low interest CMHC mortgage. New MLS.

C. A. CLIFF ANDERSON
384-8126 477-3994
PEMBERTON HOLMES LTD.

99 YEAR LEASES

Orchard House, 647 Michigan Street. $5,000 down. Balance 10 per cent. Open to view daily 1:30-4:30 except Sunday.

RICHARD CANE
CAM MACLEAN
PACIFIC STRATA SERVICES LTD.
386-2437

FANTASTIC TOWNHOUSE $34,900

Very large modern 3-bdrm. unit. Close to all conveniences. Playground, swimming pool and a great mortgage. To view call GERRY FINNIGAN, 388-6231 or 388-6275, Local 2516. Island Pacific Realty.

SIDNEY DELUXE ONE BEDroom seaview apartment in Marina Park. Low financing at 9½% w-w carpet. Large double patio sliding doors, asking $28,500. All offers considered. 656-6130.

258 CONDOMINIUMS AND TOWNHOUSES

SPENCER CASTLE

PHASE II

BECAUSE YOU ONLY LIVE ONCE

Few things in life can equal the experience of living at Spencer Castle.

PHASE II

Here you don't merely live in Victoria. You are above it all.

Unbelievable views from one of the highest points on the Island, the elegant Spencer Home is your entertainment and recreation castle.

Mrs. Spencer's 4½ acre gardens, are exclusively yours to enjoy and relive past opulence.

Seven huge floor plans fitted with every modern luxury.

FROM $60,000 to $75,000

SPENCER CASTLE
OPEN DAILY
10 a.m. to 5 p.m.
2910 COOK ST., Victoria
Phone 384-4013

CANADA PERMANENT TRUST

ON DOUGLAS AT FORT

WINDSOR MANOR

DE LUXE CONDOMINIUM APARTMENTS
848 Esquimalt Road
Mon.-Sat. 2-5 p.m.
Evenings by Appointment
PRESELECTION

At this time offers best choice of sizes, location and pricing beginning:

Studio	$18,500
1 Bedroom	$24,900
2 Bedroom	$34,900

Varied floor plans available with early occupancy as building approaching completion. A small deposit will hold your selection. Full details by phoning H. J. McDANNOLD at 658-8844 or 382-9191.

Canada Permanent

OAK BAY TOWERS $33,500

Situated in the most convenient part of Oak Bay close to shopping, the waterfront and public transport. The accommodation offered for sale consists of a living room and a bedroom (both are a good size), an efficient kitchen, dinette, bathroom and entrance hall. This suite is well-equipped with appliances, wall-to-wall carpeting and curtains. The monthly assessment is very low and hence it will make an ideal retirement home for two people.

HAROLD GROOS 388-6691

ROBERTS INVESTMENTS & MANAGEMENT LTD.
702-1175 Douglas St. 388-6691

WATCH THE SHIPS COME IN

Beautiful and spacious condominium with unobstructed sea view. Large living room, compact kitchen, coloured appliances, stove, fridge, dishwasher, garburator, two bathrooms, three bedrooms (or two and den), wall to wall carpeting. Spotless and like new throughout. A wonderful place to retire — only a few minutes to downtown. $62,000. To view, kindly call Mrs. Webb, 385-2471. Res. 477-3095, Johnson and Co. Ltd.

OAK BAY TOWNHOUSE EXCELLENT FINANCING

An extremely attractive two-bedroom townhouse close to the Village. Financing at 11%. See this now with ALEC GOWER, 592-2407.

WHYTE AND GOWER
OAK BAY PROPERTIES LTD.

BEAUTIFUL VIEWS

$58,500 — Balcony, brand new, five spacious rooms with outside picture windows. Two bathrooms, one en suite, all appliances, drapes and wall to wall carpeting. Close to beach. Very attractive. Call now.

MARCONI REALTY 386-3941

SPACIOUS CONDOMINIUM

$39,000 — Five spacious rooms, balcony, double plumbing, one en suite. Through hall main floor, carport. Close to beach. Large bedrooms. Call now.

MARCONI REALTY 386-3941

SPENCER CASTLE BY OWNER

Large luxury suite, app. 1400 sq. ft. lovely view, 2 beds., 2 full baths. Clear title. Owner, 383-2689. Single Bedroom, Strata Title

CONDOMINIUMS FOR SALE — The Cedars — Duncan — see financial page.

263 GARAGES FOR SALE, RENT OR WANTED

WANTED GARAGE TO RENT near cook and Collinson. 384-0120.

WANTED TO RENT, ONE CAR garage with room to work in Oak Bay near Willows Beach. 592-2841 ask for Lloyd. 382-0618 message.

WANTED: GARAGE OR COVERed area to store 17' boat and trailer. 598-3149 or 592-4485.

265 HOUSES WANTED TO BUY

I HAVE SOLD ALL ML RESIDENTIAL LISTINGS AND HAVE A NUMBER of clients looking for a variety of homes, particularly older character homes in good condition. If you wish fast courteous service, when selling your home, please call JOHN WEST, at 388-6231 or 656-5809, Island Pacific Realty Ltd.

Navy couple want 3-bedroom home in Colwood - Metchosin area. $40 - $45,000. Please call:

386-7521 (anytime)
JIM DAVIES 598-4728
BOORMAN INVESTMENT CO., LTD.
1111 Government St.

WANTED PRIVATELY — 2 OR 3-bedroom bungalow, $30,000-$40,000. Reply, Victoria Press, Box 196.

265 HOUSES WANTED TO BUY

Island Pacific Realty
3200 QUADRA 388-6231

NEEDED

1—VANCOUVER EXECUTIVE, requires 2-10 acres with or without house up to $75,000.00.
2—HANDYMAN WANTS 2 or 3-bedroom home close in up to $45,000.00.
3—RETIRED VANCOUVERITE wants older character home up to $60,000.00.

If you have any one of these, call CHRIS GREIG, 388-6231 or 479-7995.

DOCTOR NEEDS

3 bedroom home on full bsmt, with den down, 1 rec room and dining room. Up to $60,000. CASH. Please call OLE KNUDSEN 388-6231.

YOUNG COUPLE

URGENT. Must locate before CHRISTMAS. 3 bedroom home with bsmt. Wanted in good area. Up to $50,000.00. PLEASE CALL OLE KNUDSEN 388-6231.

RETIRED SASKATCHEWAN FARMER

Urgently requires two or three-bedroom home in town. Not too big a lot. Must be in good condition and not over $55,000.00. Cash or cash to mortgage. IRENE DALZIEL, 388-6231 or 477-6380.

MELTON
REAL ESTATE (B.C.) LTD.
912 DOUGLAS ST.
MELTON — BRINGING MORE THAN THEIR NAME TO VICTORIA

WANTED IMMEDIATELY

Executive home. Preferably in Gordon Head area. 4 bedrooms, 2 bathrooms, full basement and storage for 2 cars. Large rec room. Price bracket around $60,000. If you have such a home to sale, call Len LeDoux now. Would like to get settled before Christmas. 386-7551 or 382-9852.

HOUSES NEEDED

WANTED — 3 bedroom waterview home in Oak Bay — purchaser will go to $80,000 cash.

WANTED—3 bedrm. basement home for young couple — can afford up to $50,000. Oak Bay or Gordon Head.

WANTED—2 or 3-bedrm. older home with basement, $60,000. Preferably Oak Bay South.

WANTED — Wateview lot.

Please call KEN PORTER or MARJ NAPPER at 598-3344 anytime.

JACK MEARS
OAK BAY REALTY LTD.

CASH FOR YOUR HOUSE

INVESTORS NEED HOUSE IN ANY AREA UP TO $35,000
IMMEDIATE DECISION
CALL
GLENN NICHOLLS
388-6231 OR
388-6275 LOC. 572
ISLAND PACIFIC REALTY

LANGFORD, COLWOOD METCHOSIN

I have a purchaser who requires a 1200-1400 sq. ft. home on ½ acre or better in the $65,000 range (approx ½ cash) with full basement. If your house falls into this category and you want to sell, call BOB KOHLRUSS 479-5971 or Island Pacific Rlty, 388-6231.

PANIC YES . . and . . NO!

Yes — my clients need a home, NOW! NO — Don't need possession until mid-January. Desire good home, Colonial, Cape Cod or Ranch Style. Must have large master bedroom. Responsible clients. Replies in strict confidence.

ELEANOR BRAY
386-2911 592-1130
Homefinders, Wall and Redekop

RETIRED SERVICEMAN

Must have possession before January 1-75. Will pay $45,000-$60,000 for a 3 or 4 bdrm full basement home. If you can help, please call GLENN NICHOLLS 388-6231 or 388-6275. Local 572. Island Pacific Realty

BUYERS ARE CRYING

For a 3 bedroom full basement home up to $60,000. Character and good neighborhood are essential. Please call me immediately, GERRY FINNIGAN 388-6231 or 388-6275, Local 2516, ISLAND PACIFIC REALTY.

I WILL PAY ALL CASH for your home if I find it suitable for rental or renovation. For immediate inspection and same day decisions, call:

BILL CARNEGIE
385-7761 (24 Hrs.) 652-3627 (Res.)
D. F. HANLEY AGENCIES LTD.

PRIVATE, WANT OLDER HOME, will pay cash, condition not essential. 479-2209.

268 LISTINGS WANTED

SHAWNIGAN REALTY LTD.
Shawnigan Lake 743-5311

LIST YOUR SHAWNIGAN LAKE PROPERTY WITH
743-5311 John Ettema 743-2607
Call Collect

ROBERTS INVESTMENTS & MANAGEMENT LTD.
702-1175 Douglas St. 388-6691

270 EXCHANGE REAL ESTATE

LARGE LOT AT BUCCANEER Bay near Bowser, 658-8223.

271 LOTS FOR SALE

UPLANDS

Don't miss this last opportunity to build your dream home in best part of city, easy terms on $39,900 asking price. M.L.S. Mrs. O. Zachary. 386-7521 or 592-2265. BOORMAN INVESTMENT CO., LTD., 1111 Government St.

CORDOVA BAY RIDGE

2 lots, 2.75 acres each, approx. 5½ acres (Wesley Rd.) prime area, native trees, city water. $40,000 a lot (MLS). To view this terrific property call

386-2111 D. BECKNER 477-4994
MONTREAL TRUST CO.

CHOICE BUILDING LOT 95X133 in high Broadmead. Beautifully treed, seaview from top of lot. Asking $32,000.

DAVID BILLINGHAM
BAYSHORE REALTY LTD.
388-6424

NORTH SAANICH

1.75 acres on Wain Road. Good well, hydro and workshop. MLS. Call HAZEL CAMPBELL, 388-6231 or 382-8956, ISLAND PACIFIC REALTY.

TOWNHOUSE SITE

4.5 acres close to shopping centre, schools and transportation. Low down payment. Call JIM RANSON, Westgate Realty, 388-9941 or 479-5910. MLS 9859.

DE LUXE LOTS

$19,500 and $22,500. Fully serviced, parklike, easy terms. Brentwood, Marchant and Hagan Roads. See signs.

MARCONI REALTY 386-3941

10 ACRES, LEVEL, GRASS land, was rugby field, grow your own organic vegetables, also good pasture, your own private tennis court next door. Make an offer. 478-3144.

271 LOTS FOR SALE

SHAWNIGAN LAKE

Commuting distance from Victoria

Lakeview building lot in serviced area. 75'x130'. In the village. $11,800. Suits mobile home.

¾ acre building lot in Mill Bay. $12,900.

Choice 5 acre lot. Level. Partially treed. On a quiet road in Mill Bay near the ocean, $43,500. Very good.

1-acre building lot on the Shawnigan-Mill Bay Road. Reduced to $13,900.

60'x120' lot for mobile home. In the Village, in serviced area $7,900. Needs fill.

2-acre subdividable lot. Level. Meadow, near lake access. $24,000.

2-acre subdividable lot in the Village. $20,900.

Waterfront, ¾ acre lot on quiet road. $22,900.

Well treed ¾ acre lot in Mill Bay. On cul-de-sac. $14,500. Superior.

743-5311 John Ettema 743-2607
Shawnigan Realty Ltd.

MELTON
REAL ESTATE (B.C.) LTD.
912 DOUGLAS ST.
MELTON — BRINGING MORE THAN THEIR NAME TO VICTORIA

MILL BAY CHOICE BUILDING SITES CLOSE TO BEACH COMMUNITY WATER

CHOICE BUILDING SITES — CLOSE TO BEACH—COMMUNITY WATER

1. Lovely ocean views—$14,000
2. Wooded wonderland—$12,000

Mildred Stapells, 386-7551 or 477-4860.

FIVE BEAUTIFUL LOTS

Three half-acre Waterview lots situated on the sunny side of the Saanich Peninsula. These gently sloping lots offer lovely views of Saanich Inlet and to the Malahat and Mill Bay. Priced from $21,300 to $23,500.

R. JOHNSON or W. MICHAELS
382-4251 anytime

Two 2-plus Acre Lots partly treed offering a secluded setting with a trout and salmon spawning creek to enjoy. Ideal for a week-end hide-away or — better still — why not a permanent home? Price $15,000 and $18,200.

W. MICHAELS or R. JOHNSON
382-4251 anytime

RITHET AGENCIES LIMITED.
714 Fort Street, Victoria

BB BROWN BROS on LANSHARD
385-8771 (ANYTIME)

TREED PRIVACY AND SECLUSION

Two acreage lots in the Metchosin area. On water and hydro. $12,000 first mortgage at 10% interest. For details phone DOUG LEDDING at 385-8771 (anytime).

VIEW ROYAL BLDG. LOT

This is a pie-shaped lot that is bigger than the average size building lot. There are 5 lots with 250 ft. road frontage and varying depths. Located north of Portage Inlet. MLS 9802. $16,000.

SCOTT KENDREW
385-7761 (24 Hrs.) 598-5341 (Res.)
D. F. HANLEY AGENCIES LTD.

BUILDING LOT

On water and hydro, parkland with creek at bottom of property. Exclusive at $16,500.

385-7721 KENT MACLEOD 385-2016
GARDNER REALTY LTD.

GREENRIDGE CRESCENT

Residential building lot, irregular shape with 110 ft. frontage. Sewer being installed at present time. Sign on property.

$20,000
SHIRLEY DAVIS
382-4251 388-4872
RITHET AGENCIES LIMITED
714 Fort St., Victoria.

ASKE CONSTRUCTION LTD.
Builders lots for sale

Corner lot in new subdivision, Gordon Head, fully serviced. $20,000. Secluded serviced lots with trees and views, in an established area of Esquimalt. Complete plans included from $23,800. Builders' terms available. Please call 656-1162 evenings or 477-9547 office.

PRESTIGUOUS BROADMEAD. Serviced, 75x130, view lot. Attractive terms. Phone 598-5812.

271 LOTS FOR SALE

Just on The Market! 41 CHOICE LOTS In New Gordon Head Subdivision

LOOK A THESE FEATURES:

1. 1 Block to Fairburn Elementary School
2. 2 Blocks to Mt. Douglas Senior Secondary
3. 2 Blocks to Arbutus Junior Secondary
4. 2 Blocks, to University of Victoria
5. 2 Blocks to Victoria Racquet Club
6. Fully Serviced Lots — Underground Services — Paid for by the Developer
7. Bus Stops at the Front Door

FIRST COME — FIRST SERVED
$21,900
FINANCING CAN BE ARRANGED
TOWN & COUNTRY REALTY LTD.
382-7276

0.83 ACRE — TREED

In Seringham Estates, on blacktop, hydro, phone and water. 170' road frontage. Suitable for mobile home, or permanent house. Lovely retirement area. Sacrifice sale. Other lots selling $12,000 up. Asking only $9,500 with as low as $2,000 down. Call: F. WILLS at 598-3344 anytime.

UP AND COMING

Water view. ½ acre in Brentwood Bay. Willis Point. Treed, beautiful location with ideal site for sundeck home. Nothing comparable on today's market. $21,500. Call: JOHN HOLMS at 598-3344 anytime.

VIEWS — 2 ACRES

Braemar Heights. Sea and mountain views. Good opportunity to acquire this building lot. Represents good value. Owners receptive. Municipal water. Trees. $22,900. Call: JOHN HOLMS at 598-3344 anytime.

JACK MEARS
OAK BAY REALTY LTD.

2 ACRES $18,000

and up. I can show you a good selection of 2-acre lots in the Metchosin area, also smaller ones.

JO LENNOX
386-2911 or 478-2563
Homefinders, Wall and Redekop

GORDON HEAD LOTS

Partly serviced lots available in area of new homes. Call:

477-1841 ANNEMARIE BOLENDER
477-8653
BLOCK BROS. REALTY LTD.

THETIS HEIGHTS

Choice treed lot with a stream for your enjoyment. Excellent site for a split level home. Builders terms available. Asking $14,000. Call

DON HAMILTON
386-2911 478-3552
Homefinders, Wall and Redekop

ZONED LIGHT INDUSTRY

No building problems here. Lot size 60x115. Half block off Douglas and Government on Hillside.

385-4227 K. O. MOORE 385-3435
P. R. BROWN AND SONS LTD.

SOOKE

5¼ acres, two miles west, wooded, near beach, secluded, small stream, almost level. $36,750. 293-2008.

SHAWNIGAN LOT, QUIET AREA, hydro and water. Will build your custom home. Victoria Press, Box 131.

134'X80', SAANICH AREA, INcluding approved blueprints. $18,500. 388-6474, 9:00 a.m.-5:00 p.m., Monday through Friday.

½ ACRE WOODED LOTS AT Derrick and Downy Rd. in Deep Cove. Water and perc tested. 477-4674.

271 LOTS FOR SALE

$16,500 AND UP

With access to Glen Lake, quiet area, lots of trees, will build your custom home if required. Mortgages arranged. 478-6268.

REALTORS AND BUILDERS, we'll trade 1.3 acres for part payment on house. 652-2658.

TWO CHOICE TWO ACRE LOTS on Klahanie Dr. $19,500, or will design and build your dream home. 478-4452, 478-3398.

273 PROPERTY FOR SALE

Principal Properties LTD.
4088 SHELBOURNE
477-9514

SAANICH PENIN. 11 ACRES

Low down will handle this choice view property in the observatory area. Make an offer on the $55,000 asking price.

477-9514 ROSS BUTLER 479-7994

"CONDOMINIUM SITE"

Excellent condominium site for sale on Rockland Avenue. Property is already zoned R-3 and has possibilities up to twenty units. Immediate area has several successful condominium buildings sold out and is highly desired by the buying public. Exclusive with GERRY DEWHURST at:

PACIFIC STRATA SERVICES LTD.
386-2437 or 477-6040

Consolidated Realty Ltd.
2686 Sooke Rd. 478-8316

WHY NOT COME

To where the action is? Over 1 acre of vacant C1 (Commercial property) on busy corner in rapidly expanding Langford area. Offers invited on asking price of less than $4.00 per sq. ft. MLS 9682.

4 LEVEL LOTS

Close to all amenities in fast growing Langford area, suitable for approved double wide mobile homes or to move houses on to. Asking $17,000 each.

AL PETERS 478-5992
TOM DUNCAN 477-2477

10 ACRES

Here is a good investment opportunity. One of only 2 large parcels of land privately owned now oin sale for first time. Full price $80,000.00. Most assuredly will be approved for subdivision when freeze is modified. Zoned residential with 1034 feet of road frontage. Call A. Kleman for details, courtesy to all realtors. 382-7276 Town and Country Realty Ltd.

2 ACRES EAST SOOKE

On a sloping hill with a variety of trees and a water view are 2 beautiful acres you can purchase on an agreement for sale. Your offer to $25,500.

477-1841 ERNA ELLSAY 477-5705
BLOCK BROS. REALTY LTD.

2 — ½-ACRE LOTS ON N. Peder Is. for sale or will trade for small plane. Write L. Simpson, General Delivery, Grande Prairie, Alberta

QUALICUM BEACH

Exclusive waterfront lot for sale. 150'x100'. Main water, power and septic tank already on property. For quick sale $21,500. Evenings 598-7340.

50 ACRES, 30 MILES northwest of Victoria. Some clearing, well. Good building sites, 388-9292.

METCHOSIN 2.02 ACRES, WELL treed in area of quality homes, excellent building or holding property. $25,000. Phone 478-5309.

FREE, WHAT YOU SHOULD know before you buy land. 479-4658.

TRADE
Thrcuhgh
CLASSIFIED

DIAL 386-2121

CROSSWORD by Eugene Sheffer

ACROSS
1 Dull pain
5 Australian bird
8 Applaud
12 Early autos
13 Small rug
14 Musical composition (India)
15 Esotropia
17 Kind of exam
18 Mortar tray
19 Rio de —
20 Indian
21 Demure
22 Dance step
23 Garment
26 Ahead
30 Kind of short play
31 Assist
32 Medley
33 A rustic
35 Shaded retreat
36 Resort
37 Ampersand
38 To question
41 Broad sash
42 Donkey
45 Voided escutcheon
46 Medieval weapon
48 Sicilian city
49 Surround
50 Leather flask
51 Quantity of paper
52 Wing
53 Mexican laborer

DOWN
1 Roguish
2 Food fish
3 English poet,
4 Letter
5 Corundum
6 Irish county
7 Indian
8 Puzzle
9 Zhivago heroine
10 Amalekite king
11 Pallid
16 Product of combustion
20 Paddle
21 Girder
22 Herd of whales
23 Weaken
24 Color
25 Greenland Eskimo
26 Suitable
27 Vestment
28 Spanish river
29 June bug
31 Miscellany
34 Likely
35 Cuckoos
37 Crushing snake
38 Active one
39 French river
40 Forearm bone
41 Russian city
42 Competent
43 Chorister's aim
44 Lake or song
46 Chinese tea
47 Bribe

Avg. solution time: 26 min.

T	H	E	■	■	I	B	O	■	E	P	E	E
H	A	R	M	■	C	O	S	■	V	A	M	P
A	R	N	O	■	A	S	A	■	E	T	U	I
I	T	E	R	S	■	S	K	I	N	■	■	■
■	■	■	N	E	B	■	A	N	I	M	A	L
S	P	R	I	T	E	S	■	A	N	E	L	E
T	E	E	N	■	G	O	B	■	G	A	M	A
E	L	E	G	Y	■	T	A	N	G	L	E	D
W	E	D	G	E	S	■	T	I	L	■	■	■
■	■	■	L	A	K	E	■	L	O	D	G	E
A	L	T	O	■	A	L	P	■	R	E	A	L
P	A	I	R	■	T	A	O	■	Y	A	L	U
A	W	A	Y	■	E	N	A	■	■	D	A	L

Answer to Previous Puzzle

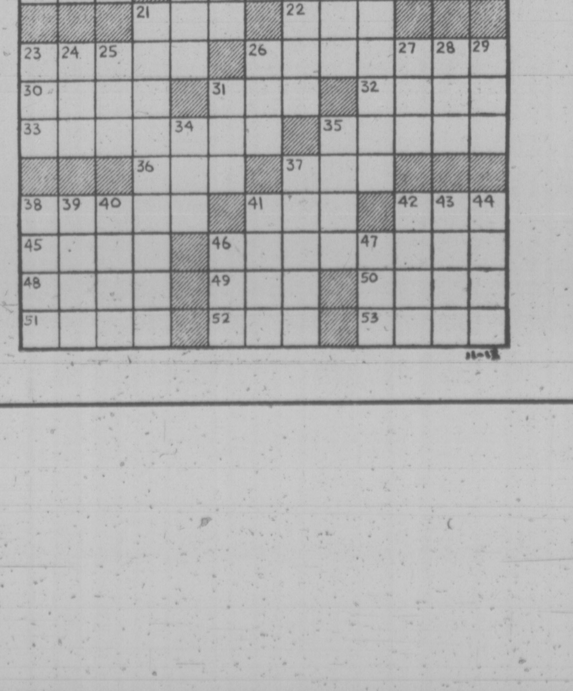

274 PROPERTY WANTED

Urgently Required

2 or 3 bedroom home, $40 - $45,000 in Esquimalt, View Royal or Gorge area. Call WILLIAM SANDERS at 479-3394 or 382-9191 anytime.

Canada Permanent

WANTED TO BUY

Approximately 15,000 sq. ft. lot. R3 zone. Must be priced within reason. 658-8635.

CASH

For lots or acreage, phone Kasapi Construction. 386-6191.

DUPLEX LOT

Wanted in any area, please call 652-1705 after 6 p.m.

280 ACREAGE FOR SALE AND WANTED

1—Two 10-acre lots on Malahat. Great views. $35,000 each.

2—10 Acres in Highlands — $45.000.

3—Choice building lot in Broadmead — $32,000.

4—Waterfront ½-acre lot in Mill Bay, only steps to beach, on no-thru street. $35,000.

For information on above properties call:

DAVID BILLINGHAM
388-6424
BAYSHORE REALTY LTD.
512 Fort Street

MILL BAY MILL BAY 1.5 ACRES

This lot is ideal for mobile home lot. Why pay monthly rent for property when you can own your lot. Cleared wonderful garden area 12x14 building with foundation ready to complete. Could be joined on to trailer for more living space. Full price $18,500. Give me a call and let's discuss it.

BYRON JEEVES
385-7761 24 HRS. 477-6257 RES.
D. F. HANLEY AGENCIES LTD.

GOOD HOMESITE

5600 block on West Saanich Rd. and Wallace Drive junction, about 8 miles from city centre. 3.47 acres of moderately treed land, has well dug on the property, and the land fronts both roads. Slope of the land gives good drainage. Build the home of your choice here and enjoy a pleasant landscape to the west. Priced at $55,000 with the possibility of $25,000 cash down and the remainder by first mortgage. M.L. 10072. Call:
385-3435 STAN WINTERBOTTOM
598-2253
P. R. BROWN AND SONS LTD.

ACREAGE REDUCED $4000

2.8 acres plus new home in Happy Valley area. Property has seclusion plus a view. Built by a competent builder, house has 3 BR, 2½ baths, large kitchen, wrap around sundeck, full basement with easily developed rumpus room, ample parking. $62,900.
478-5561 BOB PAUL 478-2477
BLOCK BROS. REALTY LTD.

BROWN BROS. on LANSHARD
385-8771 (ANYTIME)

6.4 ACRES

Located in Central Saanich, on West Saanich Road 415 feet of road frontage. Asking $45,900. REG SCHUMAKER, 385-8771 (anytime).

WESTERHAM

ESTATES LTD.
1070 Douglas 382-6151

"EAST SOOKE ACREAGE"
—4.6 acres, near sea, paved road, first and 2nd growth trees on site. Only $27,500 ACT NOW!
Victor M. Smith 385-2258

YOUR OWN ISLAND

58 acres. Protected coves and beaches. Fine timber. Heart of the Tyee country. $75,000. DAR GARSIDE 384-8001. The Royal Trust Co.

SAANICH PENINSULA
6.4 ACRES

of good growing land. Large comfortable renovated, 2-bedroom fortable, renovated, 2-bedroom basement. Double garage, barn, greenhouse, all for only $89,500. MLS.
384-8001 BUD ZUCK 598-7215
The Royal Trust Co.

8.89 ACRES

Royal Oak, build your new home on this lovely land with a nice view, good agricultural land, some trees. Good schools and a shopping centre are nearby and convenient access to main roads. M.L.S.
STAN WINTERBOTTOM
385-3435 Res.: 598-2253
P. R. BROWN AND SONS LTD.

SOOKE ACREAGE

2 acres of beautiful trees, near creek, on Hydro, two miles from Sooke village and schools, 268 foot road frontage, cleared building site. Fine homes already built in this secluded park-like area. Sacrifice at $18,900. 382-4179.

SAANICH — 2.49 Ac. City Horse Farm.
SAANICH — 2.25 Ac. Small stock Farm.
METCHOSIN — 7.5 Ac., City type home, 4 B.R., 2 Bth.
382-5171 THE ZIEGLERS 592-1768
CANADA TRUST

FOR SALE BY OWNER, 8.8 acres with small cabin, and good well. Two-stall barn, hay barn and chicken coop, very secluded with creek running through property, 16 miles from city, asking $56,500, 642-3295, 479-8308.

Over 7 acres rough land with stream. One mile north of Shawnigan Lake. Good holding property. $25,500. Call:
MRS. HARTT 385-3435 anytime
P. R. BROWN AND SONS LTD.

100 ACRES, 2 MILES FROM Courtenay City, treed, gravel and soil, $50,000 down, $145,000. Or bargain for cash. Owner 478-8089. 385-0625.

285 UP-ISLAND PROPERTIES

BY OWNER-DEVELOPER

NEW
1 ACRE WATERVIEWS
THREE BEDROOMS
1½ BATHROOMS
2 FIREPLACES
FULLY FINISHED REC. ROOM
FULL PRICE $49,500.
TRADES WELCOME.

478-4918 or 382-5000.

MILL BAY

By owner, good family home on 2 and one-third acres, 4 bedrooms, heatilator fireplace, new oil furnace, some fruit trees, good garden land, creek running through property, workshop 20'x30'. 743-2337.

MILL BAY

By owner, 34 acres with nearly 1,000 ft. frontage on Trans Canada Highway with chalet type house under construction. Drilled well. 743-2337.

SELL
IT
FAST
THROUGH
CLASSIFIED

DIAL 386-2121

285 UP-ISLAND PROPERTIES

WATERFRONT

Lovely well treed (Arbutus) lot, approximately 12,000 sq. ft. at Dolphin Beach. Panoramic view of Gulf. The last waterfront property in this area. Asking a low $26,500. Make your offer. To view with Gerry Quigley.

BUSINESS OPPORTUNITIES

Older 30-room residential hotel. Ideal location close to main downtown avenue and waterfront. Room rentals exceed $2,500 monthly. Main floor vacant. Should rent for $600 month. $50,000 down gives possession.

Top volume hotel and beer parlor. 105 barrels and 1000 cases monthly. Excellent location. Try $95,000 down. Quick possession. Write Gerry Quigley c/o Nanaimo Realty Co. Ltd., 17 Church Street, Nanaimo or phone evenings 753-2883 on these and other fine properties.

BUXTON ISLAND

Fine selection of waterfront and park lots available. Waterfront from $10,000 or 1½ acres from $6,500.

MUDGE ISLAND

One acre lots heavily treed. $7,300 with $730 down and $66 per month at 9½ per cent. Waterfront from $12,500 for ¾ acre.

PROTECTION ISLAND

Just listed, ½ acre beachfront lot, electricity and phone, a snap at $14,900 cash. Interior lots from $1,000 down, $65 per month. For brochures and information phone or write Glen Galloway, personally. Box 518, Nanaimo, B.C. Telephone: Days 754-2311 (leave message c/o Nanaimo Realty Co. Ltd.) Evenings 758-5537.

LAKE COWICHAN AREA

7 acres of treed property in an area just starting to build up. Public access to the lake is just down the road. Would make an excellent home site with privacy. Asking price is $22,000.

For further information please call SHARON DAVIS at 740-3936 (residence).

G. K. SCHMIDT REALTY LTD.
470 TRANS CANADA HIGHWAY
DUNCAN, B.C.

UP ISLAND LOTS, ACREAGES

Several good holding or building lots in Shawnigan Lake and ½-acre riverfront lot on the Cowichan River PLUS 43 acres in the Cobble Hill area. Priced from $8,700 to $107,500. For details phone:
RICK KINNIS 477-9394
WESTMOUNT REALTY LTD.
386-6796

5 ACRES-SAANICH

Ideal for a family desiring a horse or beef. Good garden area plus small orchard. Comfortable 3-bedroom home plus 1-bedroom cottage. Small barn, chicken house, tool storage and pump house, plus municipal water. Full asking price $85,000. Open to subs. Phone GARY SUTHERLAND at 746-5171 or evenings at 748-8810 or ROBERT SWANSON at 746-5171 or evenings 746-6860.

H. W. DICKIE LIMITED
70 GOVERNMENT ST.
DUNCAN, B.C.
"WE SELL THE ISLAND"

EAGLECREST —
QUALICUM EACH
Prime residential lot, 70x130 close to golf course, $14,000.
MILL BAY
.58 acre, $10,500
WELLS HOOKER
656-3924 652-3634
MONTREAL TRUST CO.

COWICHAN BAY SEWERED LOTS

New development, 20 treed lots, walking distance to Marinas in Cowichan Bay. Fully serviced including sewer and water. Hurry for best choice. Reasonable priced at $12,950. Call GEORGE CHAN, 386-2955 or Res. 477-3178. Mayfair Realty.

2 CHOICE LOTS

2.87 Acres — Trans-Canada Hwy., just beyond Dashwood. Access on 3 roads. Nicely treed, level. Asking $19,900.
½ Acre near Maple Bay. Slopes up to a high building site. Nicely treed. Culvert and water meter in. $18,000.
ADELINE NICHOL
386-2911 or 477-8562
Homefinders, Wall and Redekop

Qualicum, $950 Down

Ideal retirement — smaller treed lots close to Village Centre. Minutes to golf course and beach. Full price $6,500. Call HERB HODGSON 384-7128, Res. 382-3835, DOUGLAS HAWKES LTD.

QUALICUM LOT

Flat treed lot just steps from golf course and 2 blks. from beach $14,000. For further information call DAVE MARSHALL, 386-2955 or res. 656-2056. Mayfair Realty.

JUST LISTED!!!

17,800 sq. ft. lot, 15 mins. from Nanaimos City Centre. Located in Thomas Park Subdivision, off Yellow Point Road. Easy terms, $9,950. BOB KOHLRUSS, Res. 479-5971 or 388-6231, Island Pacific.

BLENKINSOP

24 acres with spring
592-6579

FOR SALE BY OWNER, 5 ACRE farm in Coombs, cozy 2-bedroom home with fireplace, mostly fenced and crossed fenced. Heated garage, workshop, root cellar and barn, good soil and quiet no-through road. $44,500, offers considered. Phone 248-9977..

BY OWNER ½ ACRE LAKE view, among trees, near Maple Bay. 4 Bedrooms, 1½ bath, fireplace, wall to wall throughout, rec room, sundeck, plus 12x18 work or hobby shop with additional boat or carport. Reduced to $49,500. Duncan, 748-9986.

1½ ACRE FOR SALE IN BLACK Creek. $8500 cash or $6,000 cash and $2,500 at 9% and $28.00 per month. Leave message. 923-5351.

APPROXIMATELY 30 ACRES POtential farm, near Parksville, some cleared, small house, plus new 3-bedroom house shell. Will discuss price and terms, 248-6402.

WANTED; ACREAGE, PREferably with creek, timber and good soil. Must be within 10 miles of Parksville. Please call Doug Webb, Victoria: 388-6688.

EAGLE REALTY LTD.
Box 1060 Parksville, B.C.
Telephone 248-6191
743-2387

COMMERCIAL LOT, SITUATED in prime location near Trans Canada Highway in Duncan. $59,500. No agents please. 748-1233.

IN BAMFIELD, 10 ACRES, 2 lots cleared with access road completed. 726-7140.

DASHWOOD REAL ESTATE
(Qualicum) Ltd. 752-9266
Parksville — Qualicum Specialists

293 GULF ISLAND PROPERTIES

INVEST IN LAND Low Down Payment

2 large lots available in Magic Lake Estates, North Pender Island. Ideal for summer retreat or year round living. Vendor will carry large balance at only 11%— Act now — call
382-5171 J. CABELDU 592-2568
CANADA TRUST

293 GULF ISLAND PROPERTIES

Western HOMES Ltd.

HORNBY ISLAND 2 ACRES $17,800

A lovely treed lot only minutes walk from Sandpiper Beach. Access from 2 roads and affords lots of privacy. (10062). An excellent ferry service to the island. For details:
Neil R. MacDonald
386-3494 (24 hrs.)

HOW TO WRITE

A GOOD

CLASSIFIED ACTION AD

1—IT'S BEST to start your ad with the name of the article or service you have to offer. If you have an apartment, room, etc., for rent, or property for sale; start your ad with the location.

2—BE CLEAR. Readers respond more quickly and favorably when given complete, definite information. Always include the price in your advertisement.

3—MAKE IT EASY for the reader-prospect to reach you. Always give your telephone number or your name and address. If you do not have regular hours, state a preferred time for the prospect to get in touch with you.

4—PLAY SAFE. You get the greatest reader attention by using consecutive insertions. A six-day order is best and costs less, and you can, of course, stop your ad as soon as you get the results you want. You pay only for the days your ad appeared. Lower yearly rates are available to those who wish to keep their services or products before the public.

5—PLACE YOURSELF in the reader's position and ask yourself what you want to know about your offer. The answer you give will make a good Want Ad.
Don't allow the reader to speculate.

6—GIVE YOUR PROSPECT every inducement you can with good copy. Classified action ad readers have the money and are already interested in buying the merchandise or service you have to offer; the details and information you give are the most important.

7—WANT ADS THAT FAIL TO bring the desired results do so usually, not through a lack of readership, but because they are poorly worded or contain inadequate information.

8—TO PLACE YOUR AD. call 386-2121, your direct line number to fast Want Ad action. A courteous, efficient advisor will be glad to help you word and place your order. And remember, Classified Action Ads afford you the most complete coverage. Telephones are open 8:00 a.m. to 6:00 p.m. for you daily. Monday through Saturday call:

DIAL 386-2121

Americans Dominate Net Event

JOHANNESBURG (AP) — Top-seeded Americans, led by Wimbledon and U.S. Open champion Jimmy Conners, dominated men's singles action in the sixth round of the South African open tennis championships Thursday.

Connors, the No. 1 seed, swept past John Yuill of South Africa, 6-0, 6-1. The 22-year-old lefthander thrilled spectators with his speed and ability, repeatedly turning what looked like winning shots for Yuill into winners for himself.

Arthur Ashe, the No. 3 seed, beat Ray Moore of South Africa, seeded 13th, 6-1, 6-2, and Harold Solomon defeated Mark Cox of Britain, 6-2, 6-4.

Marty Riessen wrapped up the American men's victories by whipping Ross Case of Australia, 6-0, 6-4.

In other action, second-seeded Ken Rosewall of Australia became the first player to reach the quarter-finals when he beat Juan Gisbert of Spain, 6-4, 7-6.

NOTICE TO CREDITORS

Estate of the deceased SIDNEY TYLER, late of 2835 Colquitz Ave. Victoria, B.C.

Creditors and others having claims against the said estate are hereby required to send them duly verified, to the PUBLIC TRUSTEE, 635 Burrard Street, Vancouver, B.C V6C 3L7, before the 13th day of December, 1974, after which date the assets of the said estate will be distributed, having regard only to claims that have been received.

CLINTON W FOOTE.
Public Trustee

NOTICE OF APPLICATION FOR CHANGE OF NAME

NOTICE is hereby given that an application will be made to the Director of Vital Statistics for a change of name, pursuant to the provisions of the "Change of Name Act." by me: Richard Chung of 645 Polyanthus Crescent in Victoria, in the Province of British Columbia, as follows:

To change my name from Jan Hon Chung to Richard Chung. My wife's name from Amy Suet-Ying Chin to Connie Chung. My minor unmarried child's name from Pui Yee Chung to Linda Chung.

Dated this 18 day of November, A.D. 1974.

Richard Chung

NOTICE TO CREDITORS

AGNES McMILLAN WOODS, Deceased, late of No. 419 - 425 Quebec Street, Victoria, British Columbia.

NOTICE IS HEREBY GIVEN that creditors and others having claims against the estate of the above deceased are hereby required to send them to the undersigned, Martin, Jawl & Bundon, No 540 - 1070 Douglas Street, Victoria, B.C by the 16th day of December, 1974, after which date the Executor will distribute the said estate among the persons entitled thereto having regard only to the claims of which they then have notice.

DATED this 4th day of November. A. D 1974

MARTIN. JAWL & BUNDON.
Solicitors for the Executor
of the above Estate.

DEPARTMENT OF PUBLIC WORKS OF CANADA TENDERS

SEALED TENDERS addressed to Head, Tenders & Contracts, Dept. of Public Works, 1444 Alberni Street, Vancouver, B.C V6G 1A2 and endorsed "TENDER FOR HARBOUR EXTENSION—PHASE I—POWELL RIVER, B.C" will be received until 11 00 a m (PST) 17 DECEMBER, 1974. Tender documents can be obtained on deposit of $50.00 in the form of a CERTIFIED bank cheque to the order of the RECEIVER GENERAL FOR CANADA, through the above DPW Office and can be seen at Construction Ass'n., Victoria, B.C

The deposit will be refunded on return of the documents in good condition within one month from the date of tender opening

To be considered each tender must be submitted on the forms supplied by the Department and must be accompanied by the security specified in the tender documents.

The lowest or any tender not necessarily accepted

H D LADOUCIER
Head, Tenders and Contracts

CAPITAL REGIONAL DISTRICT

Pursuant to Section 766AA of the Municipal Act, the following text of Bylaw No. 193 cited as "Zoning Bylaw, Planning Area No. 3, (Salt Spring Island) Amendment Bylaw No. 7, 1974," is hereby published.

A BYLAW TO AMEND BYLAW NO. 66, 1970 (SALT SPRING ISLAND), PLANNING AREA NO. 3.

The Board of the Capital Regional District in open meeting assembled and pursuant to Section 798A of the "Municipal Act," enacts as follows:

1. **Bylaw No. 66, cited as "Zoning Bylaw, Planning Area No. 3, 1970, is amended as follows:**
   - (a) By deleting from the Rural Zone and adding to the Commercial One Zone the north part of Lot 10, Section 1, R3E, plan 5827, North Salt Spring Island, Cowichan Land District, shaded on Plan 24, attached to and forming part of this bylaw.
   - (b) By deleting from the Rural Zone and adding to the Industrial 4 Zone the South part of Lot 10, Section 1, R3E, plan 5827, North Salt Spring Island, Cowichan Land District, shaded on plan 25, attached to and forming part of this bylaw.

A copy of the complete bylaw may be viewed during normal working hours, 8:30 a.m. to 4:30 p.m., Monday to Friday inclusive, holidays excepted, at the offices of the Capital Regional District, 524 Yates Street, Victoria, B.C.

Dennis A. Young,
Secretary-Treasurer.

Goodwill's
COLLECTORS' ITEMS
AUCTION
OVER 120 LOTS
Including old dolls, furniture, postcards, set of 1868 Hallmarked teaspoons, slate and marble mantel clock, Bell & Howell Filmo camera and projector, watches, violin, china, beaded dresses, etc.
Saturday, Nov. 23
at 1:30 p.m.
Preview 12 noon
Saturday only
220 BAY STREET

How about a do-your-own-thing portable cassette or... 3-way Sing-along phono? Ask for Sanyo at Eaton's!

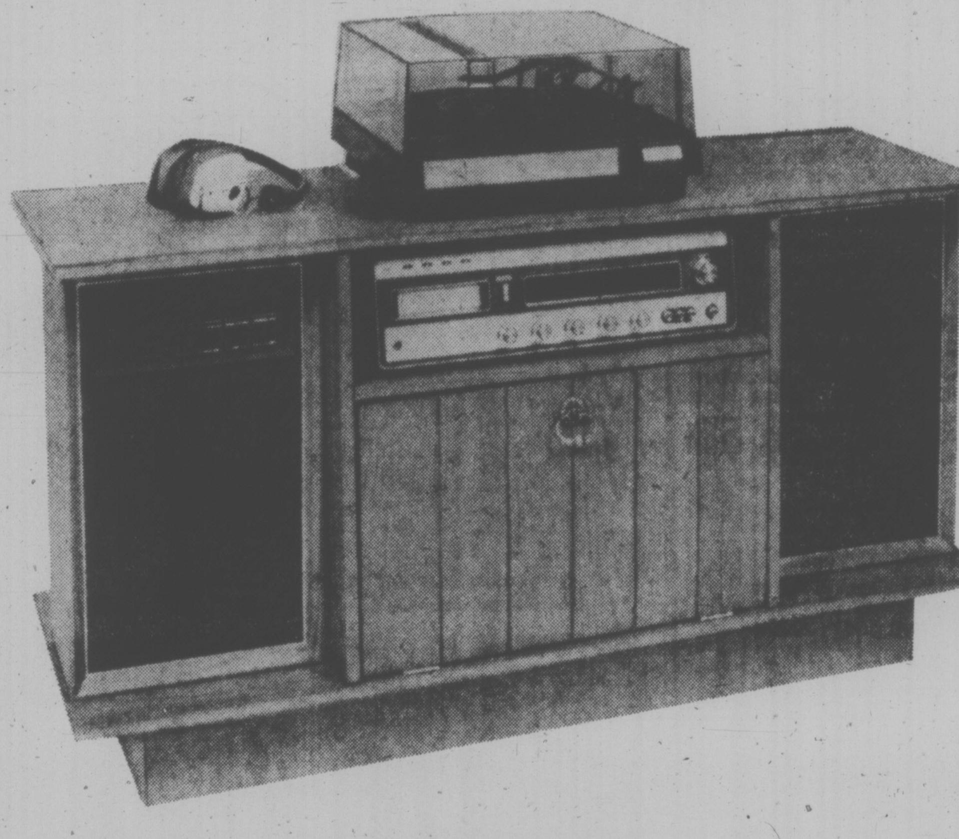

AM-FM stereo system compact

The 40-watt AM/FM stereo receiver works for 2, or 4-channel matrix circuitry. With built-in 8-track stereo tape deck that's got auto/manual program selector. 2-way speakers with 8" woofer and 3" tweeter. FM stereo indicator light and stereo headphone jack. Automatic record changer has ceramic cartridge and cueing device. With walnut finish. Component stand on Shepherd-type casters. And you get stereo headphones too. The total unit for 299.95

AM-FM multi-band radio

Pick up AM/FM, stereo FM, shortwave or the marine band. Super versatile portable has precision slide-rule tuning dial, slide bar volume and tone controls. Fine tuning. Operates on 4 'C' batteries or AC. Earphones included. The quality's guaranteed with Sanyo, Eaton's got it. 79.95

Stereo "sing-along" phonograph

Great gift idea — it works 3 ways! You get 100% solid state stereo phono. Sanyo's exclusive mike mixing circuitry that lets you sing along with the records through 2 acoustically matched stereo speakers. And it doubles as a P.A. system too! 2 speeds with ceramic stereo cartridge and separate channel volume controls. Comes with mike. 59.95

AM-FM digital clock radio

The ultra-mod clock radios! Sleek, low-lying digitals with large leaf-type electronic read-out that are super practical. You get handy 24-hour alarm that never needs resetting. Wake to alarm, music or the news. Need nap? Use the sleep timer. Features lighted clock dial. Slide controls. Built-in AM ferrite and FM line-cord antennas. Only 59.95

Portable cassette recorder

Get the futuristic look with a great recorder built for action. Operates on AC, batteries or car battery through car lighter with an optional adaptor. Quick pushbutton functions. Built-in condenser mike. Cassette ejector. Automatic level control and shut-off. Weighs just 3 lbs., 5 ozs. With sturdy carrying handle. 59.95

Let Eaton's share a special moment with you

EATON'S

Radios, Stereos, Main Floor, Home Furnishings Building

Use your Eaton's Account Card, the last word in shopping convenience.

EATON'S

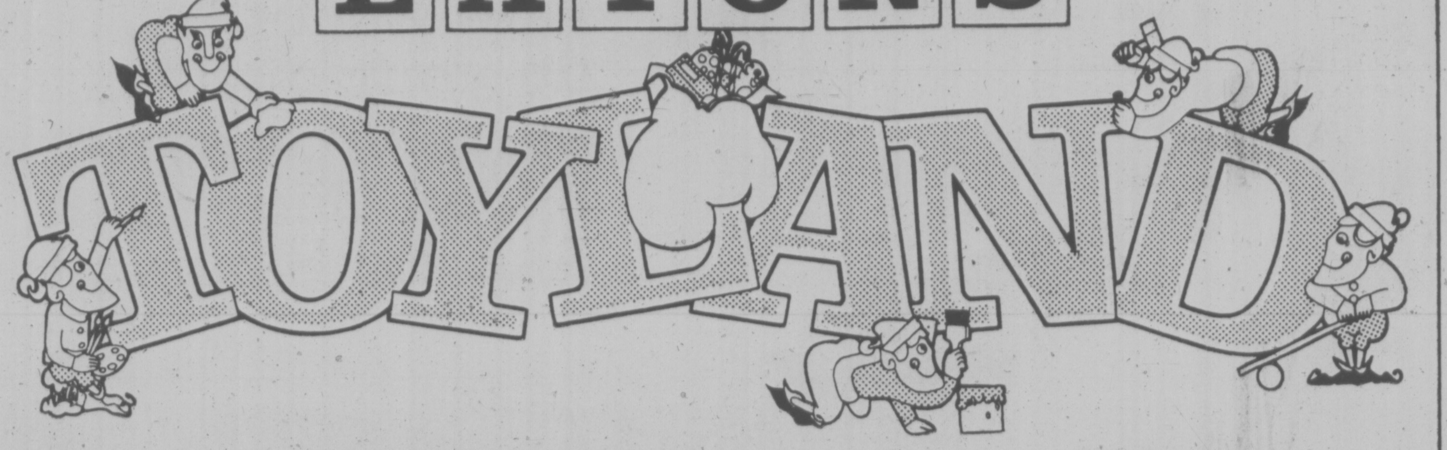

helps you let their dreams come true

Show this page to the kids and let Santa take it from there

The Billionaire Game

1)—Super game that lets 2 to 4 players take over the world of big business, dabble in diamonds, glory in gambling.
By Parker, for ages 10 years and up **5.99**

Fisher-Price Castle

2)—They'll explore days of old in Castle with trap door, open and shut moat gate and drawbridge, Dragon's den with Dragon, beds, thrones and more. **17.99**

Typewriting is fun

3)—Especially with this 80 character model that's just like the real thing. Letters, figures, punctuation marks, plus other grown-up features. **19.99**

TV chair step stool

4)—Raise the back of this stool and you have a cozy TV chair. It's in sturdy wood design finished with bright colors and lettering. **4.99**

Child's purse sets

5)—Just right for the little girl in your world. Filled with treasures like a cosmetic case, billfold, change purse, belt, necklace, compact and lots more. **6.99**

Get a 6 string guitar

6)—The wonder of music starts with a beginner's guitar. It has strings controlled by precision metal tuning pegs, pick and instructions included. **9.99**

BILLIONAIRE
1

TO WASH MY HANDS
OR WATCH T.V.
IS JUST FOR ME
4

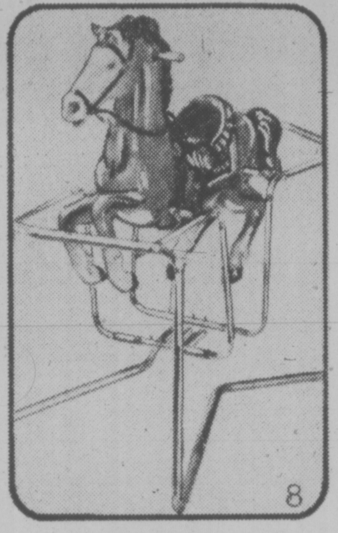
8

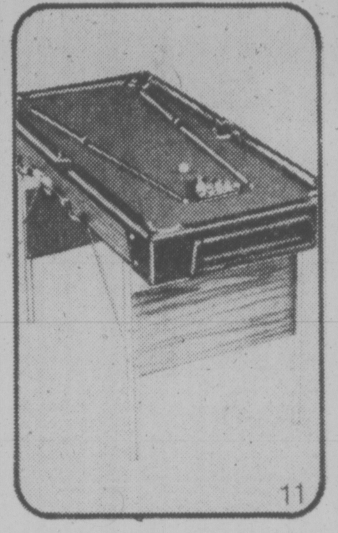
11

2

5

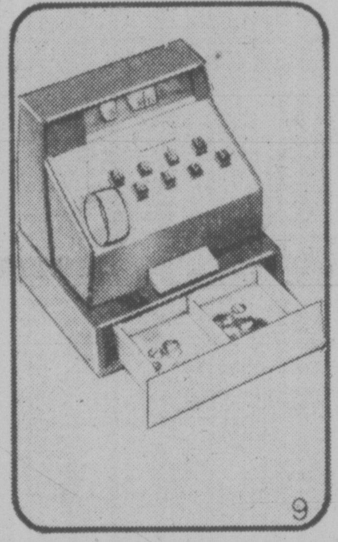
9

12

3

6

Strombecker
10

7

Let Eaton's share a special moment with you

Give him a zoom bike

7)—It's made of durable plastic, has a control console with release lever and speed control level. Real fun. **7.99**
Pack of 4 'D' batteries. 89¢

Palomino spring horses

8)—Watch 'em ride on this War Cloud spring horse of sturdy polyethelene plastic. It's 49'' long, 41'' high with a saddle height of about 28''. **42.99**

Play cash register

9)—Push a button to ring up a sale, the amount appears. Bell rings and the drawer opens. Comes complete with play coins. Hours of fun. **5.99**

Monza 500 Road race set

10)—Terrific set by Stombecker comes with power pack transformer, fences, overpass supports, 2 cars and 39 feet of track. Action-packed fun. **49.99**

45'' champ pool table

11)—Designed with traditional billiard green playing surface, unique table rack for scoring and storing, end ball return. Cues, ball, and triangle. **21.99**

Plastic coffee sets

12)—Gaily striped set includes 4 cups, 4 plates, 4 spoons, 1 cream, 1 covered sugar, coffee pot with lid plus two serving plates. At Eaton's. **6.99**

Big Jim Jungle truck for real adventures

19'' jungle truck comes with capture equipment, jungle gear and accessories to let Big Jim hoist Rhino into truck. **12.99**

Big Jeff is rugged, bendable for action

9½'' Big Jeff in khakis and hat with cutting bamboo, machete, carrying sling and muscle band. "Big Jim body action." **3.99**

Big Jim Kung Fu gear for his own defence

Muscle mover action figure, costume, breaking bamboo, karate board and holder, stool and bricks for Kung Fu fun. **5.99**

Devil river trip lets Big Jim do his stuff

He can capture a snapping 'gator, transport it to the animal reserve. Noose, boat, 'gator, pole and instruction. **5.99**

Big Jim rescue rig's ready for a mission

Talking communications centre relays 6 emergency calls; rear swings open to reveal intensive care unit. Complete. **14.99**

Air police vertibird aids crimestoppers

Pilot real police missions with copter, dual flight controls, radar screen, 15'' pavement strip and more. **13.99**
Batteries not included

Give them Snoopy and his Flying Doghouse

Super indoor flying fun when Snoopy takes to the air. Easy to operate controls let you stop, start, loop and more. **7.99**
Batteries not included

Talkin' tracks farm for educational play

Hours of fun with 64 real farm sayings and sounds play board, corral, 4 animals, house, trough and 2 people. **15.99**

Barbie Sweet 16 is a happy birthday doll

All decked out in a party dress. With 2 color compact, brush, comb, barettes and fragrance labels that release scent. **4.29**

She'll love Barbie's country living home

Fold up rustic home has 3 rooms, open 'n close doors, moulded furniture, all as real-looking as ever. **14.99**

Newport Barbie's one of the sports set

She's fully poseable, comes in a snappy red and white sailing outfit and swim suit, has her own sailboat. **4.99**

Barbie's country camper will be a big favourite

Mod camper van with pop-out tent and flip-up windshield has table, camp chairs and sleeping bag for Barbie. **13.99**

Toyland, Lower main Floor

EATON'S downtown

BUYLINE 388-4373. Store Information 382-7141.
Store Hours Daily: 9:30 a.m. to 5:30 p.m.
Thursday and Friday 9:30 a.m. to 9:00 p.m.

victoria times

tv week

November 23 to November 29

A MUSICAL TOUR DE FORCE—Shirley MacLaine sings and dances in a virtual one-woman show. Featuring much of her acclaimed nightclub act, the program includes songs she has performed on the stage and in films. There are such flashy numbers as "If My Friends Could See Me Now" and "Big Spender," from Shirley's film "Sweet Charity"; "Steam Heat," from her Broadway role in "The Pajama Game" (1954); Mississippi Mud"; and "Change Partners," a spoof of a Fred Astair-Ginger Rogers routine. In more touching moments, Shirley performs "Pink Taffeta," originally intended for "Sweet Charity;" of "Irma la Douce"; and "I'm a Person, Too," written around her role in the film "Some Came Running." Carol Burnett joins Shirley in a six-minute spot to sing a comic duet called "The Movies." Thursday, Nov. 28 at 10 p.m. on Channel 7.

SATURDAY, NOVEMBER 23

8 A.M.
2—French Program
4—Hong Kong Phooey
5—Emergency Plus
6—McGowan and Company
7—Speed Buggy
8—Santa Claus Show
12—Speed Buggy
13—Cartoon

8:30 A.M.
2—French Program
4—Gilligan — Cartoon
5—Run Joe Run
6—Uncle Bobby
7—Scooby Doo
8—Uncle Bobby
12—Superman
13—Cartoon

9 A.M.
2—French Program
4—Devlin
5—Land of the Lost
6—Wrestling
7—Jeannie
8—Kiddies on Camera
12—Jeannie
13—Contact

9:30 A.M.
2—French Program
4—College Football (9:45)
5—Sigmund
6—Wrestling continued
7—Partridge Family-Cartoon
8—Fantastica
12—Partridge Family-Cartoon
13—Contact

10 A.M.
2—Grey Cup Parade
4—Football continued
5—Pink Panther
6—Grey Cup Parade
7—Valley of Dinosaurs
8—Grey Cup Parade
11—News (10:15)
12—Valley of Dinosaurs
13—Roller Games

10:30 A.M.
2—Parade continued
4—Football continued
5—Star Trek
6—Parade continued
7—Shazam
8—Parade continued
11—Across the Fence
12—Shazam
13—Roller Games

11 A.M.
2—Parade continued
4—Football continued
5—Jetsons
6—Parade continued
7—Harlem Globetrotters
8—Parade continued
11—Idea Thing
12—Flintstones Comedy Hour
13—Mr. Chips

11:30 A.M.
2—Parade continued
4—Football continued
5—Go
6—Parade continued
7—Hudson Brothers
8—Parade continued
11—Wally's Workshop
12—Flintstones continued
13—Voyage

12 NOON
2—Junior Football
4—Football continued
5—We Can Do It
6—Junior Football
7—U.S. of Archie
8—1973 Grey Cup Replay
11—Bobby Goldsboro
12—U.S. of Archie
13—Voyage continued

12:30 P.M.
2—Football continued
4—Football continued
5—World of Survival
6—Football continued
7—Fat Albert
8—Football continued
11—Celebrity Bowling
12—Fat Albert
13—Land of the Giants

1 P.M.
2—Football continued
4—College Football
5—Evergreen Express
6—Football continued
7—Future Tense
8—Football continued
11—Big Blue Marble
12—Children's Film Festival
13—Land of the Giants

1:30 P.M.
2—Football continued
4—Football continued
5—I Spy
6—Football continued
7—Future Tense continued
8—Outdoor Sportsman
11—Rifleman
12—Film Festival continued
13—Movie: Five Golden Dragons

2 P.M.
2—Football continued
4—Football continued
5—I Spy continued
6—Football continued
7—Dialogue
8—Canadian West
11—Movie: Stowaway
12—Hudson Brothers
13—Movie continued

2:30 P.M.
2—Football continued
4—Football continued
5—Movie: Colonel Blimp
6—Football continued
7—Green Acres
8—Roller Derby
11—Movie continued
12—Page 12
13—Movie continued

3 P.M.
2—TBA
4—Football continued
5—Movie continued
6—Golden Years
7—Wagon Train
8—Roller Derby
11—Movie continued
12—Outlook
13—Movie continued

3:30 P.M.
2—TBA
4—Football continued
5—Movie continued
6—Movie Review
7—Wagon Train
8—Under Attack
11—Movie continued
12—News Conference
13—Movie: Eleanor Roosevelt Story

4 P.M.
2—Children's Cinema
4—Lucky Jim
5—Movie continued
6—Children's Cinema
7—Hee Haw
8—Under Attack
9—Sesame Street
11—Wrestling
12—Funorama
13—Movie continued

4:30 P.M.
2—Cinema continued
4—NFL Game of Week
5—Movie continued
6—Cinema continued
7—Hee Haw
8—Wide World of Sports
9—Sesame Street
11—Wrestling continued
12—Funorama
13—Movie continued

5 P.M.
2—NHL: Philadelphia at Toronto
4—Movie: Inferno
5—Cesar's World
6—NHL: Philadelphia at Toronto
7—News
8—Wide World of Sports
9—Mister Rogers
11—UFO
12—Manhunter
13—Movie continued

5:30 P.M.
2—Hockey continued
4—Movie continued
5—News
6—Hockey continued
7—News
8—Wide World continued
9—Electric Company
11—UFO continued
12—Manhunter continued
13—Movie continued

ALL TIMES
ARE LOCAL

CHANNELS RESERVE RIGHT TO
MAKE LAST-MINUTE CHANGES

EVENING PROGRAMS

6 P.M.
2—Hockey continued
4—Movie continued
5—News
6—Hockey continued
7—Movie: Pink Jungle
8—Wrestling
9—Zoom
11—Star Trek
12—News
13—Wrestling

6:30 P.M.
2—Hockey continued
4—News
5—How Come?
6—Hockey continued
7—Movie continued
8—Wrestling
9—Ville Aggre
11—Star Trek continued
12—Page 12
13—Wrestling

7 P.M.
2—Hockey continued
4—Lawrence Welk
5—Truth or Consequences
6—Hockey continued
7—Movie continued
8—Emergency
9—Washington Week
11—Mission Impossible
12—Channel 12 Special
13—Boxing

7:30 P.M.
2—Ceilidh
4—Lawrence Welk
5—Let's Make a Deal
6—Ceilidh
7—Movie continued
8—Emergency continued
9—Wall Street Week
11—Mission Impossible continued
12—Hollywood Squares
13—Boxing

8 P.M.
2—Maude
4—Movie: Valdez is Coming
5—Emergency
6—Good Times
7—All In The Family
8—Kung Fu
9—Evening at Symphony
11—NBA: Seattle at Portland
12—All in the Family
13—Soul Train

8:30 P.M.
2—News
4—Movie continued
5—Emergency continued
6—Movie: For a Few Dollars More
7—New Candid Camera
8—Kung Fu continued
9—Evening at Symphony
11—Basketball continued
12—World at War
13—Soul Train

9 P.M.
2—Movie: Hour of the Gun
4—Movie continued
5—Movie: Zeppelin
6—Movie continued
7—Mary Tyler Moore
8—Movie: Zeppelin
9—An American Family
11—Basketball continued
12—World at War continued
13—Movie: Killers from Space

9:30 P.M.
2—Movie continued
4—Movie continued
5—Movie continued
6—Movie continued
7—Bob Newhart
8—Movie continued
9—American Family continued
11—Basketball continued
12—Bob Newhart
13—Movie continued

10 P.M.
2—Movie continued
4—Nakia
5—Movie continued
6—Movie continued
7—Carol Burnett
8—Movie continued
9—Roads to Freedom
11—Basketball continued
12—Carol Burnett
13—Movie continued

10:30 P.M.
2—Movie continued
4—Nakia continued
5—Movie continued
6—Movie continued
7—Carol Burnett
8—Movie continued
9—Roads to Freedom continued
11—Basketball continued
12—Carol Burnett
13—Movie continued

11 P.M.
2—News
4—News
5—Movie: The FBI Story (11:15)
6—Movie: Zeppelin (11:20)
7—Movie: C.C. and Company
8—News
11—Movie: Leather Saint
12—Dragnet
13—Movie: Neutron vs. Death Robots

11:30 P.M.
2—Noel Harrison (11:45)
4—Movie: Taras Bulba (11:45)
5—Movie continued
6—Movie continued
7—Movie continued
8—Fred Davis
11—Movie continued
12—Movie: Khartoum
13—Movie continued

12 MIDNIGHT
2—Movin' On (12:15)
4—Movie continued
5—Movie continued
6—Movie continued
7—Movie continued
8—Movie: Three in the Attic
11—Movie continued
12—Movie continued
13—Movie continued

12:30 A.M.
2—Movin' On continued
4—Movie continued
5—Movie continued
6—Movie: Dolly Sisters (1:20)
7—Rock Concert (1:00)
8—Movie: Commando (1:55)
12—Movie continued
13—Movie: Here Come the Waves (1:00)

ALL TIMES
ARE LOCAL

CHANNELS RESERVE RIGHT TO
MAKE LAST-MINUTE CHANGES

Movies

Five Golden Dragons (x), on 13 at 1:30. A playboy unwittingly becomes involved with a Hong Kong crime-ring in this 1966 adventure starring Bob Cummings and Maria Perschy.

Stowaway (xxx), on 11 at 2. One of Shirley Temple's best is this 1936 musical tale of a slain Chinese missionary's daughter who stows away on a playboy's yacht and succeeds in solving all problems. Alice Faye and Robert Young co-star.

Colonel Blimp (xxx), on 5 at 2:30. An excellent 1943 English-made satire on British military life starring Roger Livesy and Deborah Kerr.

The Eleanor Roosevelt Story (xxxx), on 12 at 3:30. An eloquent and inspring 1965 documentary biography of Mrs. FDR, graphically portrayed in newsreel film and still photos and especially in the words of Archibald Macleish's brilliant narrative, spoken by Eric Severeid.

Inferno (xxx), on 4 at 5. A suspenseful 1953 drama about a pair of ruthless lovers who plot the abandonment of the woman's husband in the Mojave Desert. Robert Ryan is excellent as the abandoned millionaire who manages to survive his plotters' (Rhonda Fleming and William Lundigan) deed.

The Pink Jungle (xx), on 7 at 6. James Garner and George Kennedy star in this dull 1968 adventure drama about a safari attempting to find a lost diamond mine in the South African jungle.

Valdez is Coming, on 4 at 8. No rating available on this 1971 western with a plot steeped in racial overtones. Burt Lancaster portrays a Mexican-American peace officer on the trail of a cattle baron who sanctioned the death of an innocent murder suspect. Canadian actress Susan Clark co-stars.

For a Few Dollars More (xx), on 6 at 8:30. Third in the series of Italian-made western, directed by Sergio Leone and starring Cline Eastwood as the laconic gunfighter with no name. In this one, Eastwood teams with veteran heavy Lee Van Cleef to track a murderorous gang of bandits.

Hour of the Gun (xx), on 2 at 9. A 1967 western drama starring James Garner as Wyatt Earp and Jason Robards Jr. as Doc Holliday — in their middle years. This tale can be described as part 2 of the 1957 film, Gunfight at O.K. Corral, as it continues where the famous gun battle left off. Garner and Robards are quite good and a better-than-average supporting cast gives the film an added boost.

Zeppelin, on 5 and 8 at 9. No rating available on this 1971 English-made First World War Air adventure about a German mission to destroy the Magna Carta, secured in a castle in Scotland. Filmed on-location Malta, Wales and Scotland with Michael York, Elke Sommer, Marius Goring and Anton Differing.

Killers from Space (x), on 13 at 9. Routine science-fiction tale, filmed in 1954 and starring Peter Graves.

C.C. and Company, on 7 at 11. No rating available on this 1970 drama about a hippie motorcyclist who abandons his tough buddies to take up with a high-fashion model — until the gang finds him. Joe Namath and Ann-Margret star.

The Leather Saint (xx), on 11 at 11. A predictable 1956 boxing drama about a young minister who becomes a fighter in order to raise money for polio victims, starring John Derek, Paul Douglas and Cesar Romero.

The FBI Story (xx) on 5 at 11:15. Action and sentiment combine in this 1959 story of the operations of the Federal Bureau of Investigation, told through isolated cases and the personal life of one FBI agent. James Stewart is his usual competent self in the leading role and Vera Miles offers competent support as his loyal and understanding wife.

Zeppelin, on 6 at 11:20. (See earlier this evening for details.)

Khartoum (xxx), on 12 at 11:30. Excellent historical spectacle highlighted by gigantic, well-staged battle scenes and splended performances by Charlton Heston, Sir Laurence Olivier and Sir Ralph Richardson. Filmed in 1966, the story combines Hollywood fiction and historical fact to tell the tale of confrontation in 1883 between British General Charles Gordon (Heston) and the Arab leader Mahdi (Olivier) involved in the seige of Khartoum in the Sudan.

Taras Bulba (xx), on 4 at 11:45. A lavish, but comic-book level 1962 adventure about the 16th century Polish revolution and of a Cossack leader whose son betrays him for love. Cast includes Yul Brynner, Tony Curtis and Christine Kaufmann.

..Three in the Attic (xx), on 8 at midnight. Christopher Jones and Yvette Mimieux star in this 1968 drama about the romantic misadventures of a campus Casanova.

Here Come the Waves (xxx), on 13 at 1. Musical fans will enjoy this well-produced 1944 movie about a singing star who joins the Navy, starring Bing Crosby and Betty Hutton.

Dolly Sisters (xx), on 6 at 1:20. Some nice legs (Betty Grable and June Haver) and a good score are the only assets of this fictionalized 1945 story of the famous sister act.

Commando, on 8 at 1:55. Routine 1962 adventure set during the Algerian war, and starring Stewart Granger.

Key to Ratings:
Excellent xxxx
Good xxx
Fair xx
Poor x

Today's Highlights

Grey Cup Parade, on 2, 6 and 8 at 10. Live coverage of the Grey Cup Parade from downtown Vancouver. (2 hrs.)

1973 Grey Cup Game, on 8 at noon. Taped replay of the 1973 Grey Cup game between the Ottawa Roughriders anl the Edmonton Eskimos. (90 mins.)

Children's Film Festival, on 12 at 1. Lone Wolf, a 1972 prize-winning movie about an unusual friendship between a 9-year-old boy and a supposedly dangerous German shepherd. The dog is considered a sheep slayer by local hunters who try and kill it; but the youngster risks his own life to prove them wrong. (60 mins.)

Wide World of Sports, on 8 at 4:30. Equestrain teams and individual entrants from six countries compete in the Rothmans Canadian Championship. the final event of the Royal Horse Show in Toronto. Also, conclusion of a two-part feature on the 18th World Gymnastic Championships. (90 mins.)

Evening at Symphony, on 9 at 8. Seiji Ozawa returns to conduct the Boston Symphony Orchestra in a performance of Gustav Mahler's Symphony No. 1 in D Major. (60 mins.)

World at War, on 12 at 8:30. The year is 1943 as U-boat wolf packs stalk the Atlantic, sinking merchant ship on the way to England. The program includes an interview with Capt. Eyton Jones, whose ship was sunk and who recalls how the Germans laughingly retrieved cargo from his ship. (60 mins.)

Mary Tyler Moore, on 7 at 9. Mary directed this episode about the impending marriage of Ted's mother that throws him into a tizzy. (30 mins.)

An American Family, on 9 at 9. Repeat telecast of the much-acclaimed and much-criticized 12-part series focusing on the marital breakup of the Loud family. Filmed in cinema-verite documentary sytle, the series begins with scenes from a New Year's Eve party in the Loud's Santa Barbara, California home. (60 mins.)

Carol Burnett, on 7 and 12 at 10. Award-winning actress Maggie Smith makes her American television debut on Carol's show tonight, which also features the ever-popular Tim Conway, Harvey Korman and Vicki Lawrence. (60 mins.)

Roads to Freedom, on 9 at 10. Part two of the 13-part Jean-Paul Sartre series focuses on Mathieu's (Michael Bryant) affair with another woman which detracts him from borrowing the money for his mistress' abortion. (60 mins.)

Real Family's Problems

BILL LOUD

PAT LOUD

An American Family, the unprecedented controversial series of 12 one-hour color documentaries, following one family's day-to-day life over a seven-month period, will return to KCTS-9 Saturday, November 23 at 9 p.m.

Producer director Craig Gilbert of WNET-New York, and his camera crews, filmed over 300 hours with the seven-member William C. Loud family of Santa Barbara, California, in order to make the series. The results are a totally unstaged, very personal portrayal of contemporary American life.

Focusing on the problems and joys of a real family in real situations, Gilbert has attempted to answer some of the larger questions about modern American society: What is the current American dream? Why has marriage become something less than a permanent arrangement? What is left of the parent-child relationship? Where are America's children going?

Gilbert decided against the more traditional ways of answering these elusive questions, feeling that a survey type of documentary would result in dry statistics and barren conclusions. Instead, he has focused on a single family, exploring its internal relationships and its relationship with society as a whole. This method has resulted in a dynamic portrait of the American culture. "I don't set out to prove anything," says Gilbert. "I had faith that if we stayed with a family long enough, certain universals would surface — like how parents feel about children and husbands about wives."

Gilbert spent two months in search of the "right" family for the kind of study he had in mind. He needed a family that would put up with a major invasion of privacy and one that was composed of attractive, articulate people who came close to a realization of the vaguely-defined American dream.

His search ended in Santa Barbara when Bill Loud, 50, his wife Pat 45, and their five children, who range in age from 13 to 20, opened their doors to Gilbert's cameras and for seven months, from May 30, 1971 to January 1, 1972, shared their most private moments with a public audience. (During the filming of An American Family, the Louds' 20-year marriage collapsed, ending in a separation.)

The series also follows the Louds back in time, exploring their family roots. Still photographs, home movies, letters, newspaper clippings and other family documents evoke their ancestors and provide an unbroken link in the Loud chain of American experience.

Gilbert describes the Louds as being "neither typical nor average — no family is. Therefore, the series is called An American Family and not The American Family. But the Louds are Americans and they tell us something about all families in this country."

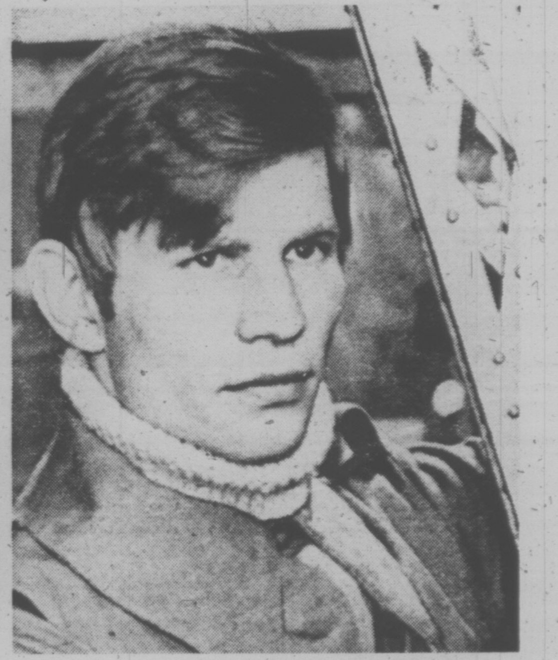
ZEPPELIN raid on England during the First World War is the theme of an adventure movie Saturday night on Channels 8 and 5 at 9 p.m. Michael York portrays a British double-agent.

Montague
BRIDGMAN
Ltd.
China Crystal Gifts
811 Government St 383-0821

GREY CUP HIGHLIGHTS

SATURDAY
10 a.m.—Grey Cup parade, Channels 2, 6, 8
12 noon—1973 Grey Cup replay, Channel 8

SUNDAY
11 a.m.—Grey Cup festival, Channels 2, 6
11:30 a.m.—Season's highlights, Channel 8
12 noon—Grey Cup preview, Channels 2, 6
12:30 p.m.—Grey Cup forecast, Channel 8
1 p.m.—Grey Cup game, Channels 2, 6 and 8

GREY CUP

SPORTS HIGHLIGHTS

SATURDAY

College Football 9:45 A.M. (4) Michigan vs. Ohio State.

Junior Football 12 noon (2, 6) The Canadian championship.

1973 Grey Cup Game 12 noon (8) Eskimos vs. Rough Riders.

College Football 1 P.M. (4) USC vs. UCLA.

NFL Game of the Week 4:30 P.M. (4)

Wide World of Sports 4:30 P.M. (8) Gymnastics; horse jumping.

NHL Hockey 5 P.M. (2, 6) Flyers vs. Maple Leafs.

NBA Basketball 8 P.M. (11) SuperSonics vs. Trail Blazers.

SUNDAY

This Week in the NFL 9 A.M. (5) Highlights of games played Nov. 17-18.

NFL Football 10 A.M. (7, 12) Eagles vs. Redskins

College Football '74 12 noon (4)

NFL Football 1 P.M. (5) Broncos vs. Raiders.

NFL Football 1 P.M. (7, 12) Vikings vs. Rams.

Cougar Football Highlights 4 P.M. (5) Washington vs. Washington State.

Husky Football Highlights 5 P.M. (4) Washington vs. Washington State.

MONDAY

NFL Football 7 P.M. (4) Steelers vs. Saints.

THURSDAY

NFL Football 9:30 A.M. 5) Broncos vs. Lions.

NFL Football 12:45 P.M. (7, 12) Redskins vs. Cowboys.

College Football 7 p.m. (4) Penn State vs. Pitt.

FRIDAY

College Football 9:45 A.M. (4) **Texas AM vs. Texas.**

College Football 1 P.M. (4) Auburn vs. Alabama.

WFL Football 8:30 P.M. (11) Semi-final play-off.

TRACTION FOR PICKUPS OR VANS
POWERSTAR
- Drive wheel Position Tire with rugged shoulder lugs for instant grip traction, plus centre rib for highway performance.
- Nylon Cord Construction assists tire performance in maximum impact resistance and body durability.
- Computer developed tread compounding for maximum resistance to wear, tearing and cracking.
- Heat resistant body compounding for full protection at all operating speeds.

SIZE 750-16
SALE PRICE
68⁷⁵
LIMITED STOCK — LIMITED TIME — CHARGEX OR TERMS
OK
TIRE STORE
2940 DOUGLAS
386-3156

Why pay $200 to $500 on an impaired driving charge? Think what that amount of money can buy you if you call
Party Bottle
383-5943 or 383-8242

CABLE
10
CABLEVISION
VICTORIA'S
Community Channel
7 P.M. to 10 P.M.
Monday, November 25, through Friday, November 29

TIME	MONDAY	TUESDAY	WEDNESDAY	THURSDAY	FRIDAY
7:00	PEOPLE'S LAW SCHOOL —Women and the law with Penny Bain	VICTORIA POWER SQUADRON —Concentrates on Safe Boating —60 Minutes	ISLAND HOBBYIST "Ceramic figurines" —Virginia Adrian	SKY TONIGHT —A visit to the planetarium in Vancouver.	CONTACT I —With the chairman of B.C. Alcohol and Drug Commission
7:30	NATURAL GARDENING —Reindeer answers your letters and		WINEMAKER'S WORKSHOP —Use of the hydrometer to measure sugar and potential alcohol.	YOU AND LAW "The drug scene" —Saanich Police Dep't.	ARTS CALENDAR —The Victoria Art scene via the Arts Council
8:00	concentrates on bulb planting. —60 Minutes	TOMORROW TODAY —Discoveries and inventions from overseas.	BRITAIN ON PARADE —For parents on the ways certain educational objectives are achieved.	T.B.A.	OUTLOOK —Our city as we see it. with Helen Beirnes and Cable 10 cameras. —60 Minutes
8:30	GERMAN DIARY —On theatre, folklore and aeronautics.	SCUTTLEBUTT —Members of the world ship society delve into the Spitzbergen Raid	IT'S YOUR DIME —Use your telephone in two-way TV.	PROJECT-TRAVEL "The Grey Ghost of Saskatchewan"	M.P. REPORT —Open telephones to Victoria MP Allan McKinnon and Flora M. McDonald (Cons. MP for Kingston and the Islands. —60 Minutes
9:00	NATURE'S BEST —An exploration of the Grand Canyon —from the river itself.	OUTLOOK —Our city as we see it with Helen Beirnes and a mini fashion show. —60 Minutes	YOUR DIME —Get involved in topics of your choice.	CAPITAL PLANNING —Municipal affairs in the capital city with guest Charles Norman of the B.C. Dep't of Agriculture —60 Minutes	
9:30	YOUNG DRIVERS —The motorcycle		YOUR DIME —Sound off YOUR DIME —2 Hours		
10:00					PERSPECTIVE

SUNDAY, NOVEMBER 24

8 A.M.
2—French Program
4—Cleophus Robinson
5—Eucharist for Shut Ins
6—Rex Humbard
7—Day of Discovery
8—Rex Humbard
11—Jim Swaggart
12—Day of Discovery

8:30 A.M.
2—French Program
4—Agriculture U.S.A.
5—Gardening
6—Rex Humbard
7—Oral Roberts
8—Rex Humbard
11—Religious Program
12—Rev. Max Solbrekken

9 A.M.
2—French Program
4—Jabberwocky
5—Week in the NFL
6—Day of Discovery
7—It Is Written
8—Grassroots
11—Trans-World Missions
12—Anchor

9:30 A.M.
2—French Program
4—Vision On
5—Week in the NFL
6—Grassroots
7—NFL Pre-game Show
8—Homer James
11—Day of Miracles
12—NFL Pre-game Show

10 A.M.
2—Meeting Place
4—Vision On continued
5—Interview Special
6—Oral Roberts
7—NFL: Eagles vs. Redskins
8—Oral Roberts
11—Lifestyle '74
12—NFL: Eagles vs. Redskins

10:30 A.M.
2—Meeting Place continued
4—Lassie's Rescue Rangers
5—Special continued
6—World of Travel
7—Football continued
8—Album TV
11—Hour of Power
12—Football continued

11 A.M.
2—Grey Cup Festival
4—Goober
5—Movie: David and Bathsheba
6—Grey Cup Festival
7—Football continued
8—It Is Written
11—My Favorite Martian
12—Football continued

11:30 A.M.
2—Festival continued
4—Make A Wish
5—Movie continued
6—Festival continued
7—Football continued
8—Grey Cup Special
11—My Favorite Martian
12—Football continued

12 NOON
2—Grey Cup Preview
4—College Football Highlights
5—Movie continued
6—Grey Cup Preview
7—Football continued
8—Special continued
11—Rifleman
12—Football continued
13—Clem Humbard

12:30 P.M.
2—Preview continued
4—Highlights continued
5—Movie continued
6—Preview continued
7—Football continued
8—Grey Cup Forecast
11—Rex Humbard
12—Football continued
13—Roller Games

1 P.M.
2—Grey Cup Game
4—Directions
5—NFL: Broncos vs. Raiders
6—Grey Cup Game
7—NFL: Vikings vs. Rams
8—Grey Cup Football
11—Rex Humbard
12—NFL: Vikings vs. Rams
13—Roller Games

1:30 P.M.
2—Football continued
4—Issues and Answers
5—Football continued
6—Football continued
7—Football continued
8—Football continued
11—I Believe in Miracles
12—Football continued
13—Wanderlust

2 P.M.
2—Football continued
4—Impact
5—Football continued
6—Football continued
7—Football continued
8—Football continued
11—Voice of Calvary
12—Football continued
13—Voyage

2:30 P.M.
2—Football continued
4—Wait Till Your Father Gets Home
5—Football continued
6—Football continued
7—Football continued
8—Football continued
11—Movie: Leopard Man
12—Football continued
13—Voyage

3 P.M.
2—Football continued
4—Action: Inner City
5—Football continued
6—Football continued
7—Football continued
8—Football continued
11—Movie continued
12—Football continued
13—Land of the Giants

3:30 P.M.
2—Football continued
4—Ski West
5—Football continued
6—Football continued
7—Football continued
8—Football continued
11—Movie continued
12—Football continued
13—Land of the Giants

4 P.M.
2—Movie: TBA
4—Rookies
5—WSU Football
6—Bobby Goldsboro
7—Movie: A Star Is Born
8—TBA
9—Sesame Street
11—Movie: Lady For a Night
12—Funorama
13—Movie: Outlaw of Red River.

4:30 P.M.
2—Movie continued
4—Rookies continued
5—Football continued
6—Wonders of the Wild
7—Movie continued
8—Question Period
9—Sesame Street
11—Movie continued
12—Funorama
13—Movie continued

5 P.M.
2—Movie continued
4—Husky Football Highlights
5—Meet the Press
6—Payday
7—Movie continued
8—Untamed World
9—Mister Rogers
11—Movie continued
12—The Osmonds — Special
13—Movie continued

5:30 P.M.
2—Movie continued
4—Highlights continued
5—News
6—Student Forum
7—Movie continued
8—Talent Breakthrough
9—Feeling Good
11—Here Come the Brides
12—Osmonds continued
13—Celebrity Tennis

ALL TIMES ARE LOCAL

CHANNELS RESERVE RIGHT TO MAKE LAST-MINUTE CHANGES

EVENING PROGRAMS

6 P.M.
2—Payday
4—News
5—My Partner the Ghost
6—News
7—Movie continued
8—News
9—Zoom
11—Here Come the Brides
12—Tom Jones
13—Name of the Game

6:30 P.M.
2—Country Canada
4—Viewpoint
5—My Partner continued
6—News Review
7—Movie continued
8—Community Access
9—Villa Alegre
11—Mission: Impossible
12—Tom Jones continued
13—Name of Game continued

7 P.M.
2—Beachcombers
4—National Geographic
5—Wild Kingdom
6—Beachcombers
7—World at War
8—Born Free
9—Walsh's Animals
11—Mission: Impossible continued
12—Rhoda
13—Name of Game continued

7:30 P.M.
2—Irish Rovers
4—National Geographic continued
5—World of Disney
6—Irish Rovers
7—Apple's Way
8—Born Free continued
9—Nova
11—Lifestyle '74
12—Apple's Way
13—The Virginian

8 P.M.
2—The Waltons
4—Sonny Comedy Revue
5—World of Disney
6—The Waltons
7—Apple's Way continued
8—Kojak
9—Nova continued
11—Probe
12—Apple's Way continued
13—Virginian continued

8:30 P.M.
2—Waltons continued
4—Sonny continued
5—McCloud
6—Waltons continued
7—Kojack
8—Kojak continued
9—Masterpiece Theatre
11—Probe continued
12—Good Times
13—Virginian continued

9 P.M.
2—The Collaborators
4—Movie: Reflections on Murder
5—McCloud continued
6—The Collaborators
7—Kojak continued
8—Medical Center
9—Masterpiece Theatre
11—Day of Discovery
12—Movie: The Cardinal
13—Norman Vincent Peale

9:30 P.M.
2—The Collaborators
4—Movie continued
5—McCloud continued
6—The Collaborators
7—Mannix
8—Medical Center continued
9—Firing Line
11—Access
12—Movie continued
13—King's Corner

10 P.M.
2—Immigration Special
4—Movie continued
5—NBC News Special
6—Immigration Special
7—Mannix continued
8—Window on the World — Special
9—Firing Line
11—Kroeze Brothers
12—Movie continued
13—Faith for Today

10:30 P.M.
2—Special continued
4—Movie continued
5—Special continued
6—Special continued
7—Protectors
8—Special continued
9—Behind the Lines
11—Garner Ted Armstrong
12—Movie continued
13—Old-time Gospel Hour

11 P.M.
2—News
4—News
5—News
6—News: Capital Comment
7—News
8—News
9—Faces of the City
12—Movie continued
13—Old-time Gospel Hour

11:30 P.M.
2—Movie: The Ghost Brakers (11:45)
4—Movie: High Society
5—Cotten Club '75 — Special
6—Movie: Three in the Attic (11:50)
7—Face the Nation
8—Capitol Comment
12—Movie continued

12 MIDNIGHT
2—Movie continued
4—Movie continued
5—Special continued
6—Movie continued
7—Movie: The Rounders
8—Movie: Dolly Sisters
12—Movie continued

12:30 A.M.
2—Movie continued
4—Movie continued
5—Movie continued
6—Movie: Commando (1:45)
7—Movie continued
8—Movie continued.
12—Movie: They Came from Beyond Space (12:35)

ALL TIMES ARE LOCAL

CHANNELS RESERVE RIGHT TO MAKE LAST-MINUTE CHANGES

Movies

David and Bathsheba (xx), on 5 at 11. Lavish sets and sumptuous costumes highlight this otherwise routine 1952 Biblical spectacle starring Gregory Peck and Susan Hayward.

The Leopard Man (xxx), on 11 at 2:30. An unusually well-made, suspenseful melodrama about a black leopard used as a stunt by an actress that escapes in a small New Mexican town — suddenly hit with a wave of murders. Filmed in 1943 with Dennis O'Keefe and Margo.

A Star Is Born (xxxx), on 7 at 4. The cliched Hollywood story of a husband forced into second place by his wife's career has been often told but in this 1955 movie it doesn't matter, thanks to Judy Garland's musical genius and a fine supporting cast. Judy's star was reborn with this film and James Mason adds another moving performance to his list. Recommended.

Lady for a Night (xx), on 11 at 4. A corny 1942 costume drama about the lady of a Mississippi gambling boat accused of murdering a wealthy

JUDY GARLAND
. . . on 7 at 4 p.m.

socialite. Joan Blondell and John Wayne star.

Outlaw of Red River (x), on 13 at 4. George Montgomery star in this 1966 Mexican-made western.

Reflections on Murder, on 4 at 9. An unpreviewed 1974 TV-remake of the classic French film, Diabolique, about a woman and her husband's mistress who conspire to murder him. Cast includes Joan Hackett, Tuesday Weld and Sam Waterston.

The Cardinal (xxx), on 12 at 9. Otto Preminger directed this handsomely produced, if overlong saga about the personal and religious career of a dedicated young Catholic priest who rises to the lofty position of cardinal. Tom Tryon (who has since become a successful novelist) is very effective as the young cleric and the large supporting cast is uniformly good with the best performances delivered by John Houston as a gruff and outspoken cardinal and Burgess Meredith as the priest of a very poor parish.

High Society (xxx), on 4 at 11:30. Bing Crosby, Grace Kelly and Frank Sinatra star in this 1956 musical version of The Philadelphia Story, about the efforts of a wealthy man to win back his ex-wife who's about to be remarried, and the reporters who become entangled in the romantic complications. Pleasant fun with with a fine Cole Porter score.

The Ghost Breakers (xxx), on 2 at 11:45. An entertaining 1940 Bob Hope-Paulette Goddard comedy, that finds Hope in Cuba to help Paulette claim an inherited, but haunted castle.

Three in the Attic (xx), on 6 at 11:50. Christopher Jones and Yvette Mimieux star in this 1969 drama about the ro-

TOM TRYON
. . . on 12 at 9 p.m.

mantic misadventures of a campus Cassanova.

The Rounders (xxx), on 7 at midnight. An engaging 1965 comedy-western starring Glenn Ford and Henry Fonda as a pair of modern-day wranglers who have their hands full when they attempt to break stubborn horses. A good supporting cast of familiar faces — Chill Wills, Edgar Buchanan and Denver Pyle — help keep the comedy rolling briskly along.

GRACE KELLY
. . . on 4 at 11:30 p.m.

The Dolly Sisters (xx), on 8 at midnight. Some nice legs (Betty Grable and June Haver) and a good score highlight this fictionalized 1945 biography of the song-and-dance team that reached the top.

They Came From Beyond Space (x), on 12 at 12:35. Routine sci-fi tale.

Commando (x), on 6 at 1:45. A 1962 Algerian War action tale starring Stewart Granger.

Today's Highlights

On Death and Dying, on 5 at 10. Dr. Elisabeth Kubler-Ross, a pioneer in counseling the terminally ill, is the subject of this interview. Dr. Kubler-Ross explores the attitudes toward dying and explains how coping with the fear of death can enable people to enjoy a more fulfulling life. (60 mins.)

Grey Cup Festival, on 2 and 6 at 11, and 8 at 11:30. Filmed highlights of the week's Grey Cup festivities in Vancouver, including the Miss Grey Cup contest and the Schenley Awards dinner. (60 mins.)

Grey Cup Preview, on 2 and 6 at noon, and 8 at 12:30. Highlights of the past football season, predictions of the outcome and a look at the teams involved in this year's Grey Cup game. (60 mins.)

Grey Cup Football Game, on 2, 6 and 8 at 1. The Montreal Alouettes meet the Edmonton Eskimos for Canada's football championship.

Meet the Press, on 5 at 5. An interview with Francoise Giroud, France's Minister for the Condition of Women. (30 mins.)

The Osmonds, on 12 at 5. Andy Williams and award-winning composer Isaac Hayes (Shaft) join the Osmonds for a program of music from Dixieland to the classics. (60 mins.)

Tom Jones, on 12 at 6. Tom welcomes Sammy Davis Jr. and the Band of the Welsh Guards to tonight's show, filmed in England. (60 mins.)

Country Canada, on 2 at 6:30. Tonight's program includes highlights of Princess Anne's recent visit to the Royal Winner Fair. (30 mins.)

Nova, on 9 at 7:30. A report on sleep research, including a discussion on how such factors as drugs and extended periods of isolation affect a person's sleeping habits. (60 mins.)

Come to Us, on 2 and 6 at 10. A documentary special — Canadian Immigration Policy 1900-1974 — with the focus on how changing immigration laws as well as changing Government and public attitudes have influenced the development of Canada and its identity. (60 mins.)

NBC News White Paper, on 5 at 10. And Who Shall Feed the World? — A special report on the global food crisis. More than just a discussion of harrowing facts and figures, the report profiles two families — one in India, another in the United States — that represent microcosms of the haves and have-nots. The program also includes a look at the recent World Food Conference held in Rome. (60 mins.)

Cotton Club '75, on 5 at 11:30. A tribute to Duke Ellington highlights this musical revue set in a re-creation of Harlem's famed Cotton Club. Performers include Ray Charles, Billy Daniels, Redd Foxx, Buddy Rich, Jimmie Walker and Cleo Laine. (90 mins.)

Immigration: Blemished Linen

> **". . . Give me your tired, your poor. Your huddled masses yearning to breathe free . . ." (From a poem by Emma Lazarus — inscribed on the Statue of Liberty).**

> **". . . It is not a 'fundamental human right' of any alien to enter Canada . . . It is a matter of domestic policy . . ." (Prime Minister Mackenzie King, 1947).**

Canada in 1974 is bilingual and multicultural.

But do Canadians want their country to become — in the words John F. Kennedy once applied to the United States — "a nation of immigrants"?

A review of Canadian immigration policy indicates that this country's historical linen is not unblemished. Immigration has been, and remains, a touchy issue.

A Green Paper on Immigration Policy is scheduled to be tabled in the Commons shortly — the first major outline of proposed government policy on immigration since 1966.

How Canadians — old and new — feel about immigration is one of the key questions probed in Come To Us, a full-hour CBC-TV documentary written and produced by Larry Zolf, which reviews and examines Canadian immigration policy and its effects, from the turn of the century to the present. The program will be telecast Sunday, Nov. 24 at 10 p.m. on the CBC network.

Host of this important CBC documentary is historian-writer Prof. John Munro, who also conducted the extensive original historical research.

The program juxtaposes candid comments on immigration and its effects by native Canadians and recent immigrants, with rare still photos and film footage documenting significant personalities and events in Canada's immigration story over the past 75 years. The telecast reveals varying moods and attitudes about immigration expressed by a cross-section of Canadians — old and new, francophone and anglophone.

Come To Us focuses on the various raisons d'etre for changing immigration policy over the years, from periods when the floodgates opened wide in welcome during the Firt World War, the booming 1920s, and the postwar late '40s and early '50s, to the restrictive era of the depressed 1930s; these include a fluctuating economy, humanitarianism, development of unsettled regions, and plain racial bigotry. Perhaps the most common anti-immigration syndrome today, some observers suggest, is xenophobia — an inexplicable fear and hatred of the stranger at and within our gates.

The documentary examines the motives behind the anti-immigration mood among many Quebecois, who fear that a heavy influx of non-French immigrants into la belle province poses a distinct threat to the French-Canadian language and culture.

The program also reviews several unsavory incidents illustrating racial bigotry in this country, showing that Canada has not been free from the stigma of the swastika, the scourge of the Klan's burning crosses and hooded terror, and outright racism.

Among numerous highlights are historical sequences relating the tragic story of the S.S. Komagata Maru which arrived in Vancouver Harbor in May of 1914 carrying 376 Hindu would-be immigrants, and departed — still bearing her human cargo — two months later under escort by HMCS Rainbow; and recently-filmed scenes at Toronto International Airport showing immigrant parents from British Guiana being reunited with the rest of their children who they finally could afford to bring to Canada after a lengthy separation.

Producer-writer Zolf's evocative script and host Munro's authoritative presentation make Come To Us an informative and revealing critique of an ever-contentious Canadian issue — immigration.

Principal narration is by Harry Brown, with Pierre Nadeau and Pierre Leduc contributing in Quebec sequences. Voice characterizations are by actor Gillie Fenwick. Film editor is Don Evraire.

Tragedy: SS Komagata Maru

How European Boom Affects Trio

During the years following World War II, Europe struggled to bring herself out of the disaster and destruction that nearly destroyed her. American money poured into the picturesque European countries turning small industries into giant enterprises that have not only come up to par in North American marketing terms but have surpassed the growth patterns that they were based on.

Window on the World: The New Europeans, retelecasting Sunday, November 24, 10:00-11:00 p.m. EST on the CTV Television Network examines the economic and social factors that contributed to the phenomenal growth of the European economy which, since the fifties, has captured over 40 per cent of the world's trade.

Highly profitable and competitive European companies have responded to the challenges of big industry, and names like Michelin, Imperial Chemical Industries, Siemens and Daimler-Benz — French, English and German firms — are respected competitors in world history, vigorously growing even bigger with better and better facilities. The United States was once the giant of the steel industry but has been outstripped by German producers and Siemens, for example, is producing more finished electrical goods than some Japanese companies.

European companies are amalgamating, striving for bigger quotas and markets and in the day to day competitive business of meeting production deadlines, nationalistic boundaries are being crossed but not broken down. New social boundaries are being set up by a new breed of highly mobile family units who move from country to country as production managers from England are being settled in France, Dutch corporation managers are living in Germany and the British Imperial Chemical Industries' managers are found in all parts of Europe.

The show focuses on three individuals whose lives are being affected by this explosive industrial boom. Hussein Acturk is one of eleven million migrants who left homeland, family and friends behind to work in factories in Germany. Frank DeFouw is a Dutchman working for Imperial Chemical Industries in Karlsruhe, Germany; and Karl Karrer is an old man who has lived all his life in Karlsruhe.

None of them have become integrated into the new system yet. There is a diversity of traditions and cultures which shoud be preserved, respected and cherished in Europe but until the class, political and social barriers are broken down, Europe has become a Limbo for all of them.

PARTNERS in murder are Joan Hackett and Tuesday Weld in a new version of the classic film, Diabolique, to be seen Sunday at 9 p.m. on Channel 4.

CBC, Russians Sign Pact

MOSCOW — The Canadian Broadcasting Corporation CBC and the Soviet state committee for radio and television signed an agreement Monday to broaden exchanges of television and radio programs on science, culture, sport and general information.

The agreement was signed in Moscow by Sergei Lapin, chairman of the Soviet committee, and CBC President Laurent Picard, the Soviet news agency, Tass, reported.

The agreement appeared connected with recent Soviet attempts to build up television exchanges in preparation for the 1976 Olympic Games in Montreal and the 1980 games, which will be held in Moscow.

Reuter

HOT FAST DELIVERY
PRICES TO SUIT YOUR BUDGET
HO HO Kitchen
COMPLETE CATERING SERVICE
No Party Too Big or Too Small
385-7788
FREE DELIVERY WEEKDAYS 4:00 p.m. - 12:00 p.m.
SUNDAY and HOLIDAYS 4:00 p.m. - 10 p.m.
FRI. and SAT. 4:00 p.m. to 2:00 a.m.
DIVISION OF LEES — CHINESE SMORGASBORD
1410 Broad (Near City Hall)

YOUR HEADQUARTERS FOR Vilas
• NATURALLY WE HAVE IT IN STOCK •
• Complete Selection on Display
• Free Delivery Anywhere in B.C.
Continental Home Supply Ltd.
716 JOHNSON STREET
Phone 386-2458

MONDAY, NOVEMBER 25

8 A.M.
- 4—Jeff's Collie
- 5—Today
- 6—Canada A.M.
- 7—J. P. Patches
- 8—Canada A.M.
- 11—Porky Pig
- 12—Frisky Frolics
- 13—Cartoons

8:30 A.M.
- 4—News
- 5—Today
- 6—Island Good Morning
- 7—Captain Kangaroo
- 8—Romper Room
- 11—New Zoo Revue
- 12—Frisky Frolics
- 13—Cisco Kid

9 A.M.
- 4—News
- 5—Seattle Today
- 6—Party Game
- 7—News
- 8—Kareen's Yoga
- 9—Feeling Good
- 11—Joker's Wild
- 12—Joker's Wild
- 13—Burke's Law

9:30 A.M.
- 2—Mon Ami; Friendly Giant
- 4—Not for Women Only
- 5—Seattle Today
- 6—Pay Cards
- 7—News
- 8—Pay Cards
- 9—Feeling Good
- 11—Gambit
- 12—Gambit
- 13—Burke's Law

10 A.M.
- 2—B.C. Schools
- 4—Merv Griffin
- 5—High Rollers
- 6—B.C. Schools
- 7—Now You See It
- 8—Consumer Prepare
- 9—Sounds; Families
- 11—Calendar
- 12—Now You See It
- 13—Detectives

10:30 A.M.
- 2—Mr. Dressup
- 4—Merv Griffin
- 5—Hollywood Squares
- 6—Mr. Dressup
- 7—Love of Life
- 8—Definition
- 9—Ville Allegre
- 11—Calendar
- 12—Love of Life
- 13—Jack LaLanne

11 A.M.
- 2—Sesame Street
- 4—Merv Griffin
- 5—Jackpot
- 6—Talk Back
- 8—Jean Cannem (11:15)
- 7—Young and the Restless
- 8—Jean Cannem
- 9—All About You; Animals
- 11—Get Smart
- 12—Young and the Restless
- 13—Honey West

11:30 A.M.
- 2—Sesame Street
- 4—Pyramid Game
- 5—Celebrity Sweepstakes
- 6—Talk Back continued
- 7—Search for Tomorrow
- 8—Jean Cannem
- 9—Sesame Street
- 11—Mayberry R.F.D.
- 12—Search for Tomorrow
- 13—Galloping Gourmet

12 NOON
- 2—Luncheon Date
- 4—Password
- 5—Jeopardy
- 6—News: Ida Clarkson
- 7—News
- 8—News; It's Your Move
- 9—Sesame Street
- 11—My Favorite Martian
- 12—Merv Griffin
- 13—Movie: The Violent Ones

12:30 P.M.
- 2—Luncheon Date continued
- 4—Split Second
- 5—Days of Our Lives
- 6—Ida Clarkson
- 7—As the World Turns
- 8—Mvie: Do You Love Me? (12:45)
- 9—Architecture
- 11—Eddie's Father
- 12—Merv Griffin
- 13—Movie continued

1 P.M.
- 2—Bob Switzer
- 4—All My Children
- 5—Doctors
- 6—Hogan's Heroes
- 7—Guiding Light
- 8—Movie continued
- 9—Math; Sounds
- 11—Movie: Hellfire
- 12—Merv Griffin
- 13—Movie continued

1:30 P.M.
- 2—Ed Allen
- 4—Let's Make a Deal
- 5—Another World
- 6—FBI
- 7—Edge of Night
- 8—Movie continued
- 9—Working; Cover
- 11—Movie continued
- 12—Match Game
- 13—Movie continued

2 P.M.
- 2—Marketplace
- 4—Newlywed Game
- 5—How To Survive a Marriage
- 6—FBI continued
- 7—Price Is Right
- 8—Movie continued
- 9—People; Science
- 11—Movie continued
- 12—Price Is Right
- 13—Outer Limits

2:30 P.M.
- 2—Edge of Night
- 4—One Life to Live
- 5—Somerset
- 6—Edge of Night
- 7—Match Game
- 8—Somerset
- 9—Reaching Out; Explorers
- 11—Movie continued; Cartoons
- 12—Mike Douglas
- 13—Outer Limits continued

3 P.M.
- 2—Juliette
- 4—General Hospital
- 5—Name That Tune
- 6—It's Your Move
- 7—Tattletales
- 8—Another World
- 9—South East Asia Today
- 11—Casper—Cartoon
- 12—Mike Douglas
- 13—Cisco Kid

3:30 P.M.
- 2—Adrienne at Large
- 4—Girl in My Life
- 5—Movie: South Sea Woman
- 6—Adrienne at Large
- 7—Dinah Shore Show
- 8—What's the Good Word?
- 9—Ripples; Inside Out
- 11—Speed Racer
- 12—Mike Douglas
- 13—Cartoons

4 P.M.
- 2—Family Court
- 4—Brady Bunch
- 5—Movie continued
- 6—Family Court
- 7—Dinah Shore continued
- 8—He Knows, She Knows
- 9—Sesame Street
- 11—Flintstones
- 12—Funorama
- 13—Cliffhangers

4:30 P.M.
- 2—Dr. Zonk and Zunkins
- 4—Bonanza
- 5—Movie continued
- 6—Dr. Zonk and Zunkins
- 7—Dinah Shore continued
- 8—Brady Bunch
- 9—Sesame Street
- 11—Munsters
- 12—Bewitched (4:50)
- 13—Cartoons

5 P.M.
- 2—Electric Company
- 4—Bonanza
- 5—Movie continued
- 6—Flying Nun
- 7—News
- 8—Ironside
- 9—Mister Rogers
- 11—Gilligan's Island
- 12—Invaders (5:20)
- 13—Batman

5:30 P.M.
- 2—Partridge Family
- 4—News
- 5—News
- 6—News
- 7—News
- 8—Ironside continued
- 9—Electric Company
- 11—Bewitched
- 12—Invaders
- 13—Virginian

ALL TIMES ARE LOCAL

CHANNELS RESERVE RIGHT TO MAKE LAST-MINUTE CHANGES

EVENING PROGRAMS

6 P.M.
- 2—Klahanie
- 4—News
- 5—News
- 6—News
- 7—News
- 8—News
- 9—Inside Out; Ripples
- 11—That Girl
- 12—Invaders
- 13—Virginian continued

6:30 P.M.
- 2—Hourglass
- 4—News
- 5—News
- 6—News
- 7—Mike Douglas
- 8—News
- 9—Children in Crisis
- 11—FBI
- 12—News
- 13—Virginian continued

7 P.M.
- 2—Hourglass
- 4—NFL: Steelers vs. Saints
- 5—Truth or Consequences
- 6—Gunsmoke
- 7—Mike Douglas
- 8—Ian Tyson
- 9—Olympia Alert
- 10—People's Law School
- 11—FBI continued
- 12—Monroes
- 13—Gospel Hour

7:30 P.M.
- 2—Reach for the Top
- 4—Football continued
- 5—Hollywood Squares
- 6—Gunsmoke continued
- 7—Police Surgeon
- 8—Rookies
- 9—Teacher Telecourse
- 10—Natural Gardening
- 11—Ironside
- 12—Monroes continued
- 13—Gospel Hour continued

8 P.M.
- 2—Mary Tyler Moore
- 4—Football continued
- 5—Born Free
- 6—Mary Tyler Moore
- 7—Documentary Special
- 8—Rookies
- 9—Performance at Wolf Trap
- 10—Gardening continued
- 11—Ironside continued
- 12—New Candid Camera
- 13—Movie: Tarnished Angels

8:30 P.M.
- 2—This Is the Law
- 4—Football continued
- 5—Born Free continued
- 6—This Is the Law
- 7—Special continued
- 8—Oompapa
- 9—Performance continued
- 10—German Diary
- 11—Gospel Music Special
- 12—Let's Make A Deal
- 13—Movie continued

9 P.M.
- 2—Cannon
- 4—Football continued
- 5—Movie: Kings of the Sun
- 6—Cannon
- 7—Maude
- 8—On the Buses
- 9—Bill Moyers Journal
- 10—Nature's Best
- 11—Special continued
- 12—Maude
- 13—Movie continued

9:30 P.M.
- 2—Cannon continued
- 4—Football continued
- 5—Movie continued
- 6—Cannon continued
- 7—Rhoda
- 8—Pig and Whistle
- 9—Caught in the Act
- 10—Young Drivers
- 11—Movie: Malaga
- 12—Friends and Lovers
- 13—Movie continued

10 P.M.
- 2—The Oldtimers
- 4—Medicine Men
- 5—Movie continued
- 6—The Oldtimers
- 7—Medical Center
- 8—Anne Bancroft — Special
- 9—Bridge With the Experts
- 11—Movie continued
- 12—N.Y.P.D.
- 13—Burt Reynolds Profile

10:30 P.M.
- 2—Man Alive
- 4—News
- 5—Movie continued
- 6—Man Alive
- 7—Medical Center continued
- 8—Special continued
- 9—Lilias, Yoga and You
- 11—Movie continued
- 12—Dan August
- 13—Profile continued

11 P.M.
- 2—News
- 4—Movie: Under Capricorn
- 5—News
- 6—News
- 7—News
- 8—News
- 11—Untouchables
- 12—Dan August continued
- 13—Name of the Game

11:30 P.M.
- 2—News
- 4—Movie Continued
- 5—Johnny Carson
- 6—News
- 7—Movie: Speedway (11:45)
- 8—News
- 11—Untouchables
- 12—Movie: The Bed Sitting Room
- 13—Name Of The Game

12 MIDNIGHT
- 2—Movie: TBA
- 4—Movie continued
- 5—Johnny Carson
- 6—Movie: Jolson Story
- 7—Movie continued
- 8—Movie: The Liquidator
- 12—Movie continued
- 13—Name of the Game

12:30 A.M.
- 2—Movie continued
- 4—Movie continued
- 5—Tomorrow (1:00)
- 6—Movie: Fast Lady (2:45)
- 7—Movie continued
- 8—Movie: The Agitator (2:10)
- 12—Movie continued
- 13—Movie: Five Graves to Cairo

ALL TIMES ARE LOCAL

CHANNELS RESERVE RIGHT TO MAKE LAST-MINUTE CHANGES

Movies

The Violent Ones (x), on 13 at noon. Fernando Lamas directed and stars in this 1967 drama about three drifters victimized by lynch law and prejudice when they are picked up for a girl's brutal murder.

Do You Love Me (xx), on 8 at 12:45. If the swing music of the forties is your thing, then you will enjoy this harmless little 1946 effort about a prudish music-school teacher in love with a popular crooner, starring Dick Haymes, Maureen O'Hara and Harry James.

Hellfire (x), on 11 at 1. Routine 1949 western about a gambler-turned-preacher who tries to reform a lady outlaw, starring William Elliott and Marie Windsor.

South Sea Woman (xxx), on 5 at 3:30. A rollicking, free for all comedy with Burt Lancaster and Chuck Conners playing a pair of brawling marines who end up fighting a large part of the Pacific War single-handed. Virginia Mayo comes between the two buddies and keeps things popping.

DOROTHY MALONE
. . . on 13 at 8 p.m.

The Tarnished Angels (xx), on 13 at 8. William Faulkner's novel, Pylon, served as the basis for this fairly absorbing 1958 drama about flying daredevils during the thirties and their personal and professional problems. The cast (Rock Hudson, Robert Stack and Dorothy Malone) is an attractive one and they all do a good job.

Kings of the Sun (xx), on 5 at 9. An impressively mounted, but empty historical drama about the ancient Mayan civilization, filmed in 1963 with Yul Bryner, George Chakiris and Shirley Anne Field.

Malaga (xx), on 11 at 9:30. A good cast (Trevor Howard, Dorothy Dandridge and Edmund Purdom) is trapped in a vague, cumbersome script in this 1960 drama about a jewel thief in Spain looking for his double-crossing partner.

Under Capricorn (xxx), on 4 at 11. Ingrid Bergman, Joseph Cotten, Margaret Leighton and Michael Wilding star in this moody, 1949 English-made drama about a woman in 1831 Australia who is tormented by a past crime. Directed by Alfred Hitchcock —but not one of his best.

The Bed Sitting Room (xxx), on 12 at 11:30. Richard Lester (A Hard Days' Night) directed this lunatic farce about the survivors of a nuclear war, filmed in 1969 with an excellent cast that includes Rita Tushingham and Sir Ralph Richardson.

INGRID BERGMAN
. . . on 4 at 11 p.m.

Speedway (xx), on 7 at 11:45. Elvis Presley plays a stock-car driver in this 1967 musical highlighted by good tunes and actual race-car footage from the Charlotte, North Carolina, Speedway. Nancy Sinatra co-stars.

The Jolson Story (xxxx), on 6 at midnight. A grand 1947 film biography of the popular singer from his boyhood to his success on the stage and in the talkies, with Jolson singing his famous numbers perfectly to Larry Parks' miming. Evelyn Keyes co-stars.

The Liquidator (xx), on 8 at midnight. Rod Taylor, Jill St. John and Trevor Howard star in this 1966 English-made adventure about a reluctant secret agent involved in an assassination plot.

Five Graves to Cairo (xxx), on 13 at 12:30. Billy Wilder directed this excellent fictional 1943 drama about a Britisher at a desert hotel who wangles military secrets from Rommel, starring Franchot Tone, Erich von Stroheim and Anne Baxter.

The Agitator (x), on 8 at 2:10. An unconvincing 1945 English-made drama about a socialist factory owner involved in a labor conflict.

The Fast Lady (xx), on 6 at 2:45. Stanley Baxter and Julie Christie star in this 1962 English-made comedy about a civil servant who tries to become a top racing driver in order to win the affection of a lady motor enthusiast.

Today's Highlights

Dinah Shore Show, on 7 at 3:30. Dinah welcomes Wayne Newton, Kent McCord (of Adam-12), author Garson Kanin and singing group the Checkmates. (90 mins.)

Old-Time Gospel Hour, on 13 at 7. A message of inspiration by Dr. Jerry Falwell, and music by Doug Oldham and the Lynchburg Baptist College Chorale. (60 mins.)

Smithsonian Institution Special, on 7 at 9. Monsters! Mysteries or Myths — a documentary assembled from eyewitness testimony, scientific conjecture and alleged film of supposed monsters like Scotland's Loch Ness serpentine and the Himalayas abominable snowman. The program includes the 1967 Patterson film, which the photographer claims shows bigfoot, the California version of the abominable snowman. (60 mins.)

The Lundstroms Livin' Happy, on 11 at 8:30. Gospel music from Lowell Lundstrom and family, an inspirational singing group. (60 mins.)

Bill Moyers Journal, on 9 at 9. Bill Moyers talks with poet, playwright and actress Maya Angelou. (30 mins.)

The Oldtimers, on 2 and 6 at 10. Stories about frontier days on Canada's west coast are related by such oldtimers as Sid Wormald, 86 of Victoria, who came from England in 1910 and homesteaded in the Queen Charlottes; Martha Warnock, who recalls life when the logging and fishing industries were just being developed; and Fred Lade and his wife Ina, who make up the entire present-day population of Beaton, B.C., a former mining town. (30 mins.)

Man Alive, on 2 and 6 at 10:30. Return of the series focusing on religious and social issues, now beginning its eighth season. Tonight's opener examines the use of torture in today's world. (30 mins.)

Annie and the Hoods, on 8 at 10 p.m. In a style similar to her 1970 Emmy-winning special, Anne Bancroft stars in a new series of sketches and songs tied to the theme of "hoods": Bachelorhood — with Robert Merrill; Adulthood — with Gene Wilder; Womanhood — starring Anne with Tony Curtis; Parenthood — with Anne and Alan Alda reading Odgen Nash on the subject; and Other Womanhood — with Anne and her real-life husband Mel Brooks. (60 mins.)

Johnny Carson Show, on 5 at 11::30. Joey Bishop subhosts for Johnny who is away tonight. (90 mins.)

Key to Ratings:
Excellent xxxx
Good xxx
Fair xx
Poor x

Hostess to 8 Males

ANNE BANCROFT
. . . comedy, music

The multi-talented Anne Bancroft plays hostess to eight celebrated males in an hour of comedy, music and dance, Monday, November 25, 10:00 to 11:00 p.m. EST on the CTV Television Network.

Ann Bancroft is an award winning performer with a Oscar, an Emmy and a Tony to her credit. She'll be joined by Alan Alda, Jack Benny, Mel Brooks (Miss Bancroft's husband), Tony Curtis, David Merrick, Robert Merrill, Carl Reiner and Gene Wilder.

The hoods in the program title are not mobsters, but refer to Womanhood, the Other Womanhood, Likelihood, Unlikelihood, Bacherlorhood, Parenthood, Adulthood and Motherhood.

Among the sketches to be seen are Mel Brooks and Anne Bancroft making their first husband and wife appearance in The Other Womanhood. Anne sings, Guess Who I Saw Today, as she makes preparations to reduce her errant husband to smithereens. In Adulthood zany Gene Wilder and Anne play a husband and wife who are turned on — but not by books on sex. They really get off on stock market publications and French cookbooks.

Alan Alda recalls the joys of bringing up children as he and Miss Bancroft recite poetry of the late Ogden Nash in Parenthood. David Merrick watches Anne audition for him after making an entrance on an elephant in Unlikelihood and in the Womanhood segment, Tony Curtis plays a male chauvinist with his hostess as the woman on a pedestal.

Carl Reiner, a longtime friend of Anne and a partner to Mel Brooks brings his talents to bear in another Unlikelihood section in which Miss Bancroft is seen as Bambi Levine, the girl engaged to royalty.

SHE LIVED IN BUSH CAMPS

Oldtimer Martha Warnock, right, and many others recall personal adventures in pioneer British Columbia on CBC-TV's Monday evening series, The Oldtimers, at 10 p.m. on Channels 2, 6.

Martha reminisces about life in float camps and bush towns that evolved with the budding logging and fishing industries on Canada's west coast.

ZENITH
The Quality goes in before the Name goes on.
CHROMACOLOR
JUST IN TIME FOR GREY CUP
Other Zenith Color Sets from $399⁹⁵ to $995 At Mais Your Zenith Color TV Headquarters
Beat the high cost of entertainment this Fall and Winter by enjoying the new TV shows in beautiful color on a world famous Zenith Chromacolor set AT AN UNBELIEVABLE PRICE! ACT NOW AND SAVE!
TV Prices are going up along with everything else, but we are actually DRIVING THE PRICE DOWN with this sensational offer DURING THIS WEEK. IMAGINE A GENUINE ZENITH 20" COLOR TV FOR ONLY
$498
"Remember . . . If It's Not From Mais, You May Have Paid Too Much!"
Zenith 20" Chromacolor Decorator Compact. Model 4001, 20" Chromacolor set. A big family size picture in a compact size cabinet in grained American Walnut color.
Your Dollar Is Still Worth a Dollar at
Mais FURNITURE and APPLIANCES
1821 Cook Open Fri. 'til 9 385-2435

TUESDAY, NOVEMBER 26

8 A.M.
4—Jeff's Collie
5—Today
6—Canada A.M.
7—J. P. Patches
8—Canada A.M.
11—Porky Pig
12—Cartoons
13—Cartoons

8:30 A.M.
4—News
5—Today
6—Island Good Morning
7—Captain Kangaroo
8—Romper Room
11—New Zoo Revue
12—Cartoons
13—Cisco Kid

9 A.M.
4—News
5—Seattle Today
6—Party Game
7—News
8—Kareen's Yoga
9—Career Counsel; Art
11—Joker's Wild
12—Joker's Wild
13—Burke's Law

9:30 A.M.
2—Mon Ami; Friendly Giant
4—Not for Women Only
5—Seattle Today
6—Pay Cards
7—News
8—Pay Cards
9—Electric Company
11—Gambit
12—Gambit
13—Burke's Law

10 A.M.
2—Canadian Schools
4—Merv Griffin
5—High Rollers
6—Canadian Schools
7—Now You See It
8—Consumer Prepare
9—Music; Science
11—Calendar
12—Now You See It
13—Shortcuts to Sewing

10:30 A.M.
2—Mr. Dressup
4—Merv Griffin
5—Hollywood Squares
6—Mr. Dressup
7—Love of Life
8—Definition
9—Work; Caroline
11—Calendar
12—Love of Life
13—Jack LaLanne

11 A.M.
2—Sesame Street
4—Merv Griffin
5—Jackpot
6—Talk Back
7—Young and the Restless
8—Jean Cannem
9—Music; Inside Out
11—Get Smart
12—Young and the Restless
13—Honey West

11:30 A.M.
2—Sesame Street
4—Pyramid Game
5—Celebrity Sweepstakes
6—Talk Back continued
7—Search for Tomorrow
8—Jean Cannem
9—Sesame Street
11—Mayberry R.F.D.
12—Search for Tomorrow
13—Galloping Gourmet

12 NOON
2—Luncheon Date
4—Password
5—Jeopardy
6—News; Ida Clarkson
7—News
8—News; It's Your Move
9—Sesame Street
11—My Favorite Martian
12—Merv Griffin
13—Movie: Private Affairs

12:30 P.M.
2—Luncheon Date
4—Split Second
5—Days of Our Lives
6—Ida Clarkson
7—As the World Turns
8—Movie: Cry of the City (12:45)
9—Children in Crisis
11—Eddie's Father
12—Merv Griffin
13—Movie continued

1 P.M.
2—Bob Switzer Show
4—All My Children
5—Doctors
6—Hogan's Heroes
7—Guiding Light
8—Movie continued
9—Working; Music
11—Movie: Paradise Alley
12—Merv Griffin
13—Movie continued

1:30 P.M.
2—Ed Allen
4—Let's Make a Deal
5—Another World
6—FBI
7—Edge of Night
8—Movie continued
9—Reach Out; All About You
11—Movie continued
12—Match Game
13—Movie continued

2 P.M.
2—Coronation Street
4—Newlywed Game
5—How to Survive a Marriage
6—FBI continued
7—Price is Right
8—Movie continued
9—Music; Images
11—Movie continued
12—Price Is Right
13—Lost in Space

2:30 P.M.
2—Edge of Night
4—One Life to Live
5—Somerset
6—Edge of Night
7—Match Game
8—Somerset
9—World Understanding; Art
11—Movie continued; Cartoons
12—Mike Douglas
13—Lost in Space continued

3 P.M.
2—Juliette
4—General Hospital
5—Name That Tune
6—It's Your Move
7—Tattletales
8—Another World
9—Criminal Justice
11—Casper—Cartoon
12—Mike Douglas
13—Cisco Kid

3:30 P.M.
2—Take 30
4—Girl in My Life
5—Movie: Bliss of Mrs. Blossom
6—Take 30
7—Dinah Shore Show
8—What's the Good Word
9—Teacher Telecourse
11—Speed Racer
12—Mike Douglas
13—Cartoons

4 P.M.
2—Family Court
4—Brady Bunch
5—Movie continued
6—Family Court
7—Dinah Shore continued
8—He Knows, She Knows
9—Sesame Street
11—Flintstones
12—Cartoons
13—Cliffhangers

4:30 P.M.
2—Mr. Wizard
4—Bonanza
5—Movie continued
6—Mr. Wizard
7—Dinah Shore continued
8—Brady Bunch
9—Sesame Street
11—Munsters
12—Bewitched (4:50)
13—Bullwinkle

5 P.M.
2—Youth Confrontation
4—Bonanza continued
5—Movie continued
6—Flying Nun
7—News
8—Ironside
9—Mister Rogers
11—Gilligan's Island
12—Outcasts (5:20)
13—Batman

5:30 P.M.
2—Partridge Family
4—News
5—News
6—News
7—News
8—Ironside continued
9—Electric Company
11—Bewitched
12—Outcasts continued
13—Virginian

ALL TIMES ARE LOCAL

CHANNELS RESERVE RIGHT TO MAKE LAST-MINUTE CHANGES

EVENING PROGRAMS

6 P.M.
2—Friends and Lovers
4—News
5—News
6—News
7—News
8—News
9—Zoom
11—That Girl
12—Outcasts continued
13—Virginian continued

6:30 P.M.
2—Hourglass
4—News
5—News
6—News
7—Mike Douglas
8—News
9—Computer Course
11—FBI
12—News
13—Virginian continued

7 P.M.
2—Hourglass
4—To Tell The Truth
5—Truth or Consequences
6—Hawaii Five-O
7—Mike Douglas
8—Headline Hunters
9—The Way It Was
10—Victoria Power Squadron
11—FBI continued
12—Movie: Bengal Tiger
13—Journey to Adventure

7:30 P.M.
2—Black Beauty
4—Exploration Northwest
5—Name That Tune
6—Five-O continued
7—Pyramid Game
8—Movie: Death Stalk
9—Zee Cooking School
10—Power Squadron continued
11—Ironside
12—Movie continued
13—True Adventure

8 P.M.
2—Happy Days
4—Happy Days
5—Cartoon Special
6—Happy Days
7—Good Times
8—Movie continued
9—America
10—Tomorrow Today
11—Ironside continued
12—Movie continued
13—Movie: This Happy Feeling

8:30 P.M.
2—Police Story
4—Movie: The Godchild
5—Movie: Death Stalk
6—Police Story
7—M-A-S-H
8—Movie continued
9—Evening at Symphony
10—Scuttlebut
11—New World Coming—Special
12—Movie continued
13—Movie continued

9 P.M.
2—Police Story continued
4—Movie continued
5—Movie continued
6—Police Story continued
7—Hawaii Five-O
8—Marcus Welby
9—Symphony continued
10—Outlook
11—Movie: Rome Adventure
12—Hawaii Five-O
13—Movie continued

9:30 P.M.
2—Front Page Challenge
4—Movie continued
5—Movie continued
6—Front Page Challenge
7—Five-O continued
8—Marcus Welby continued
9—Bridge With the Experts
10—Outlook continued
11—Movie continued
12—Five-O continued
13—Movie continued

10 P.M.
2—Up Canada
4—Marcus Welby
5—Police Story
6—Up Canada
7—Barnaby Jones
8—Harry O
9—Soundstage
11—Movie continued
12—Evil Touch
13—Facts on Fishing

10:30 P.M.
2—Newsmagazine
4—Marcus Welby continued
5—Police Story continued
6—Newsmagazine
7—Barnaby Jones continued
8—Harry O continued
9—Soundstage continued
11—Movie continued
12—Cannon
13—Country Carnival

11 P.M.
2—News
4—News
5—News
6—News
7—News
8—News
11—Untouchables
12—Cannon continued
13—Name of the Game

11:30 P.M.
2—News
4—Wide World Event
5—Johnny Carson
6—News
7—Movie: McLintock (11:45)
8—News
11—Untouchables
12—Movie: Bus Stop
13—Name of the Game

12 MIDNIGHT
2—Movie: Casanova 70
4—Special continued
5—Johnny Carson
6—Movie: Jane Eyre
7—Movie continued
8—Movie: Cluny Brown
12—Movie continued
13—Name of the Game

12:30 A.M.
2—Movie continued
4—Special continued
5—Tomorrow (1:00)
6—Movie: Revolt at Fort Laramie (2:15)
7—Movie continued
8—Movie: Brighty (2:05)
12—Movie continued
13—Movie: Glass Key

ALL TIMES ARE LOCAL

CHANNELS RESERVE RIGHT TO MAKE LAST-MINUTE CHANGES

Movies

The Private Affairs of Bel Ami (xxx), on 13 at noon. A well-acted, 1947 movie adaptation of the Guy de Mauassant story about an unscrupulous man who uses women in his climb to the top of Parisian society, starring George Saunders and Angela Lansbury.

Cry of the City (xxx), on 8 at 12:45. Victor Mature, Richard Conte and Shelley Winters star in this rough and brutal 1948 melodrama about the confrontation of a cop and a killer who were once boyhood friends.

Paradise Alley (xx), on 11 at 1. A harmless, slightly old-fashioned drama about an old-time film director who moves into a new neighborhood and proves people are essentially good at heart. Filmed in 1961 and starring Hugo Haas and Carol Morris.

The Bliss of Mrs. Blossom (xxx), on 5 at 3:30. Shirley MacLaine and Richard Attenborough are excellent in this entertaining 1968 English-made farce about the wife of a London bra manufacturer who keeps a lover (James Booth) in the attic.

RICHARD ATTENBOROUGH
. . . on 5 at 3:30 p.m.

The Bengal Tiger, on 12 at 7. A 1972 documentary following the animal as it migrates from the steppes of Siberia to the jungles of India.

Death Stalk, on 8 at 7:30 and 5 at 8:30. An unpreviewed 1974 made-for-TV adventure-drama about two men's river-raft pursuit of their wives and the escaped convicts who have abducted them. Cast includes Vince Edwards, Vic Morrow, Anjanette Comer, Carol Lynley, Neville Brand and Robert Webber.

This Happy Feeling (xxx), on 13 at 8. Curt Jergens made his American film debut in this 1958 comedy about a retired stage actor pursued by a naive young secretary, well-played by Debbie Reynolds. John Saxon and Alexis Smith co-star.

The Godchild, oin 4 at 8:30. An unpreviewed 1974 made-for-TV comedy-western about three Yankees who, stranded in the desert with a Confederate possee on their heels, come upon a lone woman who is about to have a baby. Cast includes Jack Palance, Jack Warden, Keith Carradine and Ed Lauter.

Rome Adventure (xx), on 11 at 9. Suzanne Pleshette, Troy Donahue. Angie Dickinson and Rossano Brazzi star in this sappy 1962 romantic-adventure about a librarian on holiday in Italy who meets and falls in love with an architectural student. There's some gorgeous scenery but the actors get in front of it too often with the silly plot.

Bus Stop (xxxx), on 12 at 11:30. Marilyn Monroe gives a memorable performance in this 1956 film adaptation of the William Inge play about a pathetic saloon singer pursued by a lovesick cowboy. Funny and poignant with an excellent supporting cast that includes Don Murray, Arthur Kennedy and Eileen Heckart.

McLintock! (xxx), on 7 at 11:45. A rousing 1963 comedy-western about a free-wheeling cattle baron and his willed wife who's determined to get a divorce, starring John Wayne and Maureen O'Hara.

Casanova '70 (xxx), on 2 at midnight. Marcello Mastroianni is excellent in this 1965 Italian-made comedy about an attractive wolf who has psychological difficulties with his love affairs. An attractive supporting cast includes Virna Lisi and Michele Mercier.

Jane Eyre (xxx), on 6 at midnight. A 1970 English remake of the Charlotte Bronte Gothic classic, beautifully filmed in the Yorkshire countryside and starring George C. Scott and Susannah York.

Cluny Brown (xxx), on 8 at midnight. An entertaining 1946 comedy, superbly acted (Jennifer Jones and Charles Boyer) about the turbulent romance between a plumber's niece and a Czech refugee in England during the war. A satirical spoof of the first order directed by Ernest Lubitsch.

The Glass Key (xxx), on 13 at 12:30. Edward Arnold and George Raft star in the excellent 1935 movie adaptation of the exciting Dashiell Hammett melodrama about crime, murder and politics.

Brightly of Grand Canyon (xx), on 8 at 2:05. A 1967 juvenile story about the adventures of a brave burro, starring Joseph Cotten and Pat Conway.

Revolt at Fort Laramie (x), on 6 at 2:15. Predictable 1967 civil war western.

Key to Ratings:
Excellent xxxx
Good xxx
Fair xx
Poor x

Today's Highlights

Dinah Shore Show, on 7 at 3:30. Dinah welcomes singer Jaye P. Morgan, baseball's Johnny Bench and comedian Charlie Callas to today's show. (90 mins.)

Youth Confrontation, on 2 at 5. Controversial Montreal physician, Dr. Henry Morgentaler talks about abortion, mercy killing and capital punishment, with a panel of young people. (30 mins.)

Winnie the Pooh Cartoon Special, on 5 at 8. A storm drenches Pooh and his animal friends in this Oscar-winning cartoon based on the A.A. Milne tales about a loveable bear. (30 mins.)

WILLIAM SHATNER
. . . on 2 and 6 at 8:30

Police Story, on 2 and 6 at 8:30. Michael Learned (of the Waltons), William Shatner, Dean Stockwell and Raymond St. Jacques star in this episode about a homicide detective who is tracking down a killer, while his troubled wife is trying to cope with unaccustomed free time. (60 mins.)

Evening at Symphony, on 9 at 8:30. Conductor William Steinberg leads the Boston Symphony Orchestra in a performance of Beetoven's Pastoral Symphony, a piece inspired by the Vienna Woods, expressing the composer's deep love of nature. (60 mins.)

New World Coming, on 11 at 8:30. Evangelist Carl Richardson examines 20th-century events in the light of Biblical prophecies concerning the Second Coming of Christ. (30 mins.)

Marcus Welby, M.D., on 8 at 9 and 4 at 10. Dishonest morticians who take advantage of grief-stricken clients come under fire in tonight's episode featuring guest star Richard Basehart. (60 mins.)

Soundstage, on 9 at 10. In concert with folk-rock balladeer Harry Chaplin who performs some of his original tunes, including his first hit, Taxi. (60 mins.)

Wide World Event, on 4 at 11:30. The first of four programs taped at California Jam, a live outdoor rock concert held April 6 at California's Ontario Motor Speedway. More than 200,000 rock fans attended this 13-hour show. (90 mins.)

Dead Man Remembered

Not many composers have written the music performed at their own funerals. In this instance, Henry Purcell, one of England's greatest composers, is unique. When he died on November 26, 1695, the music he had written especially for the funeral of Queen Mary, (which had taken place the previous March), was played at Purcell's funeral.

Henry Purcell's funeral will be recreated in its entirety on CBC Tuesday Night, Nov. 26, at 8:03 p.m. (Thursday, Nov. 28, 8:03 p.m. on CBC—FM's Encore). This unusual 90-minute program was prepared by freelance producer and actor Earl Pennington who researched much of the material in England.

"The program includes details about Purcell's life and work," Pennington says. "If one went to the funeral of a friend, during the course of the service, one would be thinking about the friend's life and work. In the same way, Purcell's funeral music is interrupted from time to time for a retrospective look at his life." Such details will be conveyed through Pennington's conversations with Sir Jack Westrup, eminent musicologist and Purcell biographer, Dr. Peter Dennison of Clare College, Cambridge, and Sir William MacKie, former organist at Westminster Abbey.

Music heard on the program includes Funeral Sentences Said or Sung at the Grave; the anthem: Remember Not Lord Our Offences; a 1695 setting of Thou Knowest Lord the Secrets of Our Hearts; Funeral March for Mary; Canzona played by a brass ensemble; and Psalms 39 and 90.

Earl Pennington has "always been fascinated by the music of Purcell." He has been singing the composer's music for many years as a member of The Renaissance Singers and the Church of the Messiah choir in Montreal.

"This program on Purcell started out with the idea of doing Queen Mary's funeral since I had never heard all the music written for the event in sequence. When my research uncovered the fact that all the music was Purcell's, I made him the main subject. In my opinion, he is a far more interesting person to talk about than Mary."

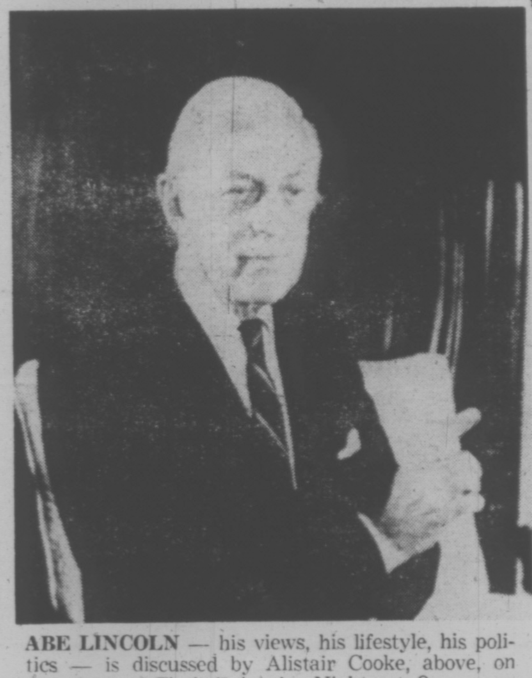
ABE LINCOLN — his views, his lifestyle, his politics — is discussed by Alistair Cooke, above, on America: A Fireball in the Night, at 8 p.m. on Channel 9.

Winthrop Woman Headed for TV

The ABC Television Network has signed an agreement to develop Anya Seton's best-selling novel, The Winthrop Woman, into a television drama, it was announced today by James Hay, Director of Special Programs, ABC Entertainment.

Jean Holloway will write the teleplay. Ms. Holloway's credits include 30 Wagon Train scripts, the television special, The Day Lincoln Was Shot, episodes for Marcus Welby, M.D. and Apple's Way, an American Heritage special, and the upcoming television version of Huckleberry Finn.

The Winthrop Woman is an epic historical novel based on the life of Elizabeth Fones, a member of the family of John Winthrop who became Governor of the Massachusetts Bay Colony in 1630. A story of immense excitement, which includes trials for heresy and witchcraft, it tells of Elizabeth's search for love and freedom against a backdrop of historical events and places. The New York Herald Tribune called it "a chronicle that stirs the senses and excites the imagination." The Saturday Review hailed it as "an amazing story," while The New York Times lauded its offering of "abundant and juicy entertainment."

Wedding Bells For Co-Star

Vicki Lawrence of The Carol Burnett Show, and Al Schultz, make-up director for the show, were married Saturday, Nov. 9 in a private ceremony aboard a yacht harbored at Marina Del Rey, near Los Angeles.

Television First Opens Series

The broadcast schedule for the first five plays in public televisions's Theater in America series has been set. The full series of 17 programs will begin nationally in January and will be seen locally on KCTS-9.

The season will open with a television first: Zalmen or the Madness of God, Elie Weisel's mystical two-hour drama of one rabbi's impassioned rebellion against religious persecution in Russia. With the distinguished actor Joseph Wiseman featured as the rabbi, Zalmen or the Madness of God, is performed by Washington D.C.'s renowned Arena Stage Company, which gave the play its world premiere in the nation's capital last spring.

The Year of the Dragon, Frank Chin's tender portrait of a Chinatown family torn by the contending forces of tradition and assimilation, will be the second program in the series. Chin's play was adapted for television from a production by the American Place Theatre in New York, which premiered the work last spring. The 90-minute televised version features essentially the same cast, including Conrad Yama and Pat Suzuki. In the television version. George Takei plays the pivotal role of the 40-year-old Fred Eng, who runs his father's tour guide business in San Francisco's Chinatown. A TV, film and stage actor for more than a decade, Takei is probably best known for his role as Mr. Sulu, during the three years that Star Trek ran on television.

Trinity Square Repertory Company of Providence, Rhode Island will be represented when the highly acclaimed 90-minute television version of their original drama, "Feasting with Panthers," will be re-telecast as part of Theater in America's second season. The program originally aired over PBs as part of Theater in America's first season. Based on the life and work of Oscar Wilde, the play — a surrealistic mixture of reality and imagination, takes place in the mind, the memory and the vision of Oscar Wilde during his imprisonment in England's Reading Gaol.

A two-hour televised version of Anton Chekov's The Seagull, with Blythe Danner, Olympia Dukakis, Lee Grant, Frank Langella, Kevin McCarthy and Marian Mercer will showcase the Williamstown Theatre Festival of Massachusetts.

The Widowing of Mrs. Holroyd, a rarely-produced play by D. H. Lawrence which had its first American production at New Haven's Long Wharf Theater in November, 1973, will be re-telecast. This stunning two-hour production was first brought to national television audiences as part of last season's Theater in America.

THE FINEST HOURS

KCTS/9 will televise the two-hour special The Finest Hours, an intimate documentary look at one of Britain's greatest statesmen, Winston Churchill, Friday, November 29 at 1:00 p.m.

This special, narrated by Orson Wells, is based on Churchill's memoirs. Using news clips, archive film and still photographs, the program traces his personal and public life from childhood through his turbulent career and leadership of Great Britain during World War II.

The production has been shown around the world and this PBS presentation marks its first U.S. television showing. It is broadcast in commemoration of Churchill's birth on November 30, 1874.

CHURCHILL
. . . on Friday

Worlds of Teens For Marion Ross

It's groovy that actress Marion Ross digs teenagers.

The vivacious red-haired actress, who co-stars as Richie Cunningham's mother in the Happy Days series, is immersed in two worlds of teens which are 20 years apart.

As Marion Cunningham in Happy Days, she is "mom" to three youngsters growing up in the family-oriented '50s. In real life, she is engrossed in rearing son Jim, who will be 15 this month, and daughter Ellen, nearin 12 years of age.

Of the series, she commented, "it is not only about the '50s, but about adolescent Richie Cunningham and his problems, and that includes dealing with his family. He is 17 and a high school senior this season, so he is trying to develop independence from his parents."

In her own home, Miss Ross, veteran of numerous television and motion picture roles, is trying to help her two youngsters learn self-reliance, she said.

"Problems of teenagers in the '70s are many," she admitted, "but in magazine articles, then and now, dealing with raising adolescents, basic problems like dating, cars, and school grades remain the same. It is all a matter of building character."

The actress raised the question, "What are we giving the aldience in this series that has clicked . . . that they seem to hunger for?" Miss Ross believes that in addition to the fact that Happy Days is good comedy, today's youngsters enjoy the positive parental figures played by Tom Bosley and herself.

TV SERVICE GUIDE

Kent's
Specializing in
• ELECTROHOME
• ZENITH • HITACHI
• SALES • SERVICE
• RENTALS
742 FORT ST. 383-7104

Electrohome
CONSUMER SERVICE
385-3384
2533 Government

"Color TV Specialists"
RCA
CUSTOMER SERVICE
• Enquire about Our Factory Service Contracts •
827 Devonshire Rd.
382-8141

IT PAYS TO
ADVERTISE
in the
TV
SERVICE
GUIDE

For Fast, Reliable
Color TV Service
Call
CITY CENTRE TV
University Heights Centre
Open Daily 10 a.m.-10 p.m.
477-6971

VICTORIA TV SALES AND SERVICE
Bill Duchman Jr. announces a second Zenith location at Peacy's Hardware in the Esquimalt Plaza.
For low cost sales and service, call us today at
960 Lodge St. or
PHONE 382-5009

Sears
TV Repairs
388-9111 For Free Pick Up & Delivery
Charge It on Your
Simpsons-Sears
All Purpose Account

EATON'S
Television and
Appliance Repair
Dial 382-7141
Ask for Appliance Repairs

MAGNAVOX
Factory authorized
Service Color TV or Stereo
Other Makes Serviced too
THE TRADERS
715 Finlayson 388-6264

TELEVISION
SERVICE CENTRE
1014 Cook Street at Fort
383-6083
Same Day Service in Our
Shop or in Your Home
RENTALS AND SALES

WEDNESDAY, NOVEMBER 27

8 A.M.
4—Jeff's Collie
5—Today
6—Canada A.M.
7—J.P. Patches
8—Canada A.M.
11—Porky Pig
12—Frisky Frolics
13—Cartoons

8:30 A.M.
4—News
5—Today
6—Island Good Morning
7—Captain Kangaroo
8—Romper Room
11—New Zoo Revue
12—Frisky Frolics
13—Cisco Kid

9 A.M.
4—News
5—Seattle Today
6—Party Game
7—News
8—Kareen's Yoga
9—America
11—Joker's Wild
12—Joker's Wild
13—Burke's Law

9:30 A.M.
2—Mon Ami; Friendly Giant
4—Not for Women Only
5—Seattle Today
6—Pay Cards
7—News
8—Pay Cards
9—Electric Company
11—Gambit
12—Gambit
13—Burke's Law

10 A.M.
2—Western Schools
4—Merv Griffin
5—High Rollers
6—Western Schools
7—Now You See It
8—Consumer Prepare
9—Ripples; Covers
11—Calendar
12—Now You See It
13—Detectives

10:30 A.M.
2—Mr. Dressup
4—Merv. Griffin
5—Hollywood Squares
6—Mr. Dressup
7—Love of Life
8—Definition
9—Science; Music
11—Calendar
12—Love of Life
13—Jack LaLanne

11 A.M.
2—Sesame Street
4—Merv Griffin
5—Jackpot
6—Talk Back
7—Young and the Restless
8—Jean Cannem
9—Animals; Maths
11—Get Smart
12—Young and the Restless
13—Honey West

11:30 A.M.
2—Sesame Street
4—Pyramid Game
5—Celebrity Sweepstakes
6—Talk Back
7—Search for Tomorrow
8—Jean Cannem
9—Sesame Street
11—Mayberry R.F.D.
12—Search for Tomorrow
13—Galloping Gourmet

12 NOON
2—Luncheon Date
4—Password
5—Jeopardy
6—News; Ida Clarkson
7—News
8—News; It's Your Move
9—Sesame Street
11—My Favorite Martian
12—Merv Griffin
13—Movie: Golden Breed

12:30 P.M.
2—Luncheon Date
4—Split Second
5—Days of Our Lives
6—Ida Clarkson
7—As the World Turns
8—Movie: Panic in the City (12:45)
9—Computer Course
11—Eddie's Father
12—Merv Griffin
13—Movie continued

1 P.M.
2—Bob Switzer Show
4—All My Children
5—Doctors
6—Hogan's Heroes
7—Guiding Light
8—Movie continued
9—Music; Ripples
11—Movie: Double Agent
12—Merv Griffin
13—Movie continued

1:30 P.M.
2—Ed Allen
4—Let's Make A Deal
5—Another World
6—FBI
7—Edge of Night
8—Movie continued
9—Music; Explorers
11—Movie continued
12—Match Game
13—Movie continued

2 P.M.
2—Coronation Street
4—Newlywed Game
5—How to Survive a Marriage
6—FBI continued
7—Price Is Right
8—Movie continued
9—Inside Out, Caroline
11—Movie continued
12—Price Is Right
13—Time Tunnel

2:30 P.M.
2—Edge of Night
4—One Life to Live
5—Somerset
6—Edge of Night
7—Match Game
8—Somerset
9—Carrascolendas
11—Cartoons (2:45)
12—Mike Douglas
13—Time Tunnel continued

3 P.M.
2—Juliette
4—General Hospital
5—Name That Tune
6—It's Your Move
7—Tattletales
8—Another World
9—South East Asia Today
11—Casper — Cartoon
12—Mike Douglas
13—Cisco Kid

3:30 P.M.
2—Take 30
4—Girl in My Life
5—Movie: Catered Affair
6—Take 30
7—Dinah Shore Show
8—What's the Good Word?
9—Yoga
11—Speed Racer
12—Mike Douglas
13—Cartoons

4 P.M.
2—Family Court
4—Brady Bunch
5—Movie continued
6—Family Court
7—Dinah Shore continued
8—He Knows, She Knows
9—Sesame Street
11—Flintstones
12—Funorama
13—Cliffhangers

4:30 P.M.
2—Dr. Zonk and Zunkins
4—After School Special
5—Movie continued
6—Dr. Zonk and Zunkins
7—Dinah Shore continued
8—Brady Bunch
9—Sesame Street
11—Munsters
12—Bewitched (4:50)
13—Bullwinkle

5 P.M.
2—On Location
4—Special continued
5—Movie continued
6—Flying Nun
7—News
8—Ironside
9—Mister Rogers
11—Gilligan's Island
12—Outsider (5:20)
13—Batman

5:30 P.M.
2—Partridge Family
4—News
5—News
6—News
7—News
8—Ironside continued
9—Electric Company
11—Bewitched
12—Outsider
13—Virginian

ALL TIMES ARE LOCAL

CHANNELS RESERVE RIGHT TO MAKE LAST-MINUTE CHANGES

EVENING PROGRAMS

6 P.M.
2—Bob Switzer
4—News
5—News
6—News
7—News
8—News
9—Zoom
11—That Girl
12—Outsider continued
13—Virginian continued

6:30 P.M.
2—Hourglass
4—News
5—News
6—News
7—Mike Douglas
8—News
9—Children in Crisis
11—FBI
12—News
13—Virginian continued

7 P.M.
2—Hourglass continued
4—To Tell the Truth
5—Truth or Consequences
6—Little House on the Prairie
7—Mike Douglas
8—Documentary Special
9—Conversation—Special
10—Island Hobbyist
11—FBI Continued
12—Challenging Sea
13—Journey to Adventure

7:30 P.M.
2—Music Machine
4—Untamed World
5—Treasure Hunt
6—Little House continued
7—New Price is Right
8—Banjo Parlor
9—Book Beat
10—Winemaking
11—Ironside
12—Hollywood Squares
13—Wanderlust

8 P.M.
2—Nature of Things
4—Godspell—Special
5—Robinson Crusoe—Special
6—Nature of Things
7—Thanksgiving Treasure—Special
8—Banjo Parlor
9—Feeling Good
10—Britain on Parade
11—Ironside continued
12—Doctor in the House
13—Movie: The Egg and I

8:30 P.M.
2—Musicamera
4—Special continued
5—Special continued
6—Musicamera
7—Special continued
8—Movie: Story of Three Loves
9—Feeling Good continued
10—It's Your Dime
11—Beverly Hillbillies
12—M-A-S-H
13—Movie continued

9 P.M.
2—Musicamera continued
4—Special continued
5—Special continued
6—Musicamera continued
7—Special continued
8—Movie continued
9—Leonardo da Vinci—Special
10—It's Your Dime
11—Movie: Jigsaw
12—Owen Marshall
13—Movie continued

9:30 P.M.
2—Third Testament
4—Special continued
5—Special continued
6—Third Testament
7—GE Theatre—Special
8—Movie continued
9—Special continued
10—It's Your Dime
11—Movie continued
12—Owen Marshall continued
13—Movie continued

10 P.M.
2—Testament continued
4—Anne Bancroft—Special
5—Petrocelli
6—Testament continued
7—Special continued
8—Movie continued
9—Thanksgiving Special
11—Movie continued
12—Movie: Shirts-Skins
13—Gerry Andal

10:30 P.M.
2—Pearson Memoirs
4—Special continued
5—Petrocelli continued
6—Pearson Memoirs
7—Special continued
8—Movie continued
9—Lilla's Yoga
11—Movie continued
12—Movie continued
13—Country Place

11 P.M.
2—News
4—News
5—News
6—News
7—News
8—News
9—Thanksgiving Special (repeat of 10 p.m.)
11—Untouchables
12—Movie continued; News
13—Name of the Game

11:30 P.M.
2—News
4—Wide World Special
5—Johnny Carson
6—News
7—Movie: A Certain Smile (11:45)
8—News
11—Untouchables
12—Movie: Secret Partner
13—Name of the Game

12 MIDNIGHT
2—Movie: Purple Plain
4—Special continued
5—Johnny Carson
6—Movie: Strangers When We Meet
7—Movie continued
8—Movie: Dirty Game
12—Movie continued
13—Name of the Game

12:30 A.M.
2—Movie continued
4—Special continued
5—Tomorrow (1:00)
6—Movie: The Minotaur (2:30)
7—Movie continued
8—Movie: Drums Along the Mohawk (1:55)
12—Movie continued
13—Movie: The Big Clock

ALL TIMES ARE LOCAL

CHANNELS RESERVE RIGHT TO MAKE LAST-MINUTE CHANGES

Movies

The Golden Breed (xx), on 13 at noon. A 1968 documentary survey of surfing in California, Mexico and Hawaii.

Panic in the City (xx), on 8 at 12:45. Howard Duff stars in this 1968 spy thriller about espionage in Los Angeles.

OSS 117—Double Agent (xx), on 11 at 1. A 1968 European-made crime-drama, starring John Gavin as a secret agent battling an assination bureau.

The Catered Affair (xxx), on 5 at 3:30. Bette Davis, Ernest Borgnine and Debbie Reynolds star in this 1956 movie adaptation of Paddy Chayefsky's TV drama about a middle-class Bronx housewife who wants to give her only daughter a big "catered affair" for her wedding. Bette Davis is miscast but competent; Debbie Reynolds comes off nicely; and Ernest Borgnine plays an older married "Marty".

Godspell, on 4 at 8. A 1973 movie of the off-Broadway hit musical celebration of the Gospel according to St. Matthew, updated to contemporary New York. Manhattan locations provide a colorful background to the exuberant Stephen Schwartz rock score. Cast includes Victor Garber, David Haskell, Jerry Sroka, Lynne Thigpen and Katie Hanley.

The Egg and I (xxx), on 13 at 8. An excellent 1947 film version of Betty MacDonald's best-seller about a city-bred couple who move to a chicken farm. Claudette Colbert and Fred MacMurray star, with Marjorie Main and Percy Kilbride (as Ma and Pa Kettle, first introduced to movie audiences through this film).

Story of Three Loves (xxx), on 8 at 8:30. An entertaining 1953 film for romantics as the stories of three love affairs unfold via flashback by three passengers on an ocean liner. A great cast includes Kirk Douglas, James Mason, Leslie Caron, Moira Shearer, Ethel Barrymore, Agnes Moorehead, Farley Granger, Zsa Zsa Gabor and Pier Angeli.

Jigsaw (xx), on 11 at 9. A capable 1961 British-made—whodunit, filmed in semi-documentary style, about the police investigating a murder, painstakingly putting the clues together. Great entertainment for mystery fans with a competent cast that includes Jack Warner and Ronald Lewis.

JAMES MASON
. . . on 8 at 8:30 p.m.

Shirts-Skins (xx), on 12 at 10. Bill Bixby and Doug McClure star in this 1973 made-for-TV comedy-drama about a basketball dispute ending in a wild game in which anything goes.

The Secret Partner (xx), on 12 at 11:30. A 1961 English-made drama about a shipping magnate trying to prove himself innocent of murder, starring Stewart Granger.

A Certain Smile (xx), on 7 at 11:45. Rosanno Brazzi, Joan Fontaine, Bradford Dillman and Christine Carere star in this 1958 movie adaptation of French novelist Francoise Sagan's novel about a young girl's adventures in affairs of the heart. A sumptuous production that spills over with the beauty of the French Riviera.

The Purple Plain (xxx), on 2 at midnight. Gregory Peck is excellent in this unusual war tale about the adventures of a mentally disturbed pilot who crashes in the enemy jungles of Burma. Filmed in 1955.

Strangers When We Meet (xx), on 6 at midnight. A 1960 soap opera about the adulterous affair between an unhappily married architect and a frustrated housewife, played by Kirk Douglas and Kim Novak. Worth watching only for a fine supporting cast that includes Walter Matthau, Barbara Rush and the late Ernie Kovacs.

The Dirty Game (xx), on 8 at midnight. Robert Ryan plays an American intelligence chief who remembers three of his most difficult cases, in this 1965 trio of familiar spy tales. Originally produced as a pilot for a TV series, with an excellent supporting cast that includes Henry Fonda and Vittorio Gassman.

The Big Clock (xxx), on 13 at 12:30. Top notch 1948 suspense tale about a clever murder's efforts to implicate an innocent man, with excellent performances by Charles Laughton and Ray Milland.

Key to Ratings:
Excellent xxxx
Good xxx
Fair xx
Poor x

Today's Highlights

ABC Afterschool Special, on 4 at 4:30. The Toothpaste Millionaire, a drama special about an enterprising 12-year-old who learns the workings of the business world by manufacturing and marketing his own brand of toothpaste at an inflation-fighting three cents a jar. (60 ,ins.)

Robinson Crusoe, on 5 at 8. A new version of Daniel Defoe's classic tale of survival. Stanley Baker has the title role of an English-born Brazilian plantation owner bound for Africa who is shipwrecked and cast ashore on a deserted island in 1659. For Robinson Crusoe, survival becomes not only a struggle for food and shelter, but a battle against overwhelming loneliness and the despair that he might never be rescued. This British-made adaptation for television was filmed on the island of Tobago in the Caribbean. (2 hrs.)

The Thanksgiving Treasure, on 7 at 8. A repeat telecast of the gentle, low-key story of a 1947 Nebraska Thanksgiving, as seen through the eyes of a spirited and precocious 11-year-old girl. Cast includes Jason Robards Jr., Mildred Natwick and Lisa Lucas. (90 mins.)

Feeling Good, on 9 at 8. Pearl Bailey delivers a musical lession on recognizing the signs of obesity; and Bill Cosby and Anne Murray sing about the importance of hearing and vision tests for preschoolers, in the second edition of this new health series. (60 mins.)

Musicamera, on 2 and 6 at 8:30. The Voice in the Fingers, a history of the bagpipe and bagpipe music in Scotland. (60 mins.)

Life of Leonardo da Vinci, on 9 at 9. Part 2 of this award-winning series is set in Milan, 1482, where a 30-year-old Leonardo is welcomed to the court of Ludovico the Moore, where he spends most of his time composing music and designing games and costums for the rich. (60 mins.)

A Third Testament, on 2 and 6 at 9:30. In the third of his "six characters in search of God" series, Malcolm Muggeridge studies English poet and artist William Blake (1745-1827. (60 mins.)

GE Theatre, on 7 at 9:30. Patricia Neal stars in, Things in Their Season, an emotional domestic drama special, set on a family-run Wisconsin dairy farm. (90 mins.)

Annie and the Hoods, on 4 at 10. Anne Bancroft stars in this variety special. (See Monday, 10 p.m. Channel 8 Highlights for details.) (60 mins.)

Godspell Goes to Plimoth Plantation, on 9 at 10. A free-wheeling Thanksgiving celebration with the 1973 Boston cast of the hit musical, Godspell. Henry Steele Commanger adds a historical perspective, reflecting on the first Thanksgiving and examining the pilgrims' impact on American ethics. (30 mins.)

NATURE OF THINGS

An 'Eden' of Plant And Animal Life

Ellesmere Land, a half-hour CBC-TV film documentary about summertime natural life on Fosheim Peninsula in Canada's Arctic, has been nominated for an International Emmy Award. The Fosheim Peninsula is on Ellesmere Island.

Ellesmere Land was telecast on the Nature of Things series December 10, 1973, produced and directed by James Murray written by Barbara Moon. Executive producer was Nancy Archibald, who also directed some of the filming. Cinematography was by Rudolf Kovanic. Sound recording was by Dr. W. W. H. Gunn.

Ellesmere Land will be repeated on the Nature of Things Wednesday, November 27 at 8 p.m. on CBC television, two days after the Emmy Awards are announced.

Knowlton Nash, director of information programs for CBC television's English Services Division, said the CBC was "delighted that one of the corporation's programs has been nominated for an International Emmy Award for the second year in a row."

"Ellesmere Land graphically shows that not only are Canadians deeply interested in our country's Arctic, but that this interest is also world-wide, as reflected in sales of the film to foreign networks," he said.

GODSPELL, a musical retelling of the joys and sorrows of Jesus as per the Gospel according to St. Matthew stars Victor Garber and will be seen Wednesday at 8 p.m. on Channel 4.

VOICE IN THE FINGERS, a documentary dealing with the origins of the bagpipe, will be seen Wednesday in CBC-TV's Musicamera series. The film tours such landmarks as Dunvegan Castle on the barren coast of Skye that is Mecca for all pipers.

Rare TV Appearance For Elliott Gould

NEW YORK — Elliott Gould, co-star of California Split, has split from California to go before cameras here.

The show is a one-hour special produced by the Children's Televison Workshop.

Called Out to Lunch, it concerns what might happen if Gould, co-star Rita Moreno and some of CTW's Electric Company and Sesame Street gang took over ABC-TV while the network's executives were at lunch.

ABC will show the program Dec. 10.

Gould, who rarely appears on TV, says:

"We talked about the material, and once they said that I could work with the Cookie Monster and Big Bird I said, 'You got me,' "

The 36-year-old actor said his last bit TV shot was in 1964, when he co-starred with Carol Burnett in the musical Once Upon a Mattress.

Asked whether he's had any offers to start in a TV series, Gould said he hadn't but "I would think about it seriously."

He Enjoys Making Monkey of Himself

By VERNON SCOTT

HOLLYWOOD — Don't ever snap your fingers, point to Roddy McDowall and say, "Your face is familiar but I don't recall the name."

Roddy's face these days is encased in a mask for his monkey business in the new Planet of the Apes television series. He plays the chimpanzee, Galen, who befriends a pair of misbegotten astronauts.

The role is nothing new to Roddy. He also played Galen in four of the five ape movies from which the show was taken.

On a rare day off Roddy had lunch in the Brown Derby. He did not ask for bananas, nor was there a peanut in sight.

"There's no such thing as going off the lot for lunch when I'm in makeup," he said, somefhat moodily. "In the first place my appearance would probably clear out the restaurant.

"In the second place, the makeup is so restricting I can't chew properly. I settle for a few glasses of juice and liquid protein. During the lunch break I go to sleep in my dressing room. Then at night I eat like a horse."

McDowall doesn't remove his makeup for lunch and reapply it for the excellent reason that the process is painful and takes four hours in all.

"I have to be at the studio between 5 and 6 a.m. to spend three hours in the makeup chair. In the evening an hour is devoted to removing it all.

"But at least I can walk around the lot now without terrorizing people. They expect to see me because they know Planet of the Apes is shooting at 20th Century-Fox.

"Seven years ago when we were making the first movie visitors and other workers on the lot were staggered when they saw me — and quite put off when then they come upon me unexpectedly."

THEY GO APE
. . . Fridays at 7 p.m.

McDowall, an outstanding professional photographer, and confidante of more celebrities than he can count, isn't at all demeaned by going ape every day for a living.

"Because I've been involved from the very beginning with the ape pictures I like the character of Galen," he said.

"I don't have that much ego about my face being seen every week on the screen. This is my first television series and I like it.

"However it is disconcerting to other actors who come in to play a role to find themselves exchanging dialogue with a chimpanzee. It takes them a while to accustom themselves to talking to a monkey.

"I don't act like an animal. That is I try to make Galen a special kind of human. I've given him a special kind of walk, but his thought processes are human. His physical movements are those of a primate. His knees are always bent, his shoulders stooped and his feet turned in.

"I automatically take on those attitudes when I put on the costume and makeup."

Happily, Roddy also loses them when he steps out of character. When he gained his feet after lunch he stood erect, walked normally and spoke naturally.

But a diner at a nearby table was heard to say, "that's a familiar voice but I can't place the face."

UPI

KUNG FU
Paksing Futga Style

The Chinese art of self-defence, physical and mental training for men, women and children. Chief Instructor Master Raymond Leung.
Sun. through Thurs. 7 - 9 p.m.
Mon., Wed., Sat. 1-3 p.m.
715 JOHNSON STREET
384-4922

LEVI'S
1000
PAIRS OF LEVIS IN EACH STORE
* SCORPION MEN'S WEAR (Next to Woolco — Victoria)
* SCORPION MEN'S WEAR (131 Station St. — Duncan)
* RED BARON BOUTIQUE (614 Trounce Alley, Victoria)
First Choice 1850

a touch of Vilas for your home!

Vilas chesterfields and chairs are designed and upholstered for luxurious comfort. Occasional furniture exudes charm, gives your home a "well loved" look. Visit our large displays.
Vilas
Tillicum
FURNITURE and APPLIANCES LTD.
Hillside SHOPPING CENTRE — 382-3331

THURSDAY, NOVEMBER 28

8 A.M.
4—Jeff's Collie
5—Today
6—Canada A.M.
7—Thanksgiving Parade
8—Canada A.M.
11—Porky Pig
12—Thanksgiving Parade
13—Cartoons

8:30 A.M.
4—News
5—Today
6—Island Good Morning
7—Thanksgiving Parade
8—Romper Room
11—New Zoo Revue
12—Thanksgiving Parade
13—Cisco Kid

9 A.M.
4—News
5—NFL Pre-Game Show
6—Party Game
7—Thanksgiving Parade
8—Kareen's Yoga
11—Joker's Wild
12—Thanksgiving Parade
13—Burke's Law

9:30 A.M.
2—Mon Ami; Friendly Giant
4—Not For Women Only
5—NFL: Denver at Detroit
6—Pay Cards
7—Parade continued
8—Pay Cards
11—Gambit
12—Parade continued
13—Burke's Law

10 A.M.
2—B.C. Schools
4—Merv Griffin
5—Football continued
6—B.C. Schools
7—Famous Classic Tales
8—Consumer Prepare
11—Calendar
12—Famous Classic Tales
13—Shortcuts to Sewing

10:30 A.M.
2—Mr. Dressup
4—Merv Griffin
5—Football continued
6—Mr. Dressup
7—Classic Tales continued
8—Definition
11—Calendar
12—Classic Tales continued
13—Jack LaLanne

11 A.M.
2—Sesame Street
4—Merv Griffin
5—Football continued
6—Talk Back
7—Classic Tales continued
8—Jean Cannem
11—Cartoon Feature
12—Merv Griffin
13—Honey West

11:30 A.M.
2—Sesame Street
4—Pyramid Game
5—Football continued
6—Talk Back
7—Music of Freedom
8—Jean Cannem
9—Sesame Street
11—Cartoon continued
12—Merv Griffin
13—Galloping Gourmet

12 NOON
2—Luncheon Date
4—Password
5—Football continued
6—News; Ida Clarkson
7—Music Special
8—News; It's Your Move
9—Sesame Street
11—Cartoon Feature
12—Merv Griffin
13—Movie: Last of the Badmen

12:30 P.M.
2—Luncheon Date
4—Split Second
5—Thanksgiving Day Parade
6—Ida Clarkson
7—NFL: Redskins vs. Cowboys
8—Movie: Daisy Kenyon (12:45)
9—Children In Crisis
11—Cartoon continued
12—NFL: Redskins vs. Cowboys
13—Movie continued

1 P.M.
2—Bob Switzer Show
4—All My Children
5—Parade continued
6—Hogan's Heroes
7—Football continued
8—Movie continued
9—Ville Alegre
11—Movie: Twinkle in God's Eye
12—Football continued
13—Movie continued

1:30 P.M.
2—Ed Allen
4—Let's Make a Deal
5—Parade continued
6—FBI
7—Football continued
8—Movie continued
9—Godspell—Special
11—Movie continued
12—Football continued
13—Movie continued

2 P.M.
2—Coronation Street
4—Newlywed Game
5—Parade continued
6—FBI continued
7—Football continued
8—Movie continued
9—National Town Meeting
11—Movie continued
12—Football continued
13—Lost in Space

2:30 P.M.
2—Film
4—One Life to Live
5—Parade continued
6—Film
7—Football continued
8—Somerset
9—Town Meeting continued
11—Cartoons (2:45)
12—Football continued
13—Lost in Space continued

3 P.M.
2—Juliette
4—General Hospital
5—Parade continued
6—It's Your Move
7—Football continued
8—Another World
9—Criminal Justice
11—Casper — Cartoon
12—Football continued
13—Cisco Kid

3:30 P.M.
2—Take 30
4—Girl in My Life
5—Magic Special
6—Take 30
7—Football continued
8—What's the Good Word
9—Speak Out
11—Speed Racer
12—Football continued
13—Cartoons

4 P.M.
2—Family Court
4—Brady Bunch
5—Special continued
6—Family Court
7—Dance-Music Special
8—He Knows, She Knows
9—Sesame Street
11—Flintstones
12—Dance-Music Special
13—Cliffhangers

4:30 P.M.
2—Hi Diddle Day
4—Bonanza
5—Dipsy Doodle
6—Hi Diddle Day
7—Special continued
8—Brady Bunch
9—Sesame Street
11—Munsters
12—Special continued
13—Bullwinkle

5 P.M.
2—What's New?
4—Bonanza
5—Dipsy Doodle continued
6—Flying Nun
7—News
8—Ironside
9—Mister Rogers
11—Gilligan's Island
12—Circle of Fear (5:20)
13—Virginian

5:30 P.M.
2—Partridge Family
4—News
5—Pilgrim's Journey
6—News
7—News
8—Ironside continued
9—Electric Company
11—Bewitched
12—Circle of Fear
13—Virginian

ALL TIMES
ARE LOCAL

CHANNELS RESERVE RIGHT TO
MAKE LAST-MINUTE CHANGES

EVENING PROGRAMS

6 P.M.
2—Sportscene
4—News
5—News
6—News
7—News
8—News
9—Zoom
11—That Girl
12—Circle of Fear
13—Virginian continued

6:30 P.M.
2—Hourglass
4—News
5—News
6—News
7—Mike Douglas
8—News
9—Computer Course
11—FBI
12—News
13—Music Special

7 P.M.
2—Hourglass continued
4—College Football
5—Truth or Consequences
6—Lawrence Welk
7—Mike Douglas
8—Funny Farm
9—Walsh's Animals
10—Sky Tonight
11—FBI continued
12—Magician
13—Journey to Adventure

7:30 P.M.
2—House of Pride
4—Football continued
5—Let's Make A Deal
6—Lawrence Welk
7—Jeopardy
8—Excuse My French
9—Fulton J. Sheen
10—You and the Law
11—Ironside
12—Magician continued
13—Ski Scene

8 P.M.
2—Carol Burnett
4—Football continued
5—Movie: Willy Wonka
6—Carol Burnett
7—The Waltons
8—Streets of San Francisco
9—The Way It Was
10—Student Forum
11—Ironside continued
12—The Waltons
13—Movie: My Little Chickadee

8:30 P.M.
2—Carol Burnett continued
4—Football continued
5—Movie continued
6—Carol Burnett continued
7—Waltons continued
8—'Frisco Streets continued
9—Religious America
10—Project Travel
11—Beverly Hillbillies
12—Waltons continued
13—Movie continued

9 P.M.
2—Nana Mouskouri — Special
4—Football continued
5—Movie continued
6—Police Woman
7—Waltons continued
8—Police Surgeon
9—Soul
10—Capital Planning
11—Movie: Arrowhead
12—Waltons continued
13—Movie continued

9:30 P.M.
2—Special continued
4—Football continued
5—Movie continued
6—Police Woman continued
7—Waltons continued
8—Maclear
9—Soul continued
10—Capital Planning
11—Movie continued
12—Waltons continued
13—Movie continued

10 P.M.
2—Adrienne at Large
4—Future Shock—Special
5—Movin' On
6—Ironside
7—Shirley MacLaine — Special
8—Griff
9—Faces; Vibrations
11—Movie continued
12—Movie: Two for the Seesaw
13—True Adventure

10:30 P.M.
2—Some Honorable Members
4—Special continued
5—Movin' On continued
6—Ironside continued
7—Special continued
8—Griff continued
11—Movie continued
12—Movie continued
13—Hunting and Fishing

11 P.M.
2—News
4—News
5—News
6—News
7—News
8—News
11—Untouchables
12—Movie continued
13—Name of the Game

11:30 P.M.
2—News
4—Wide World Special
5—Johnny Carson
6—News
7—Movie: Ivanhoe (11:45)
8—News
11—Untouchables
12—Movie continued
13—Name of Game continued

12 MIDNIGHT
2—Movie: Windom's Way
4—Special continued
5—Johnny Carson
6—Movie: Stairway to Heaven
7—Movie continued
8—Movie: Ride the High Wind
12—Movie: John Goldfarb, Please Come Home
13—Name of Game continued

12:30 A.M.
2—Movie continued
4—Special continued
5—Tomorrow (1:00)
6—Movie: Fire Down Below (2:10)
8—Movie: Forbidden Street (1:50)
7—Movie continued
12—Movie continued
13—Movie: Louisiana Purchase

ALL TIMES
ARE LOCAL

CHANNELS RESERVE RIGHT TO
MAKE LAST-MINUTE CHANGES

Movies

Last of the Badmen (x), on 13 at noon. A routine 1957 western adventure starring George Montgomery.

Daisy Kenyon (xx), on 8 at 12:45. A well-acted, but boring 1947 soap opera about a career woman who must choose between her lover and her husband. Directed by Otto Preminger and starring Joan Crawford, Henry Fonda and Dana Andrews.

Twinkle in God's Eye (x), on 11 at 1. Mickey Rooney plays a young preacher who tries to bring religion to a lawless western town in this 1955 drama, co-starring Coleen Gray and Hugh O'Brian.

Willy Wonka and the Chocolate Factory, on 5 at 8. No rating available on this tuneful 1971 blend of fantasy and satire based on Roald Dahl's children's book. Anthony Newly and Leslie Bricusse wrote the songs, and the cast includes Gene Wilder, Jack Albertson, Denise Nickerson and Peter Ostrum.

My Little Chickadee (xxxx), on 13 at 8. A 1940 comedy classic starring W. C. Fields and Mae West, that offers a broad and racy spoof of the old west.

BOB HOPE

. . . on 13 at 12:30 a.m.

MAE WEST

. . . on 13 at 8 p.m.

Arrowhead (xx), on 11 at 9. Routine 1953 western about a troubled peace attempt between the Apaches and the U.S. Cavalry, starring Charleton Heston and Jack Palance.

Two for the Seesaw (xxx), on 12 at 10. A 1962 film adaptation of the hit Broadway play about the romance between a divorce-bound lawyer and a Greenwich-village kook, starring Robert Mitchum and Shirley MacLaine. Essentially a two-character study, the superb intimacy of the Broadway stage production is negated somewhat by the film's added characters and sets.

Ivanhoe (xxx), on 7 at 11:45. An elaborate, well-done 1953 production based on Sir Walter Scott's tale of the days of knights, jousts and fair maidens in distress, starring Robert Taylor, Elizabeth Taylor and Joan Fontaine.

Windom's Way (x), on 2 at midnight. Peter Finch and Mary Ure star in this excellent 1958 British-made drama about a doctor in a remote Malay village who tries to prevent the oppressed natives from going Communist.

Stairway to Heaven (xxx), on 6 at midnight. A 1946 English-made allegorical drama, technically impressive and charmingly performed, about a pilot who is about to crash, is suddenly suspended between this world and the next. A fine cast includes David Niven, Kim Hunter, Roger Livesy and Raymond Massey.

Ride the High Wind (xx), on 8 at midnight. Darren McGavin plays an American bush pilot forced down in the South African desert, in this standard 1965 adventure, filmed on-location.

John Goldfarb, Please Come Home (x), on 12 at 12:30. This offbeat 1965 comedy set in a mythical Arabian principality doesn't work at all, and of the cast (Shirley MacLaine, Richard Crenna and Peter Ustinov), only Ustinov manages a few laughs as the ruler.

Louisiana Purchase (xxx), on 13 at 12:30. An entertaining 1941 musical mixture of politics, romance and Irving Berlin tunes set against a backdrop of Mardi Gras in New Orleans, and starring Bob Hope.

The Forbidden Street (xx), on 8 at 1:50. A 1949 melodrama set in London slums with soap opera tendencies, about a girl who survives a tragic marriage and eventually finds happiness, starring Maureen O'Hara, Dana Andrews and Dame Sybil Thorndike (in an excellent performance as a crusty old witch.)

Fire Down Below (xx), on 6 at 2:10. A 1957 drama about two fishing-boat partners (Robert Mitchum and Jack Lemmon) and the sultry beauty (Rita Hayworth) who comes between them.

Key to Ratings:
Excellent xxxx
Good xxx
Fair xx
Poor x

Today's Highlights

American Thanksgiving Day Parades, on 7 and 12 at 7 a.m. and 5 at 12:30 p.m. Coverage includes the Santa Claus Parade taped November 16 in Toronto; Gimbels Parade and R. H. Macy's 48th annual event from New York. (3 hrs.)

Music of Freedom, on 7 at noon. Highlights of a performance by the Mormon Tabernacle Choir at the Kennedy Center for the Performing Arts, in Washington, D.C. (30 mins.)

Magic Man, on 5 at 3:30. A variety of magic acts, including illusionist Mark Wilson; sleight-of-hand artist Slydini; and Tom and Sherrie, who make things disappear. Bill Bixby (himself an accomplished magician) hosts this special. (60 mins.)

Ailey Celebrates Ellington, on 7 and 12 at 4. Choreographer Alvin Ailey premieres six new works, which were inspired by jazz great Duke Ellington, and featuring the talents of young dancers from the Alvin Ailey Workshop. (60 mins.)

Dispy Doodle, on 5 at 4:30. A children's special about a magic machine overseen by cartoon-host Dipsy Doodle. (60 mins.)

A Happy Day, on 13 at 6:30. Musical selections set against the backdrop of Puget Sound, Whidbey Island and Seattle Center with Bob Williams and Linda Standell. (60 mins.)

The Waltons, on 7 and 12 at 8. A repeat of The Thanksgiving Story, which finds John-Boy injured in a freak accident. (2 hrs.)

The Way It Was, on 9 at 8. A nostalgic look at the 1946 World Series between the St. Louis Cardinals and the Boston Red Sox. (30 mins.)

Nana Mouskouri, on 2 at 9. A musical special filmed in London, starring the multi-lingual pop singer Nana Mouskouri (once a touring partner of Harry Belefonte) (60 mins.)

Maclear, on 8 at 9:30. Art forgery as a business, and its extent in Canada is examined by correspondent Michael Maclear. (30 mins.)

Adrienne at Large, on 2 at 10. Host Adrienne Clarkson looks at the Alberta life style and the province's role in Confederation. (30 mins.)

Future Shock, on 4 at 10. A documentary special based on Alvin Toffler's best-selling book that looks at technology explosion's impact on man and his environment. Orsen Welles is host-narrator. (60 mins.)

Shirley MacLaine, on 7 at 10. A musical tour de force as Shirley MacLaine sings and dances in a virtual one-woman show, featuring much of her acclaimed night club act. Carol Burnett joins Shirley in a six-minute comic duet called, The Movies. (60 mins.)

COMMENTATORS for the All-American Thanksgiving Day Parade, highlighting parades in New York, Philadelphia, Toronto and Hawaii will be, from top left clockwise, Wayne Rogers, Lee Meriwether, Esther Rolle, Rob Reiner, The Hudson Brothers, and Michael Learned.

SHIRLEY MacLAINE SPECIAL

If They Could See Me Now

At a time when many persons are concerned with slim wallets, short supplies and fat worries, Shirley MacLaine has turned to laughter, to song and to kicking up her heels.

That is the message that comes through in her exuberant hour-long special program, Shirley MacLaine: If they Could See Me Now, to be presented Thursday, Nov. 28 (10:00-11:00 p.m.) on Channel 7.

"I'm not downgrading today's problems," says the candid lady. "Quite the opposite."

"I'm not talking about laughing at the troubles I'm talking about laughing in spite of them, and in the process discovering the small things that can make us smile, the things we blot out with our tensions. Life should be more pleasing, more comfortable, more fun. We should enjoy what's there within us, not count on outside things like money, position, possessions."

Miss MacLaine's special, which is partly a reprise of her first club appearance and her first performance on a musical stage in almost 20 years, reflects that philosophy.

"I realized one day that I had lost my sense of humor — that I was all bound up in doing things I didn't really enjoy," she recalls.

It was at that point, following several so-so roles that were a disappointment after her three Oscar-nomination triumphs, that Shirley MacLaine left her movie career behind her.

The next year was an active one, to understate the facts. She wrote two books, headed a delegation of women to the People's Republic of China, filmed and edited a documentary about that tour, continued to be an activist in various causes — and planned the stage revue that ultimately opened to rave notices in Las Vegas.

Miss MacLaine returned to the stage (where she began her career as a chorus girl in top Broadway musicals before replacing the ailing Carol Haney as star of Pajama Game) because, as she puts it, "I had a need for the kind of direct communication with an audience that only the 'live' theatre can offer.

"I wanted to do all the things I knew I could do," she says.

"I've gone through several identities in the past few years," she explains. "And among the things I've learned is that you gotta have belly laugh once in a while," she sums up in her direct, no-nonsense manner, "or everything is just plain dreary."

SHIRLEY

. . . one-woman show

THE AUTOMATIC ANSWER
LO-COST AUTOMATIC TRANSMISSIONS
IN VICTORIA
1901 Government Street 388-4248
free diagnostic • one-day service • credit plan
LO-COST AUTOMATIC TRANSMISSIONS
THE AUTOMATIC ANSWER

Thanksgiving Treasure

The Thanksgiving Treasure, the 90-minute drama special that won acclaim last season for its heart-warming holiday message and the starring performances of Jason Robards, Mildred Natwick, Barnard Hughes and Lisa Lucas, will be rebroadcast as a family special Wednesday, Nov. 27 (8:00-9:30 p.m.) on Channel 7.

This holiday special, originally presented on the network on Nov. 18, 1973, was produced by Alan Shayne and directed by Paul Bogart from the script by Eleanor Perry, based on a story by Gail Rock. This same team created the special The House Without a Christmas Tree that has become an annual holiday presentation on the network.

The Thanksgiving Treasure is the story of 11-year-old Addie Mills' (Lisa Lucas) attempts to befriend a bitter old man (Hughes) who is an enemy of her gruff father (Robards). With persistence and the spirit of Thanksgiving in her heart, Addie finally wins the old man's trust and the right to care for his horse Treasure. When tragedy intervenes, Addie's gentle, understanding grandmother (Miss Natwick) must help her face the inevitability of old age and death as an integral part of life.

TRIBUTE to Duke Ellington will be hosted by Gladys Knight, above, Thursday at 4 p.m. on Channel 12.

Sleep Scandinavian . . .

No blankets . . . no top sheets . . . and no more tiresome bedmaking! Just a soft, billowy, down-filled "Daniadown" quilt that settles lightly over you like a warm cloud. Beautiful down-filled pillows too. Find out more about the most natural sleep you'll ever know. Drop us a line for a free brochure at:
daniadown quilts
Dept. VTC SOLBERG'S UPHOLSTERY LTD.
3580 West 41 Ave., Vancouver, B.C.
V6N 3E6 Phone 266-4750
CHARGEX
master charge

FRIDAY, NOVEMBER 29

8 A.M.
4—Jeff's Collie
5—Today
6—Canada A.M.
7—J. P. Patches
8—Canada A.M.
11—Porky Pig
12—Frisky Frolics
13—Cartoons

8:30 A.M.
4—News
5—Today
6—Island Good Morning
7—Captain Kangaroo
8—Romper Room
11—New Zoo Revue
12—Frisky Frolics
13—Cisco Kid

9 A.M.
4—News
5—Seattle Today
6—Party Game
7—News
8—Kareen's Yoga
11—Joker's Wild
12—Joker's Wild
13—Burke's Law

9:30 A.M.
2—Mon Ami; Friendly Giant
4—College Football
5—Seattle Today
6—Pay Cards
7—News
8—Pay Cards
11—Gambit
12—Gambit
13—Burke's Law continued

10 A.M.
2—Camera 12
4—Football continued
5—High Rollers
6—Camera 12
7—Now You See It
8—Consumer Prepara
11—Calendar
12—Now You See It
13—Detectives

10:30 A.M.
2—Mr. Dressup
4—Football continued
5—Hollywood Squares
6—Mr. Dressup
7—Love of Life
8—Definition
11—Calendar
12—Love of Life
13—Jack LaLanne

11 A.M.
2—Sesame Street
4—Footballl continued
5—Jackpot
6—Talk Back
7—Young and the Restless
8—Jean Cannem
11—Get Smart
12—Young and Restless
13—Honey West

11:30 A.M.
2—Sesame Street
4—Football continued
5—Celebrity Sweepstakes
6—Talk Back
7—Search for Tomorrow
8—Jean Cannem
9—Sesame Street
11—Mayberry R.F.D.
12—Search for Tomorrow
13—Galloping Gourmet

12 NOON
2—Luncheon Date
4—Football continued
5—Jeopardy
6—News; Ida Clarkson
7—News
8—News; It's Your Move
9—Sesame Street
11—Famous Classic Tales
12—Merv Griffin
13—Movie: I t takes All Kinds

12:30 P.M.
2—Luncheon Date
4—Football continued
5—Days of Our Lives
6—Ida Clarkson
7—As the World Turns
8—Movie: Green Grass of Wyoming (12:45)
9—Computer Course
11—Classic Tales continued
12—Merv Griffin
13—Movie continued

1 P.M.
2—Bob Switzer Show
4—College Football
5—Doctors
6—Hogan's Heroes
7—Guiding Light
8—Movie continued
9—Movie: The Finest Hours
11—Movie: I've Always Loved You
12—Merv Griffin
13—Movie continued

1:30 P.M.
2—Ed Allen
4—Football continued
5—Another World
6—The FBI
7—Edge of Night
8—Movie continued
9—Movie continued
11—Movie continued
12—Match Game
13—Movie continued

2 P.M.
2—Flying Nun
4—Football continued
5—How to Survive a Marriage
6—FBI Continued
7—Price is Right
8—Movie continued
9—Movie continued
11—Movie continued
12—Price is Right
13—Time Tunnel

2:30 P.M.
2—Edge of Night
4—Football continued
5—Somerset
6—Edge of Night
7—Match Game
8—Somerset
9—Movie continued
11—Movie; Cartoons
12—Mike Douglas
13—Time Tunnel continued

3 P.M.
2—Juliette
4—Football continued
5—Name That Tune
6—It's Your Move
7—Tattletales
8—Another World
9—South East Asia Today
11—Casper — Cartoon
12—Mike Douglas
13—Cisco Kid

3:30 P.M.
2—Take 30
4—Football continued
5—Movie: Charge at Feather River
6—Take 30
7—Dinah Shore Show
8—What's the Good Word
9—Lilias
11—Speed Racer
12—Mike Douglas
13—Cartoons

4 P.M.
2—Family Court
4—TBA
5—Movie continued
6—Family Court
7—Dinah Shore continued
8—He Knows, She Knows
9—Sesame Street
11—Flintstones
12—Cartoons
13—Cliffhangers

4:30 P.M.
2—Dr. Zonk and Zunkins
4—Bonanza
5—Movie continued
6—Dr. Zonk and Zunkins
7—Dinah Shore continued
8—Brady Bunch
9—Sesame Street
11—Monsters
12—Bewitched (4:50)
13—Bullwinkle

5 P.M.
2—Flaxton Boys
4—Bonanza
5—Movie continued
6—Flying Nun
7—News
8—Ironside
9—Mister Rogers
11—Gilligan's Island
12—Alias Smith and Jones (5:20)
13—Batman

5:30 P.M.
2—Partridge Family
4—News
5—News
6—News
7—News
8—Ironside continued
9—Electric Company
11—Bewitched
12—Alias Smith and Jones
13—Virginian

ALL TIMES ARE LOCAL

CHANNELS RESERVE RIGHT TO MAKE LAST-MINUTE CHANGES

EVENING PROGRAMS

6 P.M.
2—Bob Newhart
4—News
5—News
6—News
7—News
8—News
9—Zoom
11—That Girl
12—Smith and Jones continued
13—Virginian continued

6:30 P.M.
2—Hourglass
4—News
5—News
6—News
7—Mike Douglas
8—News
9—Architecture Course
11—FBI
12—News
13—Virginian continued

7 P.M.
2—Hourglass continued
4—To Tell the Truth
5—Truth or Consequences
6—Planet of the Apes
7—Mike Douglas
8—Swiss Family Robinson
9—Nova
10—Contact 1
11—FBI continued
12—Kojak
13—Journey to Adventure

7:30 P.M.
2—Meeker's Hockey Tips: Mr. Chips
4—Issues '74
5—Hollywood Squares
6—Planet of the Apes continued
7—Friends and Lovers
8—Six Million Dollar Man
9—Nova continued
10—Arts Calendar
11—Ironside
12—Kojak continued
13—Animal World

8 P.M.
2—All in the Family
4—TBA
5—Sanford and Son
6—All in the Family
7—Planet of the Apes
8—Six Million continued
9—Washington Week
10—Outlook
11—Ironside continued
12—Planet of the Apes
13—Movie: Written on the Wind

8:30 P.M.
2—M-A-S-H
4—Cartoon Special
5—Hall of Fame—Special
6—M-A-S-H
7—Planet of the Apes continued
8—Adam-12
9—Wall Street Week
10—Outlook continued
11—WFL: Teams TBA
12—Planet of the Apes continued
13—Movie continued

9 P.M.
2—Wayne and Shuster
4—Six Million Dollar Man
5—Special Continued
6—Wayne and Shuster
7—Movie: Games
8—Amy Prentiss
9—Masterpiece Theatre
10—M.P. Report
11—Football continued
12—Movie: Long Day's Journey Into Night
13—Movie continued

9:30 P.M.
2—Wayne, Shuster continued
4—Six Million continued
5—Special continued
6—Wayne, Shuster continued
7—Movie continued
8—Amy Prentiss continued
9—Masterpiece Theatre continued
10—Report continued
11—Football continued
12—Movie continued
13—Movie continued

10 P.M.
2—Rhoda
4—Night Stalker
5—Police Woman
6—Ironside
7—Movie continued
8—Amy Prentiss continued
9—Hawaiian Music
10—Perspective
11—Football continued
12—Movie continued
13—Washington Debates

10:30 P.M.
2—Man About the House
4—Night Stalker continued
5—Police Woman continued
6—Ironside continued
7—Movie continued
8—Amy Prentiss continued
9—Lilias — Yoga
11—Football continued
12—Movie continued
13—Debates continued

11 P.M.
2—News
4—News
5—News
6—News
7—News
8—News
11—Football continued
12—Movie continued
13—Name of the Game

11:30 P.M.
2—News
4—Wide World Concert
5—Johnny Carson
6—News
7—Movie: The Creature (11:45)
8—News
11—Star Trek
12—Movie: A Hole in the Head (11:45)
13—Name of the Game

12 MIDNIGHT
2—Onedin Line
4—Concert continued
5—Johnny Carson
6—Movie: Black Sabbath
7—Movie continued
8—Movie: Curse of Dracula
11—Star Trek continued
12—Movie continued
13—Name of the Game

12:30 A.M.
2—Boney (1:00)
4—Concert continued
5—Rock Concert (1:00)
6—Movie: Bell, Book and Candle (2:00)
7—Movie: Leech Woman (1:15)
8—Movie: Slightly Scarlet (1:40)
12—Movie continued
13—Movie: Shepherd of the Hills

ALL TIMES ARE LOCAL

CHANNELS RESERVE RIGHT TO MAKE LAST-MINUTE CHANGES

Today's Highlights

Movie Documentary Special, on 9 at 1. A superb 1964 English-made documentary tracing the life and career of Sir Winston Churchill. (2 hrs.)

A Very Merry Cricket, on 4 at 8:30. A sequel to 'The Cricket in Times Square, about the adventures of a musical cricket named Chester. The Connecticut chirper is back in New York, this time trying to spread the spirit of Christmas (30 mins.).

Hall of Fame, on 5 at 8:30. The Gathering Storm, a drama special starring Richard Burton as Winston Churchill. Based on the first volume of Sir Winston's Second World War memoirs, the drama spans the years 1936 to 1940 and focuses on Churchill's efforts to rouse his countrymen into action against Adolf Hitler. The drama also depicts the stateman's home life in segments filmed at Chartwell, the Churchill's country estate. (90 mins.)

RICHARD BURTON
. . . on 5 at 8:30 p.m.

Wayne and Shuster, on 2 and 6 at 9. Slapstick and satire with Johnny Wayne and Frank Shuster, in their second show of the season. (60 mins.)

Amy Prentiss, on 8 at 9. Debut of a new crime-drama series starring Jessica Walter as the capable Mrs. Prentiss who assumes her duties as chief of detectives. Guest cast includes William Shatner and Peter Haskell. (2 hrs.)

Masterpiece Theatre, on 9 at 9. Eaton Place may have a new mistress when James proposes to Hazel Forrest, in part 4 of the new 13-part series Upstairs, Downstairs. (60 mins.).

Wide World Event, on 4 at 11:30. The last of four shows taped at the outdoor California Jam concert, featuring performers Seals and Crofts, Eagles and Earth, Wind and Fire. (90 mins.)

Johnny Carson Show, on 5 at 11:30. Joey Bishop subhosts for Johnny who is away tonight. (90 mins.)

Midnight Special, on 5 at 1. Bobby Vinton hosts this late-night concert featuring Neil Sedaka, Al Green, Rufus, Billy Swan and soul singer Carl Carlton (90 mins.).

Movies

It Takes All Kinds (xx), on 13 at noon. Robert Lansing and Vera Miles star in this 1969 Australian-made drama set in Sidney, about an American seaman drawn into a plot to rob a museum.

Green Grass of Wyoming (xxx), on 8 at 12:45. A well-made, entertaining 1948 children's tale about wild stallions and frisky mares, starring Peggy Cummins and Charles Coburn.

The Finest Hours (xxxx), on 9 at 1. A superb 1964 documentary tracing the life and career of Winston Churchill.

I've Always Loved You (xx), on 11 at 1. A 1946 romantic soap opera, of interest to classical music buffs. Philip Dorn and Catherine McLeod star.

The Charge at Feather River (xx), on 5 at 3:30. Guy Madison stars in this action-filled 1953 western about an expedition that sets out to rescue two women held captive by Indians.

Written on the Wind (xxx), on 13 at 8. A well-produced and well-acted 1957 melodrama about the corrupting influence great wealth brings to a second-generation Texas oil family. Dorothy Malone won an Oscar (as Best Supporting Actress) for her portrayal of a sexy, spoiled rich girl who almost manages to destroy her brother (Robert Stack) and the man she covets (Rock Hudson).

Games (xxx), on 7 at 9. Simone Signoret, Katherine Ross and James Caan star in this intellectual chiller-diller about a warped, rich young couple who indulge in way out "games" of a kind not condoned by civilized society.

Long Day's Journey Into Night (xxxx), on 12 at 9. An unrelenting, shattering 1963 film adaptation of Eugene O'Neill's triumphant tragedy, largely autobiographical, of a New England family and their relationships alternately wavering between love and hate, guilt and pride. Jason Robards Jr., who captured Broadway with his stunning portrayal of the oldest son repeats his brilliant portrayal but is matched every step of the way by Katherine Hepburn giving what must surely be one of the most devastating performances ever offered by an American actress. Ralph Richardson is also splendid as is Dean Stockwell in the role of the younger son, but it is this landmark play by O'Neill and Hepburn's losing battle with drug addiction that will haunt any viewer for a long time.

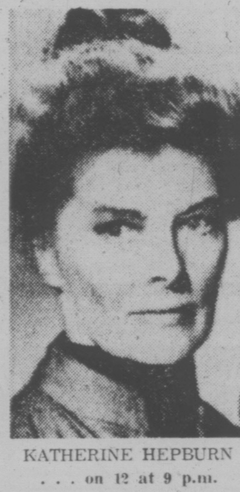

KATHERINE HEPBURN
. . . on 12 at 9 p.m.

A Hole in the Head (xxx), on 12 at 11:45. A fairly funny 1959 film with a good measure of senitmental jazz thrown in, starring Frank Sinatra as a good-time Charlie who comes to the end of his financial rope and has to re-evaluate his place in life. Edward G. Robinson is a standout as Sinatra's older brother who keeps bailing him out.

Black Sabbath (xx), on 6 at midnight. A 1964 trio of horror tales blended into one thriller, with Boris Karloff in top form.

The Curse of Dracula (xx), on 8 at midnight. A 1958 shocker about a vampire who assumes the identity of his murdered victim, and takes over his victim's California business.

The Leech Woman, on 7 at 1:15. A 1960 melodrama about a middle-aged woman whose husband uses her for dangerous youth-serum experiments, starring Coleen Gray and Philip Terry.

Slightly Scarlet (xxx), on 8 at 1:40. A grim, well-acted 1956 crime-drama about a crooks who tries to quit the syndicate in order to pursue his personal criminal activities, starring John Payne, Rhonda Fleming and Arlene Dahl.

Bell, Book and Candle (xxx), on 6 at 2. James Stewart and Kim Novak star in this entertaining 1959 film version of the Broadway comedy about a publisher who rents an apartment over a curio shop run by a couple of modern-day witches. A fine supporting cast of zany characters include Jack Lemmon as a whimsical warlock; Elsa Lanchester as a high priestess of magic; Hermoine Gingold as a "spell" expert; and Ernie Kovacs as an eccentric author.

Key to Ratings:
Excellent xxxx
Good xxx
Fair xx
Poor x

CBC AM-FM Radio Highlights

SATURDAY

12:03 (FM) Music from Other Continents — Host: George Finstad. Giuditta, Welcome to Vienna (Lehar) (Beverly Sills, soprano); Thunder-and-Lightening Polka (Johann Strauss) (London Philharmonic conducted by Julius Rudel); Swahili song and Simple Simon (The Zambesi Marimbas); Matinata, and La Danza (Richard Verreau, tenor); Italian Song (sung by Endrigo); Joe Lefebre; Estonian songs (sung by Reed Hendrikson); Maori Farewell and a waltz (Inia Te Wiata and the Maori Chorus of the New Zealand Opera Company); two selections from Tadjikistan; Rosamunde Polka (played by Will Glahe); Air, and Gavotte (Bach) (Maurice Andre, trumpet); Voices of Spring (Johann Strauss) (Beverly Sills, soprano; London Philharmonic conducted by Julius Rudel).

1:30 (AM) Hot Air — Host Bob Smith presents British Big Band Jazz—Ted Heath in various aspects of orchestral sounds.

3:03 (AM) Opera By Request — Part 1 — featured Opera; The Merry Widow (Lehar), starring Elisabeth Schwartzkopf, soprano; Nicolai Gedda, tenor). Part 2 — Opera Favourites; Overture to Die Meisetersinger (Wagner); selections from Dalibor (Smetana); Le Jongleur de Notre Dame (Massenet); Masked Ball (Verdi); Le Cid (Massenet); Die Fledermaus (Strauss); Fedora (Giordano).

4:03 (FM) The Entertainers — Comedy satire by the Royal Canadian Air Farce; an interview with and the music of English singer Rod Stewart; songs and interview with French-Canadian group, Beau Dommage, from Montreal; new songs by Ian McLean of Edmonton.

6:10 (AM) Grey Cup Countdown — A look at the week-long events and activities that are an integral part of the celebration of Grey Cup '74. Included will be reports on the arrival in Vancouver of the teams; interviews with coaches and players; highlights of the Miss Grey Cup Pageant; highlights of the Schenley Awards presentations.

8:03 (AM) CBC Stage — Yes Is For A Very Young Man, by Gertrude Stein, adapted from the stage play by Peter Brockington. 1974 is the centennial of the American poet's birth and this, her last play, is set in occupied France of 1942-45. The cast includes Shirley Broderick, Peter Brockington, Neil Dainard and Lillian Carlson.

10:00 (FM) Recycling the Blues — Real rhythm and blues so rare on Canadian air waves, is brought to you in an hour of uninterrupted music. Canadian recordings blend with foreign material to create an hour of easy listening.

10:03 (AM) Anthology — Out of the Blue, a story by young Montreal writer-translator, Marc Plourde; poetry by Kay Smith of Saint John, N.B., read by her; and a theatre review by Vancouver critic Peter Hay.

11:03 (FM) —Great Canadian Gold Rush — A rock music series with host Terry-David Mulligan. Features live and recorded concerts, a weekly look at the Canadian music scene and interviews.

SUNDAY

10:03 (FM) Gustav Holst: Planet Maker — Music commemorating the centennial of English composer Gustav Holst (1874-1974). Host and commentator: Kenneth Winters. Today: Brook Green Suite for Strings (English Chamber Orchestra conducted by Imogen Holst); Four Songs for High Voice and Violin, Op. 35 (Words Anon., 15th century) (Peter Pears, tenor; Norbert Brainin, violin); Terzetto for flute, oboe and viola (Richard Adeney, flute; Peter Graeme, oboe; Cecil Aronowitz, viola); Beni-Mora: Oriental Suite, Op. 29, No. 1 (London Philharmonic Orchestra conducted by Sir Adrian Boult).

12:05 (FM) BBC Concert — Part I — Music for String Orchestra: Hurwitz Chamber Ensemble, conducted by Emanuel Hurwitz: Divertimento in B flat, K. 137 (Mozart); Five Minuets with Six Trios (Schubert). Part II — From the Winter Prom Concert Season, 1949, and Usher Hall Recital, Edinburgh Festival, 1949 — Kathleen Ferrier, contralto; Bruno Walter, piano; BBC Symphony Orchestra conducted by Sir Malcolm Sargent: Four Serious Songs (Brahms); Du Liebst Mich Nicht (Schubert). Part III — From the 1973 Henry Wood Promenade Concerts: Imogen Cooper, piano; London Mozart Players conducted by Janos Furst: Overture to Die Fledermaus (Johann Strauss, Jr.); Piano Concerto No. 17 in G (Mozart); Tales from the Vienna Woods (J. Strauss, Jr.); Radetsky March (J. Strauss, Sr.)

12:30 (AM) Grey Cup Preview — The program will focus on the highlight of the 1974 Canadian Football League season and playoffs and will include reports from CBC sportscasters in each of the CFL cities. Host: Bob Willson.

1:03 (AM) Grey Cup Game — The first half-hour will be a Pre-Game Show which will look at the two teams taking part in this year's Grey Cup. Also, there will be interviews with some of the players and the two coaches. The game will begin at 1:30 p.m. Play-by-play commentator is Bob Picken. Host is Fred Sgambati and expert analysis is by Zeke O'Connor. Live from Vancouver's Empire Stadium.

5:30 (FM) Touch the Earth — Host: Sylvia Tyson. Today, a Bluegrass Special, featuring The Good Brothers, and the Toronto Area Bluegrass Committee. Doug Lennox looks at songs about lost love.

7:03 (AM) The Entertainers —Comedy satire by the Royal Canadian Air Farce; an interview with and the music of English singer Rod Stewart; songs and interview with the French-Canadian group, Beau Dommage, from Montreal; new songs by Ian McLean of Edmonton. (Program is shortened by 30 minutes this week.)

7:03 (FM) Opera Theatre— Host: Don McGill. Bayreuth Festival 1974: Die Meistersinger Von Nurnberg (Wagner) (Theo Adams as Hans Sachs; Klaus Hirte as Beckmesser; Hannelore Bode as Eva; Jean Cox as Walther; Anna Reynolds as Magdalene; Frieder Stricker as David; Hans Sotin as Pogner; Gerd Nienstedt as Kothner, et al; conducted by Silvio Varviso.

10:30 (AM) CBC Playhouse — The Sound of the Planet Dissolving, by Anne Leaton, is a portrait of the unaging heart in the dissolving world of ald age. In the cast: Ailen Seaton, Walter Marsh, Robert Christie. Directed by John Reeves.

11:30 (FM) Jazz Radio Canada — Hosts: Lee Major and Mary Nelson. Tonight: A concert featuring Dr. Music from Toronto and Toronto vocalist Lynne McNeil is heard singing and talking about her career. An interview with Moe Koffman and excerpts from his new album, Solar Explorations. Also, the first of a four-part series on piano players recording at the Montreux Jazz Festival. This week — Earl 'Fatha' Hines.

CBC-AM 690
CBC-FM 105.7

MONDAY

8:00 (FM) CBC Monday Evening — Part 1 — On the Cult of Primitivism, a talk by George Woodcock. Part 2 — Duo Recital. Jack Kessler and Campbell Trowsdale, violins, perform works by Mielczewski, Haydn, Honnegger and Kadosa. Part 3 — A Private Eccentricity, a play by Michel Tonecki, translated by Otto Lowy. Part 4 — Vancouver Recital: Classical Music from India.

8:03 (AM) Music of the People — Program features Alexander Zelkine singing French-Canadian, Russian, Cossack and Yiddish songs, accompanied by Milan Kymlicka and the orchestra. Of Russian origin, Zelkine was born in France, and now lives in Montreal. He is at home in the music of many countries, which his deep, vibrant voice conveys with humour and a touch of the dramatic.

10:03 (FM) Ideas — Population: Start of a new 10-week series. In August, 1974, 170 nations met in Bucharest, Rumania, to either ratify, modify or discard the World Population Plan of Action that has been created by working committees over a 10-year period, designed to slow population growth, discuss an equitable sharing of resource within the new limits, foster a respect for family planning, and at the same time, observe the sovereign rights of nations and the needs of developing countries. This series shows why this Western-oriented set of recommendations was bound to be modified or rejected.

TUESDAY

8:03 (AM) CBC Tuesday Night — Part 1 — Henry Purcell. A re-creation of the funeral of the great English composer, who died Nov. 26, 1695. The program includes details about Purcell's life and work, conversations with Sir Jack Westrup, eminent musicologist and Purcell biographer, Dr. Peter Dennison of Clare College, Cambridge, and Sir William MacKie, one-time organist at Westminster Abbey. The music heard features some of Purcell's music specially written for funerals, including Funeral Sentences Said or Sung at the Grave; Funeral March for Queen Mary; the anthem; Remember Not Lord Our Offences; a 1695 setting of Thou Knowest Lord the Secrets of Our Hearts; Canzona by a brass ensemble; and Psalms 39 and 90. Prepared by Earl Pennington who researched much of the material in England.

Part 2: Snapshot: The Third Drunk, by Donald Cameron is an affectionate but horrific memoir of life among the fishermen of Nova Scotia's eastern shore. In the wild tales and lurid anecdotes of an old village salt, a city sophisticate learns how little the life of the coves has really changed and that not all modern savagery is urban. Bill Fulton and Don Allison are in the cast. Don Cameron is a journalist, critic and writer who was professor of English at UNB. His most recent publications include Conservations with Canadian Authors, and Voices Down East, an anthology of recent Maritime writing.

10:30 (AM) Touch the Earth — A Bluegrass Special, features the Good Brothers, and the Toronto Area Bluegrass Committee. Also, Doug Lennox looks at songs about lost love.

11:03 (FM) A Little Night Music — Host: Stan Peters in Vancouver. Tonight: La Forza Del Destino Overture (Verdi); Pictures at an Exhibition (Moussorgsky); Quiet City (Copland).

WEDNESDAY

6:30 (FM) Organists in Recital — Bernard Lagace playing on the latest Carl Wilhelm organ, installed in St. Mathias Church, Westmount, P.Q. (3 manual tracker instrument, inaugurated in 1973): Partita in G minor, and Prelude and Fuge in C major, BWV 545 (J. S. Bach).

7:03 (FM) Themes and Variations — Hosts: Harry Mannis and Karen Kieser. part 1 — The Toronto Mendelssohn Choir in concert from St. James' Cathedral in Toronto. Works by Harry Somers, Ralph Vaughan Williams, Andre Prevost and Charles Villers Stanford. Part 2 — A feature documentary on the Toronto Mendelssohn Choir.

8:03 (AM) Concern — Kingston. Kingston, Ontario, is the type of place that you cannot visit without thinking how pleasant it would be to live there. In Kingston there's no heavy industry to pollute, no large slums and few neurotic people problems. yet, even though it's surrounded by rich Ontario farmland it does have a good university, and big city entertainment and shopping . . . lately though its tranquil existence is being shattered by tension crated by the large number of prisons and prisoners in the area. Concern examines the relationships of Kingston to its prisons.

11:03 (FM) A Little Night Music — Tonight: Froissart Overture (Elgar);; Piano Concerto No. 1 (Platti); Concerto in F major for Two Horns and String Orchestra (Vivaldi); Concerto Grosso No. 5 (Handel). Host: Ken Dunstan in Winnipeg.

THURSDAY

6:30 (FM) Opera Time — Host: Ruby Mercer. Il Trovatore (excerpts) (Verdi): A comparison of various recorded performances. Intermission guest: John Stoddart, Canadian designer.

8:03 (FM) Encore — (See CBC Tuesday Night 8:03 (AM) for details)

8:03 (AM) Themes and Variations — Part 1 — The Toronto Mendelssohn Choir in Concert from St. James' Cathedral in Toronto. Works by Harry Somers, Ralph Vaughan Williams, Andre Prevost and Charles Villers Stanford. Part 2 — A feature documentary on the Toronto Mendelssohn Choir.

10:30 (AM) Jazz Radio Canada — Concerts featuring pianist Joel Shulman with Ted Moses on sax, and Nimmons 'n' Nine Plus Six recorded at Toronto's CNE. There will also be a review of a new Paul Horn album and an item from the Montreaux Jazz Festival with Roland Hanna.

FRIDAY

6:30 (FM) Radio International — Hosts: Jan Tennant and Harry Mannis. On the eve of the 10th anniversary of the birth of Winston Churchill on November 30th, 1874, Radio International presents two features about and by the renowned British statesman. Churchill was a painter and historian as well as policitian, but he was also a novelist. And this week Radio International presents a dramatization of his novel of political intrigue, Savrola, set in a mythical country in the late 1800s. Paul Scofield, plays the title role. Also: Churchill, the Man I Knew, a documentary in which Churchill's friends and associates recall his life and achievements. Included are Sir Anthony Eden (Lord Avon); Earl Mountbatten of Burma; Lord Boothby; William Deakin, the Warden of St. Antony's College, Oxford; painter Paul Maze, and Churchill's grandson Winston with tributes of admiration, affection and honest appraisal.

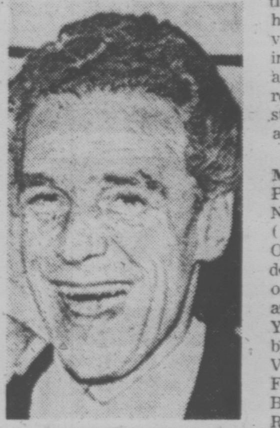

PAUL SCOFIELD
. . . plays Churchill

8:03 (AM) Between Ourselves — A Stinging Taste of Leather deals with the contribution Maritimers have made to the world of boxing from the mid-19th century to the present. Some Maritime boxers were world famous. One of the first to become world champion was George Dixon, a fighter from the black ghetto of Halifax in the late 1800s. Sam Langford, known to followers as the Boston Tar Baby, was born and lived in Weymouth, N.S. Yvon Durelle of Baie St. Anne, N.B., twice fought for the world's light heavyweight championship of Canada and the British Commonwealth. Blair Richardson of South Bar, Cape Breton, was middleweight champion of Canada in the '60s. Olyee Grey of Three Mile Plains, N.S., last fall fought for the world welterweight championship, losing a close decision to Joe Napoles, and Art Hafey of Stellarton, N.S., is one of the world's leading featherweights.

9:03 (AM) and (FM) The Bush and the Salon — Miners, Gentlemen and other hard cases: Program II — "Measure for Measure in the Pioneer Court," Part I — Highest Judge in the Highest Court. Part II — The Camp McKinney Robbery.

10:30 (AM) Major Progression — A weekly 90-minute rock music show from Winnipeg. The program will have a variety of features covering almost every aspect of the music scene and will feature to a high degree music by Canadian artists. There will be a weekly billboard of musical events with information about the major concerts across the country; reviews of new record albums; and interviews with musical personalities. The program will also have commentaries on various aspects of the music industry; record companies and publishers, and how a record is promoted to hit status. Hosts: Jim Millican and Lee Major.

11:03 (FM) A Little Night Music — Host: Margaret Pacsu in Toronto. Symphony No. 9 in C major (Schubert) (The New Philharmonia Orchestra conducted by Theodor Guschibauer); Fantasia on a Theme of Tallis (Vaughan Williams) (Strings of New York Philharmonic, conducted by Dmitri Mitropolous): Variations on a Theme of Frank Bridge (Britten) (The Boyd Neel Orchestra); Sir Roger de Coverly (Bridge) (English Chamber Orch. conducted by Bejamin Britten).

WHY BE FOOLED?

COMPARE!

26"
- Fully Automatic

SAVE NOW
DURING
OUR
YEAR-END
CLEARANCE

26"
- Fully Automatic

ELECTROHOME

Built By Canadians
For Canadians

20" PORTABLE
- Fully Automatic

100% SOLID STATE

1-Year
Guarantee
on all
Parts and Labour

6-year Warranty
on Picture Tube

Pick-up your new
Color T.V. Yourself
SAVE $30 DOLLARS!

$779
100% SOLID STATE
Negative Guard Band
Picture Tube

26"
- Fully Automatic

SHOP 10 a.m. to 10 p.m. DAILY

"We Service What We Sell!"

T V

Phone 477-6971

CITY CENTRE TV

Shelbourne at McKenzie

Next to K Mart in the Mall

Victoria Times

91st YEAR, No. 138 ★ ★ ★ VICTORIA, B.C., FRIDAY, NOVEMBER 22, 1974 15 CENTS DAILY, 30 CENTS SATURDAY

WEATHER
Tonight: Rainy Periods
Saturday: Cloudy, Showers

tv week inside today

Ottawa's Inflation Bill $1.2B

Times News Services

OTTAWA — Measures to combat inflation will cost $1.2 billion of the $1.7 billion in additional money the federal government plans to spend this year.

Treasury Board Chairman Jean Chretien today introduced a second set of government supplementary estimates for 1974-75 showing government spending will be up by $1.749 billion to $25.951 billion.

"Measures to combat the effects of inflation will account for nearly 72 per cent of the supplementary estimates," Chretien said.

Most of the extra spending results from commitments already made by the government earlier this year.

A $10 million ferry service from Digby, N.S. to Saint John, N.B. was the only major new spending item.

Largest single item in the expenditures was $315 million for fiscal transfers to the provinces, including $112.5 million compensation to the Atlantic Provinces and Quebec for high oil prices they paid last winter.

The government will spend $172 million for the additional $500 paid all civil servants to meet added cost of living increases.

Another $169 million was spent on now-cancelled subsidies on milk used for manufacturing purposes and for beef.

The public debt will cost $192 million more, largely because of $92 million paid to holders of Canada Savings Bonds in an extra payment and $1 million for higher interest rates.

The estimates contain only $800 million for the oil subsidy program aimed at keeping product prices for eastern consumers below world prices.

Federal ministers have said they expect the subsidy program will cost $1.3 billion this year.

The figures mean federal spending has forged ahead in a year by almost 24 per cent — more than double the pace of inflation.

Total outlays by Ottawa, including loans and transfers of funds, has risen by more than 100 per cent in five years.

Even in the nine months since this year's spending estimates were first published, the total has gone up by more than one per cent.

The current inflation rate is just over 11 per cent for a full year. The supplementary spending estimates presented today raise the total of spending programs and loans to almost $26 billion — up about $5 billion from the 1973-74 fiscal year and $2.7 billion since last March.
the original spending plans for this year were published

WORDPLAY

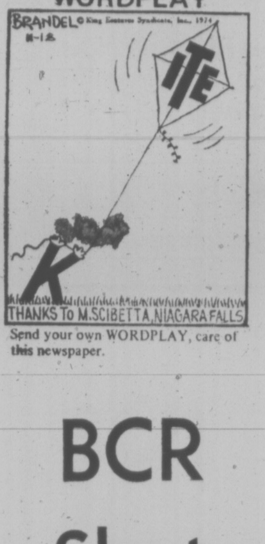
BRANDEL © King Features Syndicate, Inc., 1974
11-18
ITE
K
THANKS TO M.SCIBETTA, NIAGARA FALLS

Send your own WORDPLAY, care of this newspaper.

BCR Shut Down

VANCOUVER (CP) — The entire British Columbia Railway system from North Vancouver to Fort Nelson was shut down today by striking shopcraft workers who earlier voted to remain with their international unions.

A union spokesman warned that this latest railroad workers' strike might be a long one.

The strike began officially at 6 p.m. Thursday. It followed a B.C. Labor Relations Board announcement that the 550 shopcraft employees had voted 315-to-169 to stay with five international unions representing carmen, plumbers, machinists, electrical workers, firemen and oilers, instead of joining the Canadian Union of Transport Employees.

A walkout earlier this month by the shopcraft unions was ruled illegal by the LRB because the provincial labor code prohibits strike or lockout action while a certification application is pending.

The board ordered the workers back on the job until a union representation vote could be held this week.

CUTE applied Aug. 30 to represent members of three of the shopcraft unions. But the board ruled that all five unions were to be included in the vote.

There have been no negotiations between the unions and B.C. Rail officials since Nov. 11, when talks broke down over wages.

The company's last offer provided a 19.5 per cent wage increase over nine months, while the unions were demanding a boost of 30.6 per cent during the same period. The previous agreement expired Oct. 31.

A B.C. Rail spokesman said the corporation plans to seek a resumption of bargaining, now that the union representations issue has been decided.

However, chief union spokesman Norm Farley predicted the strike could be a long one. He said the current shutdown could have been avoided if B.C. Rail had accepted a union invitation to meet last Monday for negotiations.

TIGHT ESCAPE

VANCOUVER (CP) — Police say Ken Lemaire is a "skinny little guy" and used his size to ship away from deputy sheriffs.

He was handcuffed to another prisoner while being escorted onto a bus to return him to Oakalla after a court appearance.

With one foot on the bus, he slipped his hand out of the double-locked cuffs. Dodging deputies, he squeezed through an eight-inch gap between the bus and the wall of the police building.

The deputies were too large to follow.

SASK. JOBS ALSO EYED

B.C. Unemployed Sent to Alberta

By KIT COLLINS
Times Staff

B.C. government and federal manpower officials are starting to ship the province's unemployed to Alberta to find work.

And some 600 welfare recipients in the capital region, classified as "employables" during a human resources department survey last month, could soon find themselves looking for work as far away as Saskatchewan.

The provincial action is part of a job-finding and rehabilitation program for all employable welfare recipients announced by Human Resources Minister Norm Levi in September, where an "exploratory grant" offers employables $160 in funds to canvass opportunities in other centres.

"Opportunities here have been drastically reduced to 300 jobs," said Stan Purdy, manager of Canada Manpower which co-operates in the program.

He said Edmonton's office still lists about 3,500 jobs, and although the bulk are advertising for skilled people, "they do have a lot of jobs for unskilled people."

Compare that with Victoria's meagre listing and Manpower officials started to realize some "leap-frogging was in order," said Purdy.

"We're only supposed to move people to the closest area, but that means Vancouver and it's bad there. So we're moving them farther away," said Purdy.

Over and above the initial $160 grant, Manpower is willing to pay for relocation of the family, if the applicant is successful, and Purdy boasts a 20 per cent success rate in placing people in Alberta.

About 40 employables have picked up jobs in the last couple of months, said Purdy, adding the unemployed probably would have been making $160 on welfare without a job, "so we're not out of pocket."

The human resources job-finding and rehabilitation program isn't sporting such a successful rate on home base however.

Levi said Thursday some 40 welfare recipients out of the region's 5,600 total were cut off social assistance rolls in October for "having no intention of working."

He said a team of line-workers from his department assessed the total number of employables at 600 after home-visits in October and job-finders are working with Canada Manpower in attempts to find them jobs.

The difficulty, he said, is

See MOVING Page 2

Wreckage litters street after Birmingham pub blast

Five Held in IRA Pub Bombings As Anti-Irish Outrage Hits U.K.

300-MILE FLIGHT ENDS IN TRAGEDY

BOGOTA, Colombia (AP) — Two teen-agers receiving instructions from a control tower flew a small private plane 300 miles after the pilot suffered a heart attack, but panicked as they tried to land in poor weather. The plane crashed, killing all four persons aboard.

The pilot was stricken after the small Cessna took off from Cali, and the boys, 16 and 17, took over. Instructed by the Bogota control tower, they managed to fly the plane to the Bogota airport but bad weather closed in as they tried to land.

"We are having difficulties, we cannot see anything," was the last message from the two. They crashed about two miles from the main part of the airport, in full view of the control tower.

Another small plane tried to lead the boys down but was unable to because of heavy rain.

BIRMINGHAM, England (UPI) — Police announced today the arrests of five men suspected of planting the Irish Republican Army bombs that killed 19 persons and wounded 184 others in two downtown pubs Thursday night in the deadliest bombing attack of five years of strife in Northern Ireland.

A wave of anti-IRA outrage swept the nation. An estimated 5,000 auto workers in this industrial city walked off their jobs or demonstrated in protests against the IRA. Many of them had lost colleagues in the blast. There were demands that the IRA be banned in Britain and that the death penalty be restored.

Gangs of youths took to the streets of Birmingham, shouting "Irish bastards" and "We hate the Irish." A gasoline bomb was thrown through the window of a Catholic priest's house.

Mayor James Eames said the terrorist attack would undoubtedly build up hate and prejudice against Birmingham's sizeable Irish population.

"The Irish war has finally come to England," said John Stokes, a Conservative member of the House of Commons. He called for the death penalty "for the perpetrators of these appalling crimes."

Police said the five suspects were seized at Heysham as they attempted to board a ferry boat bound for Belfast. They were brought to Birmingham for questioning.

Four other persons were detained for questioning but were not believed serious suspects in the planting of bombs that demolished two downtown pubs 50 yards apart within a span of two minutes.

In London Jenkins told the House of Commons that emergency laws may soon be introduced to combat terrorism in Britain, but he gave no details. He said he will make a further statement to Parliament Monday.

"There is no question of us submitting to a victory for terrorism and we are determined to demonstrate the will to win," declared Jenkins, who represents a Birmingham district in Parliament.

Countering fears that the Birmingham bombings might trigger a wave of vengeance attacks against Britain's Irish communities, Jenkins appealed to Britons to keep their tempers.

If they take the law into their own hands, he warned, "the damage will be still greater and the victory for extremists and terrorists would be greater."

Meanwhile, Scotland Yard has ordered a nationwide search today for a getaway car seen speeding from the blasts.

The death toll was the heaviest in any IRA bombing in England or Northern Ireland.

Hunt On for Adrift Fishermen

Five U.S. fishermen abandoned their 75-foot fishing boat in extremely heavy seas north of Vancouver Island this morning and are now the object of a search co-ordinated by the Pacific Rescue Centre in Victoria.

A spokesman for the centre said the men radioed a distress call to Bull Harbor at 2:40 a.m. that they were abandoning the dragger Yaquina and taking to a 10-foot yellow rubber raft.

The spokesman said the raft was described as a military-type lifeboat and well-provisioned.

The search is being conducted over a wide area between Goose Island and Millbank Sound, about 70 miles north of Vancouver Island, and five miles from the nearest land.

A 65-foot RCMP patrol vessel left Ocean Falls early this morning but its efforts to reach the scene have been hampered by very heavy seas, strong winds and fair to poor visibility.

Three aircraft from CFB Comox have also joined the search.

The Yaquina is owned by a Bellingham, Wash. resident who was not aboard.

PM Calls Tory MP A S.O.B.

OTTAWA (CP) — Prime Minister Trudeau stormed from the Commons today after Conservative MPs said he called one of their colleagues a "son-of-a-bitch" three times.

The prime minister left the House so quickly that he could not be questioned. Conservatives said it apparently stemmed from his misunderstanding a question by Harvie Andre (Calgary Centre).

Trudeau would not repeat to the House the remarks, which were not heard in the press gallery or by Speaker James Jerome.

But he did say he would say the same thing to Andre's face outside the House.

Andre's question included a reference to spouses and the possibility of divorce, but he and other Conservatives were shocked that Trudeau took mention of divorce personally.

"I deeply regret any personal interpretation," Andre told reporters. He had waited earlier by the prime minister's car in hopes of speaking with him.

Gerald Baldwin said the remark was heard by several Conservatives, including George Hees and Claude Wagner.

NEWS BRIEFS

Rocky Clears Hurdle

WASHINGTON (UPI) — The senate rules committee today unanimously approved the nomination of Nelson Rockefeller to be vice president. The committee voted 9-0 to send the nomination to the full senate as the house judiciary committee began its second day of hearings on the former New York governor. (See also Page 15.)

More Commons Seats

OTTAWA (CP) — A bill that would add 15 seats to the 264-seat Commons for the next election and another 30 for the first election after 1983 was introduced today by Government House Leader Mitchell Sharp. The result of 18 months of study, the bill would add seats in six provinces including four for B.C., for the next election, while holding the other provinces constant.

Bond Sales Top $2B

OTTAWA — The Bank of Canada says the latest issue of Canada Savings Bonds, cut off last Friday, amounted to more than $2 billion. See story on Page 7.

Gov't Backs Off On Lumber Bill

Major amendments to the government's controversial timber legislation were introduced Thursday in what the opposition termed, a "dramatic turn-around" by Resources Minister Bob Williams.

The amendments to the Timber Products Stabilization Act, introduced at the end of the afternoon sitting of the legislature, would change the definition of forest products in the bill to include only logs and wood chips.

Williams said outside the house the changes underline the purpose of the legislation is not to allow the government to take over the forest industry — as charged by the opposition — but to improve wood chip prices.

The bill, which has been given second reading, defines forest products as "logs, piles, poles, ties, crib-timber, shingle-bolts, pulpwood, lumber, wood chips, veneer, plywood, pulp, paper, and newsprint."

The amendment would reduce that definition to logs and wood chips, the main by-products of sawmills, used in pulp and paper production.

Opposition Leader William Bennett said the amendments were brought in because of the pressure from opposition members as well as concern expressed by the forest companies.

Despite the fact that the minister has backed off from his intention of taking over the industry, he should still be chided for allowing economic chaos to develop in the industry as an excuse for bringing in the legislation, he said.

But Williams said the amendments demonstrate that "this is a government that says what it means and means what it says."

Other amendments which

See GOV'T Page 2

Peking Trade Talks Significant, Maybe

By LINDA HUGHES
Times Staff

PEKING — The British Columbia delegation attended its most important trade talks here Thursday but emerged from the meeting uncertain of the results and without any commitments from the Chinese government.

Premier Barrett's meeting with the minister of foreign trade, Li Chiang, was sandwiched between a busy schedule of activities that provided the most light-hearted and the most thought-provoking moments of their visit thus far.

The meeting lasted 1½ hours and was considered lengthy by Canadian embassy officials who said it was unusual for a provincial politician to even be invited to meet the minister. B.C. is eager to find new markets for lumber and Barrett said he thought it was significant that Li first raised the topic of lumber during the discussions.

Before the meeting most of the British Columbians went on their first frenzied shopping expedition to the Peking Friendship Store for tourists and earlier in the day the delegation drove out to Peking University where they had an enthusiastic meeting with 14 Canadian students who are the first people from canada allowed to study at the university. The group visited the students' modest dormatories which they share with Chinese room-mates and were told go out with other students to work in factories and communes as part of the Chinese "open education" policy.

The 76-year-old liberal arts and natural science university is set in a large campus with beautiful old buildings once brightly painted and now faded with time and the ravages of the cultural revolution.

During the late 1960s the university was closed down for several years and the campus was the site of riots and deaths from clashes between different Red Guard factions. It opened again in 1970 but still has only 5,000 students, half the number it had before the cultural revolution.

At the traditional tea reception when the delegation arrived at the school, a young teacher presented a lengthy address on the university and its role in both the cultural revolution and the current political struggles in China.

The speech had obviously been given many times before and was the most political statement the B.C. delegation had heard.

The teacher spoke of how "through the great proletarian cultural revolution and through the guidance of the workers, tremendous changes have happened and the revisionist line at the university has ended."

The thrust of his statement was that students must have practical experience and continue to work in between their schooling.

To be granted a university education students must work at least two years after secondary school, they must be recommended by their fellow workers and they must be judged not solely on their "book learning" but on their "political qualification, their cultural level and their practical experience."

He reeled off long statistics of recent publications and scientific discoveries at the

See BARRETT Page 2

INDEX

	Page
Births, Deaths	40
Classified	40-50
Comics	38
Entertainment	12-13
Family	32-33
Finance	6-9
Gardening	41
Prairie News	21
Sports	24-29
TV, Radio	41

TORONTO MARKET TRADING

In addition to Canadian Press stock reports, bond and mutual fund prices, market quotations are also supplied by the following firms or agencies: Investment Dealers' Association of Canada, Richardson Securities, Royal Bank of Canada, Pemberton Securities, A. E. Ames & Co., Annett Mackay Ltd., Bongard Leslie & Co. Ltd., and Vancouver Stock Exchange.

Distributed by CP

Toronto Stock Exchange—Nov. 22

Quotations in cents unless marked $. z—Odd lot, xd—Ex-dividend, xr—Ex-rights, xw—Ex-warrants. Net change is from previous board-lot closing sale.

Toronto Active, Industrials Up

Industrial issues were slightly higher but other sectors of the Toronto market declined in fairly active mid-afternoon trading today.

Declines outnumbered advances 193 to 101 with 192 issues unchanged.

Volume by 2 p.m. was 3.48 million shares, including 2.1 million shares of Price Co. tendered under a $25-a-share offer by Abitibi for 51 per cent of the outstanding shares. Volume at the same time Thursday was 1.08 million shares.

Trading in Price, halted since Nov. 14 pending outcome of a bidding battle between Abitibi and Consolidated Bathurst, was allowed to resume shortly after noon and the stock was $12⅝, up ⅝ from the previous close.

Abitibi gained ¾ to $10¾ and Consolidated Bathurst ½ to $25¾.

Noranda A was up 1⅛ to $28¾, Southam A ⅞ to $22½, Inco A ¼ to $20⅞ and Cambridge Leaseholds ½ to $10.

Home Oil B fell 2¼ to $16, Home Oil A 1¾ to $16¼, Interprovincial Pipe Line 1⅝ to $11⅝ and Aquitaine 1¼ to $13.

New York

The stock market bounced out of its recent downtrend Friday with a broadly based technical rally.

After a strong start at the opening, the upswing stalled for a while when the United Mine Workers bargaining council indicated unhappiness with a tentative contract settlement reached last week with the coal industry — a development which evidently raised fears of a long coal strike.

But it gradually picked up again under the impetus of several favorable factors:

— Another prime rate cut by New York's First National City Bank, from 10¼ to 10 per cent.

— A continued improving trend in mutual-fund investment flows, with fund sales strongly exceeding redemptions for October.

— A record high short-interest reported after Thursday's close by the New York Stock Exchange.

American Telephone and Telegraph rebounded ½ to $43⅛ after its 3-point loss Thursday in the wake of the U.S. Justice Department's announcement of an antitrust suit seeking to break up the giant communications company.

Montreal

Prices were generally lower in heavy trading on the Montreal Stock Exchange today.

Volume at 1 p.m. was 3,570,200 shares, compared with 348,700 shares at the same time Thursday.

Home Oil A fell 1⅞ to $16⅞, Trans Mountain Pipe Line 1⅞ to $9⅞, Interprovincial Pipe Line 1¾ to $11⅛, Gulf Oil Canada 1 to $21, Imperial Oil A ¾ to $21½ and Pan Ocean Oil ¾ to $6.

Abitibi Paper rose ¾ to $10¾, MacMillan Bloedel ⅝ to $23⅜, Canadian Javelin ⅝ to $7¾, Domtar ⅜ to $20⅝ and Price ⅛ to $12⅛.

Among speculative issues, North American Asbestos rose three cents to 45 cents after trading 13,000 shares.

VANCOUVER

Prices Mixed

Prices were mixed in light trading today at Vancouver. Volume to 11 a.m. was 532,684 shares.

In the industrials, Imperial A was unchanged at $21.50 on 11,000 shares. Canadian Javelin was up .62½ at $7.87½ on 1,400 shares. Wardair was unchanged at $1.05 on 1,000 shares. Portcomm was unchanged at .28 on 1,000 shares. Gestalt was unchanged at .49 and Block Bros. was down .10 at $3.30.

In the mines, Grandora was down .01 at .54 on 146,500 shares. Skaist was down .01 at .21 on 75,500 shares. Colby was up .03 at $1.50 on 29,100 shares. Tyee Lake was unchanged at $3.25 on 20,000 shares. Green Eagle was up .01 at .11 and Colt was down one-half cent at .41.

In the oils, Davenport was up .02 at .60 on 5,066 shares. Coseca was up .05 at $1.35 on 5,000 shares. Richdale was unchanged at .13 on 2,500 shares. Payette was down one-half cent at .15½ on 2,000 shares. Canadian Hydro Gas was unchanged at $1.20 and Giant Reef was unchanged at .25.

Volume for the curb exchange was 375,300 shares. Tapin Copper was up .14 at .57 on 214,500 shares. Abaca was unchanged at .38 on 22,500 shares. Dasher was up .01 at .37 on 17,500 shares. Host Ventures was unchanged at .27 on 14,000 shares. Mark V was up .02 at $1.12 and Bali was down .15 at .25.

EARLY QUOTES

VANCOUVER 10:15 A.M. STOCKS

By The Canadian Press

Following are 10:15 a.m. PST prices on a selected list of stocks provided by the Vancouver Stock Exchange. Net change is from previous day's close.

Stock	Sales	10:15	Ch'ge
MINES			
Grandora	132500	53	−2
Skaist	65500	20	−2
Tyee Lake	20000	32½	
Colby	13900	148	+1
Colt	13700	40	−1½
Sonesta	12400	23	−2
Green Eagle	10000	10	
AEX Mineral	7500	140	−10
Adonis	5500	10	
Thor Ex	5100	234	−1
INDUSTRIALS			
Imperial A	8400	$21½	
Can Javelin	1400	$7⅞	+ ⅝
Wardair	1000	105	
Portcomm	1000	28	
Gestalt	800	49	
Block Bros	800	330	−10
OILS			
Coseka	4600	136	+6
Davenport	3500	60	+2
Payete	2000	15½	−½
Can Hidrgs	2000	120	
Giant Reef	2000	25	
Richdale	1500	13	

VANCOUVER CLOSING STOCKS

Vancouver Stock Exchange—Nov. 21

Complete tabulation of Thursday transactions. Quotations in cents unless marked $. Net change is from previous close of same lot type

TODAY'S GRAIN PRICES

were generally mixed in heavy activity today on the Winnipeg Commodity Exchange.

After a sluggish open, some commodities surged at the close to end the day with major gains.

Thursday's volume of trade was 1,363,000 of feed wheat, 565,000 of oats, 2,477,000 of barley, 40,000 of corn, 712,000 of rye, 421,000 of flax, and 2,030,000 of rapeseed.

	High	Low	Close
Flax			
Dec	1045	993	1045
May	1059	1004	1059
Jly	—	—	1047
Rapeseed Thunder Bay			
Dec.	870	831	866
May	882	846½	879
Jly	—	—	945
Rapeseed Vancouver			
Nov	—	—	914
Jan	904½	864½	902
Mar	886	846	883
Jun	869½	832¼	869
Rye			
Dec	301	295⅜	300¾
May	319	312	318½
Jly	316½	310	315¾
Barley			
Dec	294¾	292	294¼
May	308	302	306
Jly	305	303	305
Oats			
Dec	197	195¾	195¾
May	197¼	197	197
Jly	—	—	198
Corn (basis Montreal)			
Dec	—	—	380
Mar	391	387	391
May	405	387	391
May	405	391½	405
Jly	—	—	390
Feed Wheat			
Dec	393	392	391½
May	388½	387	388
Jly	—	—	380

CHICAGO (AP) — Wheat futures gained 11 cents a bushel on the Board of Trade today, but other farm commodites closed on an irregualr tone after trading in a deficit area through most of the session.

The uncertainty in the soybean complex and in wheat and oats was a result of some late spreading activity in which traders bought one option and sold another. This caused a somewhat lopsided price situation, but normal.

At the close, soybeans were 4½ cents a bushel lower to 7 higher Jan. 7.37, Chicago wheat 4½ to 11 higher Dec. 4.72½, corn unchanged to 4½ higher Dec. 3.48 and oats 3 lowers to 3 higher Dec. 1.68¾.

DAY FORECAST WHEN BOOKS LUXURY ITEM

UNITED NATIONS (Reuter) — Books and newspapers are likely to become luxuries unless the impending crisis in pulp and paper production is headed off, a UN study says.

The shortage will most severely affect low-income countries fighting illiteracy, says the study, conducted by Dr. R. L. Bhargave of India for the Food and Agriculture Organization and the UN Development Program.

It forecasts a shortage by 1978 of 11 million tons of paper and paperboard in industrialized countries and 5.1 million tons in low-income countries.

The study suggests that the UN appeal to rich countries to release to poor countries "cultural papers"—newsprint, writing paper and paper for books and magazines.

"If these papers are not available, the literacy drive in these countries will be adversely affected."

Abitibi Wins Control of Price

TORONTO (CP) — Abitibi Paper Co. Ltd. has won control of Price Co. Ltd. of Quebec City at a cost of $125 million, ending a week-long struggle against rival bidder Consolidated-Bathurst Ltd. of Montreal.

T. J. Bell, chairman and chief executive officer of Abitibi, said Thursday night his firm was successful in its bid for a maximum five million price common shares at $25 a share.

Abitibi increased its original bid of $18 to $25 a share Thursday following an announcement Wednesday that Consolidated-Bathurst would pay $20 a share.

Consolidated-Bathurst, a widely-diversified company under its parent, Power Corp. of Canada, said earlier this week it had acquired about 18 per cent of the Price stock from Associated Newspapers Group Ltd., of London, England.

Bell said about 9.5 million common shares of Price were offered to Toronto-based Abitibi in response to its bid which would give Abitibi slightly more than 50 per cent of Price common shares.

If Consolidated-Bathurst's offer of $20 a share for four million Price shares had been successful, it would have controlled about 60 per cent of Price.

The $20-a-share offer was to be carried out at 2 p.m. Thursday but shortly before that deadline, Abitibi announced it was raising its bid to $25 a share for five million shares.

The Toronto and Montreal stock exchanges gave Consolidated-Bathurst until 4 p.m. to respond and about 10 minutes before the deadline was up the Montreal company announced it was withdrawing its bid.

Consolidated Bathurst said it would tender the 1,866,770 Price shares it had acquired from the British group to Abitibi.

Trading in the shares of Price has been halted by the exchanges since the announcement of Abitibi's first offer with the final transaction of $12.

Abitibi, its merger with Price impending, will become the world's largest newsprint producer.

M-B Raises U.S. Prices

VANCOUVER (CP) — MacMillan Bloedel Ltd. has announced it will increase the price of 30-pound standard newsprint by $35 a ton Jan. 1 for its western United States customers.

The new price of $280 a ton is a 14.2 per cent increase over the present price of $245 a ton.

The company said a sharp increase in wood costs had made it necessary to re-evaluate its newsprint manufacturing costs for the first six months of 1975.

Even with the increase, a company spokesman said, the company's return on its investment will not be enough to justify the installation of additional production equipment.

MacMillan Bloedel currently is engaged in a program to modernize groundwork operations at its mills with thermo-mechanical pulp facilities, the spokesman said, and is studying other means of increasing production on existing newsprint machines.

NEW YORK CLOSING AVERAGES THURSDAY

30 Industrials	608.57	−1.02
20 Transportation	144.23	+0.81
15 Utilities	66.30	+0.32
65 Composite	197.47	+0.26

Volume: 13.8 million.

TORONTO CLOSING AVERAGES THURSDAY

154 Industrials	156.13	−0.87
12 Golds	415.13	+4.01
29 Base Metals	62.44	−0.79
19 Western oils	123.45	−2.14

Volume: 1.58 million.

Oilman Hits 'Political Expedients'

VANCOUVER (CP) — A provincial manager of Imperial Oil Ltd. said Thursday that Canada's natural resources, such as crude oil, should be sold for their intrinsic value not at subsidized price levels, in domestic or world markets.

C. L. Goddard, corporate manager for British Columbia, told a one-day conference of the professional economists of B.C. that the principle of the marketplace as the impartial mechanism for supply and demand, is being pushed aside for "a mixed bag of political expedients" that can only prove harmful to the Canadian economy.

He said that ill-advised government actions are having a negative effect on the development of needed supplies of crude oil and ruining investor confidence required to ensure development financing.

Paddy Neale, of the Hotel and Restaurant Employees and Bartenders Union, told the meeting that the greed of corporations, gouging by big business and the general failure of capitalism were responsible for the present economic conditions.

The former NDP member of parliament warned that labor will be making major demands as long as inflation persists.

"The only answer is to put in an NDP government," Neale said.

Loggers' Start Time Tiff Settled

PORT ALBERNI — Agreement has been reached to settle a marshalling time dispute which has been interrupting work at the Sproat Lake Division of MacMillan Bloedel, a union spokesman said today.

Logging crews will report to the marshalling yard at the posted times when snow conditions permit work to resume, said Earl Foxcroft, president of Local 1-85 of the International Woodworkers of America.

"It's an uneasy peace. The guys are not very happy," he said.

The posted time used to be 6:45 a.m. but the company changed this to 7 a.m. Now, some loggers will report at 6:45 a.m. and some at 7 a.m.

Because of snow, 330 loggers at the Sproat Lake Division have been laid off but 130 maintenance, boom and grade workers are at work.

The company said snow at the Cameron Division has resulted in a layoff of 200 of the 350 workers but snow is "not too serious" at the Franklin River Division and no one was laid off.

COMMODITIES

Gold (Winnipeg, per oz., U.S.)

400-Ounce Contracts

	Open	High	Low	Close
Jan. 75	184.50	186.00	184.10	186.00
April 75	190.50	192.10	190.10	192.10
July 75	196.60	197.75	196.10	197.75
Oct. 75	202.50	203.70	202.50	203.70
Jan. 76	207.25	208.50	207.25	208.50

Thursday's volume: 516 contracts.

100-Ounce Contracts

	Open	High	Low	Close
Nov. 74	184.00	184.00	183.90	183.90
Feb. 75	186.50	189.30	186.50	189.30
May 75	192.20	195.25	192.20	195.25
Aug. 75	—	—	—	199.00
Nov. 75	—	—	—	205.00

Thursday's volume: 259 contracts.

Live Beef (Winnipeg, per 100 lbs.)

	Open	High	Low	Close
Jan.	—	—	—	49.50
March	—	—	—	49.50
May	—	—	—	47.50

Thursday's volume: no contracts.

BEAT THIS FOR VALUE!

Three bedroom condominium in Esquimalt. (Saxe Point area, three blocks from ocean.) Utility room wired and plumbed off kitchen. Ground floor unit with private outside entrance. Semi-enclosed patio. $25,900. Compare this accommodation anywhere. Excellent terms.

National Trust

MIKE RUSSELL
NATIONAL TRUST
Company Limited
388-5451

OPEN HOUSE SAT., 2:00 - 4:30
Duplex — High Quadra
1065 HOLMES STREET

Come and see this outstanding duplex that has 1300 sq. ft. on each floor. Beautifully appointed on a double lot. You have lots of elbow room in this house. Both units have 2 - 3 bedrooms, sundeck and porches. A four-foot deep swimming pool with six fruit trees in the rear. Sound value at $49,900.

ADELLA ZARFT
388-6231 478-9607
Island Pacific Realty

WAREHOUSE—OFFICE SPACE FOR LEASE

- 6000 Sq. ft.
- Concrete Block Construction
- Central Location
- 4000 Sq. Ft.
- Additional Property Available
- Will Build to Suit

For Further Information Please call
384-8126 JACK COLWELL 385-3018
Pemberton, Holmes Ltd
1000 Government Street

OPEN TOWNHOUSE
#8 — 3211 SHELLEY ST.
(Simpsons-Sears)
SATURDAY 1:00 - 4:00

DELUXE oversize 2-bedroom home, in a 9 unit CLASSIC ENGLISH TUDOR building, in a quiet secluded area. Unusual design offers oodles of storage. LOW INTEREST MORTGAGE. Vendors have purchased, so the price is right at $35,900. Please call Jack Kennish for further information, 386-3585, Victoria Realty Ltd.

THE MUNICIPALITY OF POWELL RIVER
REQUIRES A
DIRECTOR OF PARKS AND RECREATION

The successful candidate will report directly to the Chief Administrative Officer and will be responsible for the direction of all recreational activities and maintenance of parks within the municipality.

This position will be of particular interest to persons desiring the challenge and opportunity of organizing the programming and staffing of a Recreation Complex comprising of a 37.5 meter pool, two ice arenas and an auditorium theatre which is due for completion in mid-1975.

Persons applying should have formal education in the field of recreation along with several years practical experience in Parks and Recreation. They also must have exceptional organizational ability and an effective manner of dealing with personnel and the public. The salary range and fringe benefits are excellent.

The Municipality of Powell River is a community with a population of approximately 15,000; it has excellent recreation facilities, an enviable climate as part of the Sunshine Coast, and all the advantages of small town living while still being in close proximity to the Lower Mainland and Vancouver Island.

Applications, including a detailed resume, will be accepted up to Friday, December 20, 1974 by the undersigned.

R. M. Sharp, Personnel Director
Corporation of the District of Powell River,
6910 Duncan Street, Powell River, B.C.

Alta. A-G's Oil Warning: Exploration Heading South

By AL FORREST
Times Business Editor

The announcement this week that Canada will no longer be self sufficient in oil by 1982 gives Alberta added ammunition in its battle with Ottawa over resource revenues.

Alberta Attorney-General C. M. Leitch says the federal government must realize that only a favorable tax climate will assure increased oil production in this country.

A large number of exploration projects have been shelved in Alberta because of the uncertainty that has continued since resource taxation proposals were announced in the May budget. The Turner budget this week resolved the issue, but in a way unfavorable to the oil industry.

The money saved by shelving projects in Alberta is being diverted south of the border where tax conditions have suddenly become very attractive as the United States tries to combat its petroleum shortage.

Alberta expects the drain of funds south of the line to continue unless Ottawa changes its taxation policies.

In corridor interviews at the Canadian Council of Resource and Environment Ministers conference here, Leitch said the Alberta oil sands project was the key to maintaining self-sufficiency of oil in the near term.

Development of the sands depended on two factors, the taxation level and the world price of oil.

Alberta would continue to strive for a reduction in federal taxes as a top priority item. At the same time, the government was quietly hoping that the Oil Producing and Exporting Countries would continue to hold the crude oil price at $11.50 a barrel or more.

Oil from the sands is expensive and the project would not be feasible if the world price fell much below its present level.

There are grounds for concern that the price may fall.

The producing countries, particularly the Arab world, is building up a large surplus of oil, much more than the total world demand at this time. As a result, given normal market conditions, the price would fall.

It is holding a $11.50 a barrel only because the Arabs and South Americans have an agreement.

The producing countries are facing great temptations to break the agreement and cash in on the quick fortune in the heavy volume of sales that would result. If one nation cracked, they all would follow and the price of oil would fall rapidly.

This would ease the pressure on the price of oil products but the sands project would be delayed and possibly cancelled.

The importance of the oil sands project to Canada is evident from two sides. On the one hand, known fields of Prairie oil are rapidly being depleted. On the other hand, the great new discoveries are isolated and expensive.

Canada has great reserves of petroleum in the Arctic but this can not be marketed economically in this decade.

For example, if there were no oil sands project and the world supply of oil were cut off, leaving Canada only petroleum brought in by pipeline from its Arctic fields, gasoline would sell at $6.50 a gallon and it would cost about $1,500 a year to heat a house with oil.

Arctic oil is feasible only in the long term. The great sands reserves are intended to be brought into production as quickly as possible.

Despite the current $11.50 world price for oil, however, the petroleum companies are cool to further development of Alberta oil reserves.

The combination of provincial royalties and federal corporation taxes has made production less profitable in Canada than in the U.S.

Alberta expects very little new development of reserves will take place until the battle with Ottawa is resolved.

EARNINGS

By The Canadian Press

Andres Wines Ltd., six months ended Sept. 30: 1974, $735,866, 67 cents a share; 1973, $1,001,558, 94 cents.

Bay Mills Ltd., three months ended Oct. 31: 1974, $223,000, 55 cents a share; 1973, $137,000, 34 cents.

Black Hawk Mining Ltd., nine months ended Sept. 30: 1974, $399,886, profit, nine cents a share; 1973, $229,395, loss, five cents.

Bovis Corp. Ltd., nine months ended Sept. 30: 1974, $2,098,000, 15.2 cents a share; 1973, $1,618,000, 13.3 cents.

Camflo Mines Ltd., nine months ended Sept. 30: 1974, $3,902,000, $1.14 a share; 1973, $3,108,000, 91 cents.

Canadian Johns-Manville Co. Ltd., nine months ended Sept. 30: 1974, $41,735,000, $2.26 a share; 1973, $36,210,000, $1.98.

Canadian Tire Corp. Ltd., nine months ended Sept. 30: 1974, $14,100,925, $1.29 a share; 1973, $11,107,146, $1.02.

Carling O'Keefe Ltd., three months ended Sept. 30: 1974, $679,000, loss, 5.6 cents a share; 1973, $845,000, profit, 1.4 cents.

Consolidated-Bathurst Ltd., nine months ended Sept. 30: 1974, $34,104,000, $5.14 a share; 1973, $12,276,000, $1.63.

Consumers Distributing Co. Ltd., nine months ended Sept. 30: 1974, $1,374,700, 30.8 cents a share; 1973, $957,791, 21.6 cents.

Dale-Ross Holdings Ltd., nine months ended Sept. 30: 1974, $579,167, 77.7 cents a share; 1973, $435,121, 59.7 cents.

Dominion Stores Ltd., 26 weeks ended Sept. 21: 1974, $7,098,000, 84 cents a share; 1973, $4,686,000, 56 cents.

DRG Ltd., nine months ended Sept. 30: 1974, $3,903,000, $1.09 a share; 1973, $2,048,000, 58 cents.

Drummond, McCall and Co. Ltd., nine months ended Sept. 30: 1974, $6,570,000, $4.68 a share; 1973, $2,575,000, $1.84.

Extendicare Ltd., year ended Aug. 31: 1974, $1,318,028, 80 cents a share; 1973, $944,980, 59 cents.

Federal Diversiplex Ltd., 24 weeks ended Sept. 14: $25,000, profit, three cents a share; 1973, $34,000, loss, four cents.

Fields Stores Ltd., nine months ended Sept. 30: 1974, $2,174,000, 96 cents a share; 1973, $1,819,000, 80 cents.

Federal Pioneer Ltd., nine months ended Sept. 30: 1074, $3,572,795, $3.18 a share; 1973, $2,570,571, $2.31.

George Weston Ltd., nine months ended Sept. 30: 1974, $32,605,000, $2.89 a share; 1973, no figures available.

Grafton Group Ltd., nine months ended Oct. 31: 1974, $2,568,000, $1.35 a share; 1973, $1,838,000, 97.1 cents.

Home Oil Co. Ltd., nine months ended Sept. 30: 1974, $16,117,000, $1.98 a share; 1973, $9,981,000, $1.34.

J. Harris and Sons Ltd., nine months ended Sept. 30: 1974, $4,786,000, $1.77 a share; 1973, $545,000, 20.3 cents.

Inglis Ltd., nine months ended Sept. 30: 1974, $621,000, 47 cents a share; 1073, $2,098,000, $1.59.

Inland Natural Gas Co. Ltd., three months ended Sept. 30: 1974, $426,609, loss, 19 cents a share; 1973, $104,086, loss, seven cents.

Interprovincial Steel and Pipe Ltd., year ended Aug. 31: 1974, $16,230,000, $4.18 a share; 1973, $6,496,000, $1.89.

Ivaco Industries Ltd., nine months ended Sept. 30: 1974, $15,782,000, $1.86 a share; 1973, $5,313,000, 66 cents.

Key Industries Ltd., year ended July 31, 1974, $28,375, loss, one cent a share; 1973, $14,068, loss, five cents.

Loblaw Co. Ltd., 40 weeks ended Oct. 5: $280,000, loss, nine cents a share; 1973, no figures available.

Majestic Wiley Contractors Ltd., five months ended Sept. 30: 1974, $753,000, nine cents a share; 1973, no comparable figures available.

Major Holdings and Developments Ltd., nine months ended Sept. 30: 1974, $866,000, 40 cents a share; 1973, $264,000, 12 cents.

CONTINUOUS OPEN HOUSE
— BY OWNER —
1910 Barrett Drive — North Saanich

Striking 4-level split, on half acre off East Saanich Road, next to John Dean Park Road. 4 bedrooms and family room, 2½ baths, one with walk-in circular shower, shag throughout; slate fireplace and front. Attached double front drive garage; heavy shake roof, large stonework patio and firepit in back yard, 2 sets patio doors, bay windows L.R. and kitchen. Built-in dishwasher. Double Dutch doors and stonework floor front entrance and other super features. $49,000 Mtg. at 11%. Low taxes, sound construction, 4 years old and approx. 1,800 sq. ft. Asking $77,000 and offers. May be seen at 1910 Barrett Drive. Phone 656-1632.

EXPENSIVE, BUT GOOD!

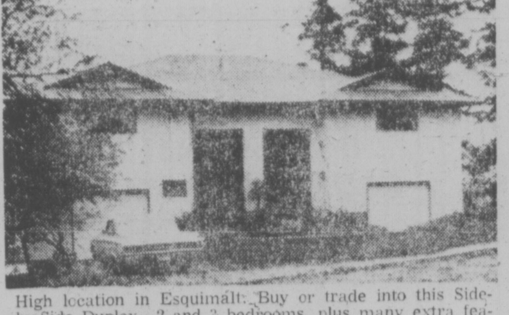

High location in Esquimalt. Buy or trade into this Side-by-Side Duplex. 2 and 3 bedrooms, plus many extra features. Fantastic income. Appointments a must! Phone

WALL & BEDEKOP HOMEFINDERS REALTY LTD.
AUDREY GRIMSHAW
386-2911 Anytime

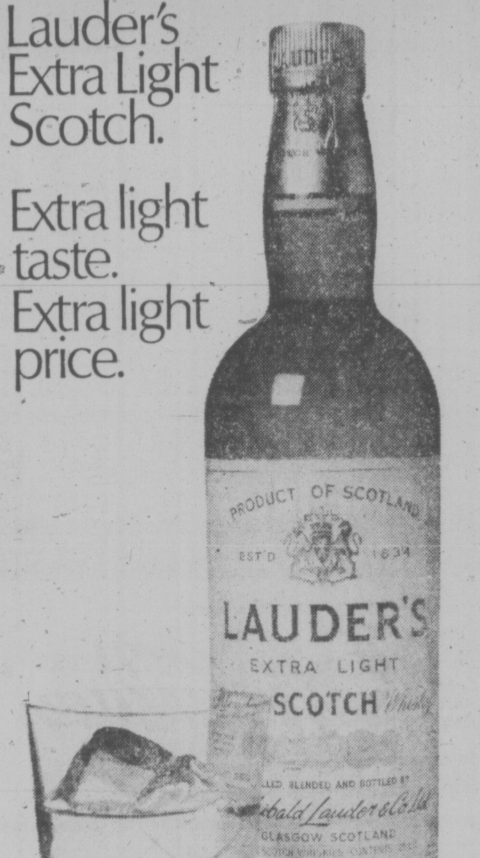
Lauder's Extra Light Scotch.
Extra light taste. Extra light price.
PRODUCT OF SCOTLAND
EST'D 1834
LAUDER'S
EXTRA LIGHT
SCOTCH Whisky

Distilled and Bottled
in Scotland by Archibald Lauder & Co. Ltd.

Have You Seen
Penthouse Manor?
MOTEL CONDOMINIUM
2930 Washington St.
A NEW CONCEPT
$28,000-$33,000
Open to inspect
6 days a week
CALL VAUGHN THOMPSON
MELTON
REAL ESTATE (B.C.) LTD.
386-7551

DRAUGHTSMAN II
for
School District No. 61 (Greater Victoria)

Duties
Prepare complicated drawings; develop sketches; prepare working drawings; do site inspections and site surveys; examine and measure existing work; check consultants' drawings; do preliminary estimates; take off areas; and perform related work as required.

Qualifications
Secondary School graduation with preference for completion of Mathematics 12 or equivalent, preferably specializing in draughting subjects or completion of a post secondary school vocational course in the architectural draughting; a good knowledge of draughting techniques.

A minimum of three years experience in architectural draughting. Preferably some B.C. and school design experience.

Salary Range: Subject to negotiations.

Applications in writing, stating age, experience, qualifications, references, must be received by the Personnel Officer, P.O. Box 700, Victoria, B.C., up to 4:30 p.m. on Friday, November 29, 1974.

Gordon Head — Open House
SATURDAY 1:00 - 4:30
1755 Angola Place
(From Feltham to Tyndall, then 1st left on Rossiter)

Spacious new 1400 sq. ft. home adjacent to LAMBRICK PARK. A quality home with many extras selling at $64,500. Buy a home with potential $200 per month income from a basement suite.

CADBORO BAY REALTY

Only $32,500
942 CLOVERDALE

3-bedroom stucco family home, full basement, oil heating, near the Mayfair Shopping area. Contact:

ELMER BRYAN
386-3231 386-7629
BLOCK BROS. REALTY LTD.

Freight is people.

A chess game with 100,000 moves.

Because of the problems of keeping track of 90,000 pieces of freight equipment on 20,000 miles of track, we have people like Norm Williston, Superintendent of Transportation, Pacific Region.

Norm is living proof that the successful movement of freight is a matter of people.

Norm and his group helped develop our Instant Car Location Service to a fine degree.

With it, they keep tabs on a gigantic chess game which goes on night and day on every mile of CP Rail track.

On the average, there are 100,000 individual car moves per day.

Each and every one is recorded in our computer centre.

A simple Telex inquiry or telephone call, gets you the disposition of your particular freight car in less than 4 seconds.

So you can plan production schedules and inventory. And save on labour costs.

Norm and his group are proud of their role. We think it is further indication of the kind of spirit that has made us part of the world's largest investor-owned transportation company.

Call your District Manager:
Walt Murray at 383-4107
and see.
CP Rail

THE CORPORATION OF THE CITY OF VICTORIA
NOTICE OF HEARINGS

"Zoning By-Law, 1956, Amendment By-Laws (Nos. 394 and 398), 1974"
and
"Victoria Centre Ltd. Land Use Contract Authorization By-Law, 1974"

NOTICE IS HEREBY GIVEN that all persons deeming their interest in property affected by the above-mentioned draft Zoning Bylaw Amendements. (Nos. 394 and 398) and Land Use Contract will be afforded an opportunity to be heard on the matters contained therein before the City Council at a Public Hearing to be held in the Council Chamber, City Hall, on THURSDAY, the 28th day of NOVEMBER, 1974, at 2:00 P.M.

DRAFT BY-LAW AMENDMENT (NO. 394) provides for ONLY:
The rezoning from "R-1B Single Family" to "R-3 Multiple Dwelling" of Lots 5, 6, 11 and 12, Block 5, Section 29/30, Victoria District, Plan 302A except the northerly 17.5 feet of each of Lots 11 and 12; and Lots 4 and 10, Block 5, Section 29/30, Victoria District, Plan 302B except the northerly 17.5 feet of Lot 10 (south side Hillside Avenue at Doncaster Drive). (Case of Wagg and Hambleton, Architects, on behalf of Reeson and Pinch Homes Ltd.).

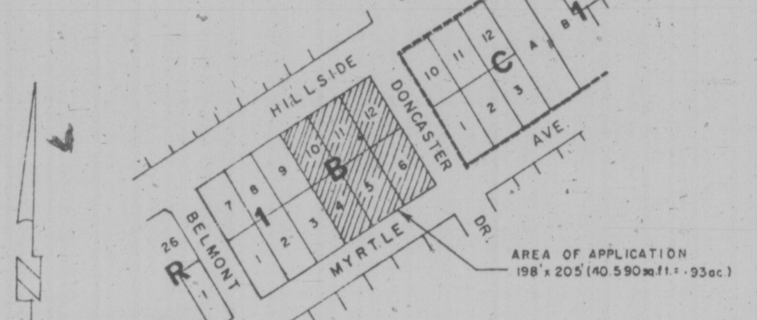

DRAFT BY-LAW AMENDMENT (NO. 398) provides for ONLY:
The rezoning from "R-1B Single Family" to "M-2 Light Industrial" of Amended Lot 5, Block 2, Section 4, Victoria District, Plan 865 (No. 671 Alpha Street). (Case of B. H. Dovey).

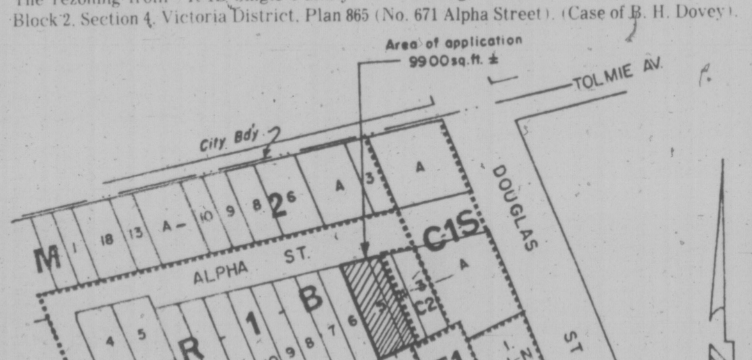

DRAFT VICTORIA CENTRE LTD. LAND USE CONTRACT AUTHORIZATION BY-LAW provides for ONLY:
The entering into of a Land Use Contract with Victoria Centre Ltd. containing such terms and conditions for the use and development of the described lands as set forth in the form of contract, the general intent of such being that the lands shall not be used except for the purpose of constructing, erecting and maintaining thereon buildings and structures in the manner and places and for the purposes shown on certain drawings attached to the Land Use Contract and forming part thereof, the said lands being Lots 4, 5, 6, 7 and 8, Section 3, Victoria District, Plan 936 (southeast corner Bay and Government Streets). (Case of Mace Homes and Investments Ltd.).

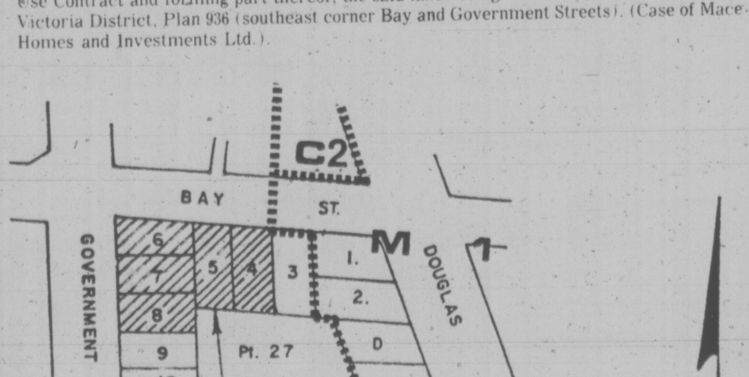

Copies of the draft by-laws and Land Use Contract may be inspected at the office of the City Clerk, in the City Hall, between the hours of 8:30 a.m. and 4:30 p.m., any day in which the said City Hall is open for business.

City Hall,
Victoria, B.C.

F. M. WALLER,
CITY CLERK.

58% Increase Proposed In Camosun College Budget

By SUSAN RUTTAN
Times Staff

Inflation, a jump in enrolment and new programs have sent Camosun College's proposed budget for 1975-76 soaring 58 per cent above the 1974-75 figure.

The estimate is not only above the current operating budget, but is a 14 per cent jump over the 1974-76 estimates approved in June.

Total operating budget, if it is approved by the college council, will be $7.8 million, compared with $4.9 million for 1974-75.

College principal Dr. Grant Fisher attributed the soaring costs to several factors.

The college expects a 30 per cent increase in enrolment next year, he said, comparable to the 27 per cent increase this fall.

This fall's increase occurred despite the cancellation of several new programs and despite the "sharp decline" in enrolment in the Native Indian program, Fisher said.

"The continuing demand on the part of the community for us to move into new programs," he said, also has resulted in budget increases.

FISHER
. . . substantial growth

"The growth factor is really the most substantial one," Fisher said.

Inflation has also forced the cost of supplies up much faster than had been budgeted for in the estimates, he said.

Materials for vocational courses such as welding and construction have gone sky-high, he said. They have already passed the increase the college had expected them to reach by the end of the year.

"They make paper look like it's standing still," he said. Paper prices are up about 50 per cent over a year ago.

Salaries are also increasing much faster than the college expected when it prepared its estimates.

The faculty association at Camosun negotiated its first contract this fall.

And the B.C. Government Employees' Union is currently negotiating on behalf of vocational instructors. The college has no control over the salaries these employees will get, as the college doesn't take part in BCGEU negotiations, said Fisher.

Estimates of salary settlements have been revised upward 8.8 per cent since the June estimates.

The revised budget has the blessing of department of education officials, who suggested the college take a second look at its estimates in light of current inflation rates and the recommendations of the government's task force on community colleges.

However, the budget will return to the education department for final approval if it receives approval by Camosun's college council when it meets a week from Monday.

The budget will be discussed by council' finance committee Monday evening.

Victoria Times
FRIDAY, NOV. 22, 1974 23
SECOND SECTION
★★★

Builders Make Unions Peace Offer

CONNAGHAN
. . . single-agency

By AL FORREST
Times Staff

Construction Labor Relations Association of the B.C. president C. J. Connaghan today offered a formula for peace with the building trades unions, emphasizing a single bargaining agency for each side in contract disputes.

John Schibli, secretary of the Vancouver Island Building Trades Council, said unions agreed with Connaghan that there should be a single bargaining agency for the workers but had not yet reached the point where it advocated a single agency representing the employers.

In general terms, however, the Connaghan speech contained the basis for a possible easing of tensions and improved negotiation procedures, Schibli said.

Connaghan outlined his proposals in a speech to the Vancouver Island Construction Association this morning at The Empress.

He called the five-point plan a formula for peace based upon the closed shop concept.

His proposals:

— A form of job evaluation, which would place a skill-value on each craft, would determine which group gets paid more than others, replacing the present system based upon which group has the biggest clout.

— Unions should be grouped at negotiation time to combine those that have similar types of work and level of skills. For example, electricians and plumbers should form one group, not two.

— All building trades unions, as represented by these groups, would negotiate at the same time with the understanding that no settlement could be reached until all groups have settled.

— All negotiations would be carried out under one agency. The logical union organization would be the B.C. and Yukon Building Trades Council. No union would have the right to withdraw from the central body and each union would be committed to the same settlement as that accepted by the majority of the unions.

— On the management side, arrangements should be made either through a change in legislation or by other means to insure that the Construction Labor Relations Association becomes the sole bargaining agency for each trade segment.

Connaghan said the current strike by the Boilerworkers Union in B.C is a demonstration of what is wrong with separate bargaining. A small union can disrupt the whole economy of the province.

UNIONS BACK

Commenting on the Connaghan speech, Schibli said that building trades unions were gradually moving in the direction of joint bargaining.

Unions Back Three Points

As a result, the unions could support three of the five CLRA proposals.

It would support the idea of grouping of unions, of joint bargaining and of all negotiations being carried out under the B.C. and Yukon Building Trades Council.

The unions would totally reject the first point, however, because basing wages on a job evaluation would disrupt the present trend towards unified bargaining.

Connaghan, in his address to the construction association, mentioned legislation in connection with the CLRA's role, but did not suggest government action in connection with the unions.

Electricians and plumbers now get the top rate in the construction industry.

Schibli said the unions were more likely to favor an approach where there were only two pay scales, one for trades requiring an apprenticeship and another for unskilled workers. The majority of construction workers already favor this approach although it is being resisted by some at the top of the pay scale, he said.

As well as being secretary of the Vancouver Island Building Trades' Council, Schibli is president of the Victoria local of the carpenters union.

They are followed by bricklayers, carpenters and painters in the middle group and by truck drivers and laborers in the bottom segment.

Schibli said that while there was a pecking order or hierarchy in the construction industry, the gap was narrowing with each contract.

MAN DIES IN BUS MISHAP

A 64-year-old victoria man died this morning after being struck by a B.C. Hydro bus at Douglas and Pandora.

The man, whose name is being withheld pending notification of next-of-kin, was crossing Douglas at 6:15 a.m. when he was hit by a southbound bus driven by William Calnon, 2888 Leigh.

Victoria police said the man was taken to Victoria General Hospital where he died at 7 a.m.

It was the 11 traffic fatality in the city this year, one of the worst records ever, traffic Insp. James Smith noted.

Activity Centre In Need of Cash

Plans for the Greater Victoria Activity Centre for the Handicapped will be in jeopardy unless further funds are forthcoming, the annual general meeting of the Centre's society was told Thursday night.

President Floyd Fairclough said soaring construction costs had pushed original estimates of about $855,000 to $1,450,000, of which only $755,000 has been firmly pledged. Land for the centre, a pioneer project which will provide combined training and social facilities for the area's handicapped, has already been purchased from Saanich municipality.

Both Fairclough and Saanich Ald. Joe Bourque, chairman of the centre's finance committee, said fresh approaches will be made to the provincial and federal governments, which between them are underwriting $500,000 of the centre's costs. Other funds have been pledged by the Multiple Sclerosis Society, the estate of Mrs. Elise Montford and the municipalities of Greater Victoria.

Bourque said that building costs were rising so rapidly that a structure costing $1,450,000 if commenced in March, next year would soar to $1,590,000 if delayed a further six months.

Foundations and other groups in Victoria had shown interest in helping to build the centre but "until we get sufficient funds it's going to remain a dream," he said.

Fairclough appealed to service clubs for help when the time came to equip the Centre. He also said there would be a drive for members of the society at a subscription of $2 a year.

Ask The Times

Q. You had a query on how to shell Brazil nuts. Recently in a demonstration of household hints I saw on the Seattle Today show on Channel 5, whole Brazil nuts were extracted from a shattered shell by first freezing the nuts, then using a nutcracker on them in the frozen form. Also, can you explain the term converted rice? J.M.S.

A. Converted rice, also called par-boiled rice, is prepared by steeping the rice in water, steaming it and drying it before removing the husk. During the par-boiling, nutrients from the husk and germ of the rice collect in the starchy edible part. This leaves considerably more vitamin B in the rice than is found in the raw dehusked kind, called polished rice.

—John McKay photo

WINDOW HANGINGS made of leaded glass, the work of Richard and Mary Latte of Victoria, were brought to life by a burst of sunshine today at the annual UVic Christmas Craft Fair in the SUB where 25 craftsmen are showing wares until 8 p.m. and 10 a.m. to 6:30 p.m. Saturday.

Pedestrian Safety Requested

Ten Fort Street businesses have urged Victoria city council to improve pedestrian safety on the north side of the street's 800-block while utility servicing and other construction projects are in progress.

In a letter to the mayor and council, the firms say: "It is rarely possible to walk the length of the block without dodging equipment, torn-up cement and vehicles on the sidewalk. Yet there is virtually no provision for the safety of pedestrians."

All that is needed are red marker cones to establish a safe pedestrian lane, and avoid the current necessity for "darting around parked vehicles into traffic lanes," the letter states.

Man Killed Near Tofino

Richard David Barr, 40, of Tofino was killed Thursday when his car skidded on ice and collided head-on with another vehicle eight-and-a-half miles south of Tofino. The driver of the other car, Dixon Sam, of Tofino, was uninjured in the accident.

Poet's 'Aberration' A Book for All Ages

By ELEANOR BOYLE
Times Staff

B.C. poet Susan Musgrave has published a fourth book of poetry, Gullband for readers of all ages this time.

Gullband's three characters are a green-tongued lizard, a grey-eyed cat and a measled frog, and illustrations by Kikki are profuse.

"I wrote it with kids in mind, but for their sensibility and not their reality," Musgrave said today in Victoria during a promotion visit.

"I don't know what age it's for. There are a lot of ironies that kids wouldn't pick up, and adults would like it because it makes them remember what it was like to be a kid," she said.

"I feel really good about it. It takes a long time before you can become objective about it and read as if somebody else wrote it."

"The book is definitely an aberration. I haven't written anything like it before and may never again,' 'said Musgrave, who contributes regularly to the Times book section.

Three books already to her credit, Songs of the Sea-Witch, Entrance of the Celebrant and Grave-Dirt and Wild Strawberries are volumes of poetry that have marked her as one of Canada's most noteworthy young poets.

MUSGRAVE
. . . 'spontaneous'

Just 23 years of age, Susan has lived in B.C. since 1953 but for short periods in California, England and Ireland. She now lives on the Queen Charlotte Islands.

Illustrator Rikki is an artist living in France who has drawn for both American and French publishers.

Through the book the animals live out a story, but there is little emphasis on plot.

"With poetry, it's more free association that's important," said Musgrave

"The book is spontaneous, like kids. I wrote it in about three days. And it doesn't mean anything. It doesn't have to. It just exists."

On her favorite page in the book, Prog Grim was looking through an Old Book, found the word "lugubrious" and used it because it sounded good.

Kids do that, said Musgrave.

The poet will be at Ivy's Bookstore, 1507 Wilmot Place, tonight at 8 to read some of her work.

USC Appeal to Start

Dr. Lotta Hitschmanova, executive director of the Unitarian Service Committee of Canada, will arrive in Victoria Tuesday to start this year's USC appeal.

The USC is trying to raise $2,265,000 in this year's nation-wide campaign, called Building Bridges.

Times publisher Stuart Underhill, this year's campaign chairman for Victoria, will declare the fund drive open at a public meeting Wednesday at 7:30 p.m. in the St. John Ambulance hall, 941 Pandora.

Besides giving annually to the USC's December appeal, Victoria residents donate clothing throughout the year to a local USC work group which sorts and packs the clothing and ships it to Korea.

Since April, the group has shipped 4,578 pounds of clothing, local work group chairman Mrs. E. G. Woodward said today.

Few Bleed

A disappointing turnout of 87 donors at a Red Cross blood clinic in The Empress Thursday left the campaign 13 short of its objective for the day.

Four blood clinics this week produced a total of 405 donors. Minimum target had been 450.

Fall Fatal

A Victoria fisherman was found dead on his boat Wednesday after apparently striking his head on a metal bar in a fall, Victoria police said Thursday.

The body of Robert Ernest Sorenson, 66, was found aboard the Diane S, which he owned and where he lived.

Pollen Invited to See 'Dedicated' Board Toil

An attack by Victoria Mayor Peter Pollen on school trustee candidates and rising education costs got a quick rebuttal today from a local trustee.

"In my four years on the school board I have never seen the mayor attend a board meeting," said Walter Donald, vice-chairman of the Greater Victoria school board.

"How would he know what is required of a school trustee?"

At his weekly press conference Thursday, Pollen lambasted what he called the appalling calibre of candidates in last Saturday's election for school trustees.

He called it a miracle that board chairman Peter Bunn could keep things under control as well as he did, and predicted disaster unless municipalities get a direct say in educational spending.

"It is absolutely essential that the municipalities as collectors of school taxes get a say in the spending," Pollen said.

Donald countered: "Municipalities have exactly the same say in the election of trustees as they do in mayors and aldermen."

"I would much rather see the election of trustees than their appointment by a self-righteous power-hungry mayor."

Donald pointed out that trustees and board chairmen are paid only $2,000 a year, compared with $6,500 for Victoria aldermen and $17,455 for Pollen.

"We could then question which requires a higher degree of self-sacrifice and dedication," he said.

He invited Pollen to attend a school board meeting.

"All our meetings are held in the evening when people can attend, and very few meetings are held in the afternoons behind closed doors."

City council meets on Thursday afternoon.

Five new trustees were elected to the school board Saturday.

Only one of the new trustees, Susan Brice, could be reached today. Mrs. Brice refused to comment on the mayor's statements, saying she didn't want to jeopardize the board's working relationship with the city.

He Has Friends, Masters

John Windsor of Brentwood Bay has earned a masters degree in Canadian history at the University of Victoria.

He successfully passed the oral quizzing by a board of examiners at the university earlier this week. His thesis topic: the downfall of Huronia under Iroquois attack between 1646 and 1650.

But Windsor, a gentle man with a unfailing sense of humor who is 54 today, pays tribute to his late wife, Pamela, who died last year and a loyal cadre of freinds who read a vast volume of history to him, typed notes and thesis manuscript over the past two years.

"It would have been quite impossible without their help," he said Thursday.

He has been blind for 31 years, losing his sight when his tank was hit in the Italian campaign during the Second World War.

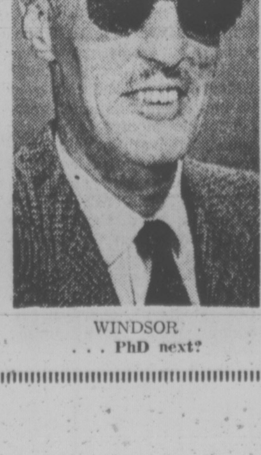

WINDSOR
. . . PhD next?

But that hasn't stopped him from writing four books and numerous articles before earning his honors BA and MA at UVic.

Windsor is also grateful to the university for the fellowships and other assistance it gave him.

He's pausing for the moment, he says, looking for another project which will challenge, get him out among people.

Would he like to go on to a PhD? If he could find a university which would let him work without a resident requirement he would probably work for a doctorate "but that's just a dream," he says.

He also likes the idea of teaching at the university "but there's a lot of other people who want to too."

FLOWER ARRANGEMENTS in 10 different categories will compete for prizes today and Saturday at the Victoria Flower Arrangers' Guild's Christmas season show. Most of the displays will use fresh or dried plants with little artificial material. The public is welcome to this First United Church hall event, and times will be 1 to 9 p.m. today and 10 a.m. to 8 p.m. Saturday.

ZENITH®

Allegro by ZENITH

THE FINEST MODULAR SOUND SYSTEM SOLD TODAY!

MODEL F594W
THE PRESTWICK
TUNER/AMPLIFIER
WITH BUILT-IN
RECORD CHANGER
AND BUILT-IN
8-TRACK CARTRIDGE
TAPE PLAYER/RECORDER

Featuring built-in Stereo Precision record changer, Micro-Touch® 2G Tone Arm, built-in 8-Track Cartridge Tape Player/Recorder, solid-state AM/FM/Stereo FM tuner with Target Tuning and "Digilite" Automatic AM/FM Dial Scale Selector, Allegro 3000 speaker system, flywheel tuning and sound controls.

3000 SERIES

Allegro

SPECIAL $595.00

AVAILABLE AT YOUR PARTICIPATING ZENITH® DEALER

YOUR PARTICIPATING
ZENITH
Allegro
DEALERS

ZENITH ALLEGRO
COLORTRON
TELEVISION LTD.
3180 Harriet Rd.
383-9113

ZENITH ALLEGRO
MAIS
FURNITURE
1821 Cook St.
385-2435

ZENITH ALLEGRO
KENT'S TV
742 Fort St.
383-7104

ZENITH ALLEGRO
Butler Brothers
TV SALES/RENTALS
AND APPLIANCES
1720 Douglas, 383-6911
3396 Douglas, 383-2961

ZENITH ALLEGRO
CHEW'S TV
AND STEREO LTD.
2280 Cadboro Bay
592-2333

ZENITH ALLEGRO
TELEV WAUTHY
ELECTRONICS LTD.
247 Cook St.
385-0933

ZENITH ALLEGRO
DAVE THOMSON
TV SALES and SERVICE
684 Goldstream
478-7741

ZENITH ALLEGRO
WHITE'S
TELEVISION
2363 Beacon
656-3012
Sidney, B.C.

MAVERICK MARKET

GREY CUP

We Reserve the Right to Limit Quantities

TOUCHDOWN OF FOOD SAVINGS ...you're the winner!

EGG NOG
Foremost Quarts 89¢

CHEESE CURLS
Krispee 8-oz. Pkg. 39¢

LIPTON'S ONION SOUP MIX
3 oz. Pkg. 49¢

Golden Grove ORANGE JUICE
32-oz. Btl. 49¢

McLaren's DILLS
Garlic, No-Garlic, Polski 32-oz. Jar 69¢

ANACIN 89¢
Pkg. 60's

PARTY DIPS
French Onion, Barbecue, Garlic, Clam, Blue Cheese 39¢ 8-oz. Tub

POTATO CHIPS
KRISPEE Wavee or Regular 8¼-oz. Tri-Pack 47¢

Peg's MEAT PIES
Serve 'em Hot! 3 for 79¢

Family Style ICE CREAM
3 Pint Ctn. 87¢

FANTA, GINGER ALE or SPRITE
New Size 4 40-oz. Btles. 1.29 Plus Deposit

SOUR CREAM
Foremost 10-oz. Tub 39¢

LANGIS MIXERS
Whiskey Sour, Daiquiri, Collins,
Dry 5½-oz. Pkg. or Liquid 24-oz. Bottle 69¢

Fri. 9:30-9:00, Sat. 9:00-6:00
Sunday 11:00-5:00
FOREMOST DEMO IN STORE FRI. and SAT.

Prices Effective NOV. 22, 23, 24

MAVERICK MARKET
880 ESQUIMALT RD.

WEATHER
Tonight: Rainy Periods
Saturday: Cloudy, Showers

Victoria Times

91st YEAR, No. 138 ★ VICTORIA, B.C., FRIDAY, NOVEMBER 22, 1974 15 CENTS DAILY, 30 CENTS SATURDAY

tv week inside today

Ottawa's Inflation Bill $1.2B

WORDPLAY

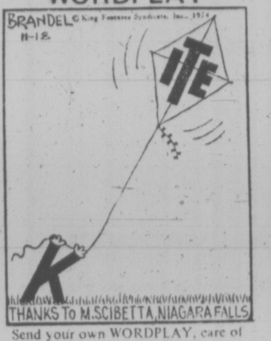
BRANDEL © King Features Syndicate, Inc., 1974
11-18
ITE
K
THANKS TO M.SCIBETTA, NIAGARA FALLS

Send your own WORDPLAY, care of this newspaper.

Times News Services

OTTAWA — Measures to combat inflation will cost $1.2 billion of the $1.7 billion in additional money the federal government plans to spend this year.

Treasury Board Chairman Jean Chretien today introduced a second set of government supplementary estimates for 1974-75 showing government spending will be up by $1.749 billion to $25.951 billion.

"Measures to combat the effects of inflation will account for nearly 72 per cent of the supplementary estimates," Chretien said.

Most of the extra spending results from commitments already made by the government earlier this year.

A $10 million ferry service from Digby, N.S. to Saint John, N.B. was the only major new spending item.

Largest single item in the expenditures was $315 million for fiscal transfers to the provinces, including $112.5 million compensation to the Atlantic Provinces and Quebec for high oil prices they paid last winter.

The government will spend $172 million for the additional $500 paid all civil servants to meet added cost of living increases.

Another $169 million was spent on now-cancelled subsidies on milk used for manufacturing purposes and for beef.

The public debt will cost $192 million more, largely because of $92 million paid to holders of Canada Savings Bonds in an extra payment and $1 million for higher interest rates.

The estimates contain only $800 million for the oil subsidy program aimed at keeping product prices for eastern consumers below world prices.

Federal ministers have said they expect the subsidy program will cost $1.3 billion this year.

The figures mean federal spending has forged ahead in a year by almost 24 per cent — more than double the pace of inflation.

Total outlays by Ottawa, including loans and transfers of funds, has risen by more than 100 per cent in five years.

Even in the nine months since this year's spending estimates were first published, the total has gone up by more than one per cent.

The current inflation rate is just over 11 per cent for a full year. The supplementary spending estimates presented today raise the total of spending programs and loans to almost $26 billion — up about $5 billion from the 1973-74 fiscal year and $2.7 billion since the original spending plans for this year were published last March.

BCR Shut Down

VANCOUVER (CP) — The entire British Columbia Railway system from North Vancouver to Fort Nelson was shut down today by striking shopcraft workers who earlier voted to remain with their international unions.

A union spokesman warned that this latest railroad workers' strike might be a long one.

The strike began officially at 6 p.m. Thursday. It followed a B.C. Labor Relations Board announcement that the 550 shopcraft employees had voted 315-to-169 to stay with five international unions representing carmen, plumbers, machinists, electrical workers, firemen and oilers, instead of joining the Canadian Union of Transport Employees.

A walkout earlier this month by the shopcraft unions was ruled illegal by the LRB because the provincial labor code prohibits strike or lockout action while a certification application is pending.

The board ordered the workers back on the job until a union representation vote could be held this week.

CUTE applied Aug. 30 to represent members of three of the shopcraft unions. But the board ruled that all five unions were to be included in the vote.

There have been no negotiations between the unions and B.C. Rail officials since Nov. 11, when talks broke down over wages.

The company's last offer provided a 19.5 per cent wage increase over nine months, while the unions were demanding a boost of 30.6 per cent during the same period. The previous agreement expired Oct. 31.

A B.C. Rail spokesman said the corporation plans to seek a resumption of bargaining, now that the union representations issue has been decided.

However, chief union spokesman Norm Farley predicted the strike could be a long one. He said the current shutdown could have been avoided if B.C. Rail had accepted a union invitation to meet last Monday for negotiations.

TIGHT ESCAPE

VANCOUVER (CP) — Police say Ken Lemaire is a "skinny little guy" and used his size to ship away from deputy sheriffs.

He was handcuffed to another prisoner while being escorted onto a bus to return him to Oakalla after a court appearance.

With one foot on the bus, he slipped his hand out of the double-locked cuffs. Dodging deputies, he squeezed through an eight-inch gap between the bus and the wall of the police building.

The deputies were too large to follow.

SASK. JOBS ALSO EYED

B.C. Unemployed Sent to Alberta

By KIT COLLINS
Times Staff

B.C. government and federal manpower officials are starting to ship the province's unemployed to Alberta to find work.

And some 600 welfare recipients in the capital region, classified as "employables" during a human resources department survey last month, could soon find themselves looking for work as far away as Saskatchewan.

The provincial action is part of a job-finding and rehabilitation program for all employable welfare recipients announced by Human Resources Minister Norm Levi in September, where an "exploratory grant" offers employables $160 in funds to canvass opportunities in other centres.

"Opportunities here have been drastically reduced to 300 jobs," said Stan Purdy, manager of Canada Manpower which co-operates in the program.

He said Edmonton's office still lists about 3,500 jobs, and although the bulk are advertising for skilled people, "they do have a lot of jobs for unskilled people."

Compare that with Victoria's meagre listing and Manpower officials started to realize some "leap-frogging was in order," said Purdy.

"We're only supposed to move people to the closest area, but that means Vancouver and it's bad there. So we're moving them farther away," said Purdy.

Over and above the initial $160 grant, Manpower is willing to pay for relocation of the family, if the applicant is successful, and Purdy boasts a 20 per cent success rate in placing people in Alberta.

About 40 employables have picked up jobs in the last couple of months, said Purdy, adding the unemployed probably would have been making $160 on welfare without a job, "so we're not out of pocket."

The human resources job-finding and rehabilitation program isn't sporting such a successful rate on home base however.

Levi said Thursday some 40 welfare recipients out of the region's 5,600 total were cut off social assistance rolls in October for "having no intention of working."

He said a team of line-workers from his department assessed the total number of employables at 600 after home-visits in October and job-finders are working with Canada Manpower in attempts to find them jobs.

The difficulty, he said, is

See MOVING Page 2

Wreckage litters street after Birmingham pub blast

Five Held in IRA Pub Bombings As Anti-Irish Outrage Hits U.K.

BIRMINGHAM, England (UPI) — Police announced today the arrests of five men suspected of planting the Irish Republican Army bombs that killed 19 persons and wounded 184 others in two downtown pubs Thursday night in the deadliest bombing attack of five years of strife in Northern Ireland.

A wave of anti-IRA outrage swept the nation. An estimated 5,000 auto workers in this industrial city walked off their jobs or demonstrated in protests against the IRA. Many of them had lost colleagues in the blast. There were demands that the IRA be banned in Britain and that the death penalty be restored.

Gangs of youths took to the streets of Birmingham, shouting "Irish bastards" and "We hate the Irish." A gasoline bomb was thrown through the window of a Catholic priest's house.

Mayor James Eames said the terrorist attack would undoubtedly build up hate and prejudice against Birmingham's sizeable Irish population.

"The Irish war has finally come to England," said John Stokes, a Conservative member of the House of Commons. He called for the death penalty "for the perpetrators of these appalling crimes."

Police said the five suspects were seized at Heysham as they attempted to board a ferry boat bound for Belfast. They were brought to Birmingham for questioning.

Four other persons were detained for questioning but were not believed serious suspects in the planting of bombs that demolished two downtown pubs 50 yards apart within a span of two minutes.

In London Home Secretary Roy Jenkins told the House of Commons that emergency laws may soon be introduced to combat terrorism in Britain, but he gave no details. He said he will make a further statement to Parliament Monday.

"There is no question of us submitting to a victory for terrorism and we are determined to demonstrate the will to win," declared Jenkins, who represents a Birmingham district in Parliament.

Countering fears that the Birmingham bombings might trigger a wave of vengeance attacks against Britain's Irish communities, Jenkins appealed to Britons to keep their tempers.

If they take the law into their own hands, he warned, "the damage will be still greater and the victory for extremists and terrorists would be greater."

Meanwhile, Scotland Yard has ordered a nationwide search today for a getaway car seen speeding from the blasts.

The death toll was the heaviest in any IRA bombing in England or Northern Ireland.

300-MILE FLIGHT ENDS IN TRAGEDY

BOGOTA, Colombia (AP) — Two teen-agers receiving instructions from a control tower flew a small private plane 300 miles after the pilot suffered a heart attack, but panicked as they tried to land in poor weather. The plane crashed, killing all four persons aboard.

The pilot was stricken after the small Cessna took off from Cali, and the boys, 16 and 17, took over. Instructed by the Bogota control tower, they managed to fly the plane to the Bogota airport but bad weather closed in as they tried to land.

"We are having difficulties, we cannot see anything," was the last message from the two. They crashed about two miles from the main part of the airport, in full view of the control tower.

Another small plane tried to lead the boys down but was unable to because of heavy rain.

Hunt On for Adrift Fishermen

Five U.S. fishermen abandoned their 75-foot fishing boat in extremely heavy seas north of Vancouver Island this morning and are now the object of a search co-ordinated by the Pacific Rescue Centre in Victoria.

A spokesman for the centre said the men radioed a distress call to Bull Harbor at 2:40 a.m. that they were abandoning the dragger Yaquina and taking to a 10-foot yellow rubber raft.

The spokesman said the raft was described as a military-type lifeboat and well-provisioned.

The search is being conducted over a wide area between Goose Island and Millbank Sound, about 70 miles north of Vancouver Island, and five miles from the nearest land.

A 65-foot RCMP patrol vessel left Ocean Falls early this morning but its efforts to reach the scene have been hampered by very heavy seas, strong winds and fair to poor visibility.

Three aircraft from CFB Comox have also joined the search.

The Yaquina is owned by a Bellingham, Wash. resident who was not aboard.

Peking Trade Talks Significant, Maybe

By LINDA HUGHES
Times Staff

PEKING — The British Columbia delegation attended its most important trade talks here Thursday but emerged from the meeting uncertain of the results and without any commitments from the Chinese government.

Premier Barrett's meeting with the minister of foreign trade, Li Chiang, was sandwiched between a busy schedule of activities that provided the most light-hearted and the most thought-provoking moments of their visit thus far.

The meeting lasted 1½ hours and was considered lengthy by Canadian embassy officials who said it was unusual for a provincial politician to even be invited to meet the minister. B.C. is eager to find new markets for lumber and Barrett said he thought it was significant that Li first raised the topic of lumber during the discussions.

Before the meeting most of the British Columbians went on their first frenzied shopping expedition to the Peking Friendship Store for tourists and earlier in the day the delegation drove out to Peking University where they had an enthusiastic meeting with 14 Canadian students who are the first people from canada allowed to study at the university. The group visited the students' modest dormatories which they share with Chinese room-mates and were told go out with other students to work in factories and communes as part of the Chinese "open education" policy.

The 76-year-old liberal arts and natural science university is set in a large campus with beautiful old buildings once brightly painted and now faded with time and the ravages of the cultural revolution.

During the late 1960s the university was closed down for several years and the campus was the site of riots and deaths from clashes between different Red Guard factions. It opened again in 1970 but still has only 5,000 students, half the number it had before the cultural revolution.

At the traditional tea reception when the delegation arrived at the school, a young teacher presented a lengthy address on the university and its role in both the cultural revolution and the current political struggles in China.

The speech had obviously been given many times before and was the most political statement the B.C. delegation had heard.

The teacher spoke of how "through the great proletarian cultural revolution and through the guidance of the workers, tremendous changes have happened and the revisionist line at the university has ended."

The thrust of his statement was that students must have practical experience and continue to work in between their schooling.

To be granted a university education students must work at least two years after secondary school, they must be recommended by their fellow workers and they must be judged not solely on their "book learning" but on their "political qualification, their cultural level and their practical experience."

He reeled off long statistics of recent publications and scientific discoveries at the

See BARRETT Page 2

PM Calls Tory MP A S.O.B.

OTTAWA (CP) — Prime Minister Trudeau stormed from the Commons today after Conservative MPs said he called one of their colleagues a "son-of-a-bitch" three times.

The prime minister left the House so quickly that he could not be questioned. Conservatives said it apparently stemmed from his misunderstanding a question by Harvie Andre (Calgary Centre).

Trudeau would not repeat to the House the remarks, which were not heard in the press gallery or by Speaker James Jerome.

But he did say he would say the same thing to Andre's face outside the House.

Andre's question included a reference to spouses and the possibility of divorce, but he and other Conservatives were shocked that Trudeau took mention of divorce personally.

"I deeply regret any personal interpretation," Andre told reporters.

Canada Cuts U.S. Oil

OTTAWA (UPI) — Canada announced today a 100,000 barrel a day reduction in oil shipped to the United States and threatened to cut off all exports in the next decade.

Energy Minister Donald MacDonald said the cut to 800,000 barrels a day to the U.S. was aimed at maintaining Canada's energy self-sufficiency.

He said he would be meeting soon with premiers of oil-producing provinces to obtain approval of a further reduction to 650,000 barrels a day in July, 1975.

Canada currently produces about two million barrels of crude oil a day, half of which had been shipped to the U.S.

Macdonald said further cuts would be made on a year-to-year basis.

The National Energy Board, in a report released by the minister, predicted a total phasing out of exports by 1982-83.

Macdonald said the amount of oil exported would be based on Canadian domestic needs.

The NEB report said Canada would lose its oil self-sufficiency in 7.3 years unless it drastically reduces exports. It said an immediate halt in oil shipped out of the country would extend the deadline 2.6 years.

But Macdonald told the House of Common that "an immediate halt to exports would be disruptive to Canadian-U.S. trade relations."

Gov't Backs Off On Lumber Bill

Major amendments to the government's controversial timber legislation were introduced Thursday in what the opposition termed a "dramatic turn-around" by Resources Minister Bob Williams.

The amendments to the Timber Products Stabilization Act, introduced at the end of the afternoon sitting of the legislature, would change the definition of forest products in the bill to include only logs and wood chips.

Williams said outside the house the changes underline that the purpose of the bill is not to allow the government to take over the forest industry — as charged by the opposition — but to improve wood chip prices.

The bill, which has been given second reading, defines forest products as "logs, piles, poles, ties, crib-timber, shingle-bolts, pulpwood, lumber, wood chips, veneer, plywood, pulp, paper, and newsprint."

The amendment would reduce that definition to logs and wood chips, the main by-products of sawmills used in pulp and paper production.

Opposition Leader William Bennett said the amendments were brought in because of the pressure from opposition members as well as concern expressed by the forest companies.

Despite the fact that the minister has backed off from his intention of taking over the industry, he should still be chided for allowing economic chaos to develop in the industry as an excuse for bringing in the legislation, he said.

But Williams said the amendments demonstrate that "this is a government that says what it means and means what it says."

Other amendments which

See GOV'T Page 2

Most Active Stocks

VANCOUVER (CP)—Prices were up in light trading on the Vancouver Stock Exchange today. Closing volume was 1,017,627 shares.

In the industrials, Imperial A was unchanged at $21.50 on 11,000 shares. Canadian Javelin was up .75 at $8.00 on 3,300 shares. EDP Industrials was unchanged at .07 on 2,000 shares. Block Bros. was down .10 at $3.30 on 1,100 shares. Wardair was unchanged at $1.05 on 1,000 shares. Portcomm was unchanged at .28 on 1,000 shares.

In the mines, Grandora was down .03 at .52 on 250,000 shares. Skalst was unchanged at .22 on 102,000 shares. Sonesta was up .02 at .27 on 96,900 shares. Colby was up .06 at $1.53 on 43,900 shares. Dro Mines was unchanged at .12½ on 33,000 shares. Green Eagle was up .01 at .11 on 23,000 shares.

In the oils, Davenport was up .02 at .60 on 37,233 shares. Coseca was up .09 at $1.39 on 6,200 shares. Cop-Ex was down .01 at .13 on 5,500 shares. Earlcrest was unchanged at .02 on 5,500 shares.

Victoria Times

FRIDAY, NOVEMBER 22, 1974

GORDON BELL
Managing Editor

STUART UNDERHILL
Publisher

GEORGE OAKE
Editor

Dangerous Legislation

It's a tried and tested debating tool, to emphasize your argument's strong points and to ignore anything which might knock a few holes in it. Lands, Forests and Water Resources Minister Bob Williams is a good debater. His speeches in defence of his Timber Products Stabilization Act this week would have made an old gyppo logger weep, although the minister used the words "indigenous operator" to describer the new breed of small timber operator which he claims is being squeezed out by the big pulp mills and forest companies.

The provincial government was stepping in with this bill to restore a free market in wood chips, Williams claimed. The big mills had starved the little guy for years with low prices while the end product of pulp and paper is selling for record prices and even the government's pulp mills are making money. The opposition parties, who all voted against his bill, are "mouthing the monopoly line" and want to see monopolies flourish in the forest industry of British Columbia.

He's got it the wrong way round. With passage of the bill as it was originally drafted, the government would have been given dangerously wide powers to control all types of wood products from raw logs to finished plywood and newsprint. Williams said it was aimed only at correcting the lopsided wood chip market in which the big pulp mills — the government's included — had been paying extremely low prices for their raw materials.

The good debater that he is, he never answered the pertinent questions posed by opposition MLAs — if the bill was intended to remedy only the wood chip situation, why give a proposed new crown corporation wide powers over all other types of forest products and free rein to use government funds to "improve the performance of markets for forest products, and to encourage the utilization of timber" without reference to the legislature for at least 18 months?

His eleventh-hour amendments sharply restrict the power of the new agency, but still leave it complete authority to interfere in one sector of the forest industry. An important precedent has been established — it will be easy enough to amend the legislation at a later date to include other areas. Opposition MLAs shouldn't crow too loudly about their supposed victory over the minister. They've won the battle but the outcome of the war is still very much in doubt.

The whole episode also illustrates an unpleasant trait of the present government. It still hasn't learned to guage how far its mandate extends. Time and again it has been forced to dilute its more draconian legislation in the face of loud and angry resistance, while professing innocently not to know why such a stink was raised. This time, at least there's a signature on the blank cheque.

Proper Charge or Muckraking?

Resources Minister Bob Williams is a grown-up and well able to fight his own battles, but that was a rather feeble attempt at character assassination mounted by Don Phillips (SC—South Peace River) in the legislature the other day. Because Williams owns property in Vancouver together with his mother and his executive assistant — who holds a second mortgage on it — the Socred suggested there was some conflict of interest, that his aide could pull the strings and exert some sinister pressure on the minister.

More than any other member of the present provincial government, Williams seems to hold a fatal fascination for the 11 Social Credit MLAs. He is seen as the eminence grise of the New Democratic Party, the real power behind the throne, the leftest of the left and the architect of a socialist master plan to take over everything in B.C. As a result, he draws an awful lot of vituperative verbiage.

Social Credit seems to be flailing about with all the skill of a shotgun. Witness its campaign last spring against the government's alleged involvement in a pulp and paper "grey market" — no proof was ever offered — and the questioning speeches about possible improper share trading by cabinet ministers. And whenever possible, the party always slips in a mention of an island recreation property Williams had up for sale a while back, and six condominiums in Vancouver he and his family converted and sold two years ago.

Smear and counter-smear regrettably have been the main tools of B.C. politics for years, and doubtless will be for more elections to come. So far innocent bystanders have been kept out of it. But if simple business relations with friends and relatives are to be the subject of conflict of interest charges and allegations of possible improper pressures and influences brought to bear on elected officials, then the member for South Peace River would have to include a good number of MLAs in all parties within the reach of his muckrake.

Business and Beauty

At a point in time when business is often portrayed as one of the "bad guys" it is only fair to point out acts of good corporate citizenship. Labatt's Brewery plans to spend $150,000 on renovations to its Government Street plant that will result in restoring the building to its turn-of-the-century facade, and in Ald. Sam Bawlf's word provide a "bookend" to Victoria's old town. B.C. Forest Products has announced it will spend nearly $2 million on pollution controls for its Gorge Road operation. Both projects will beautify this city and should bring credit to the firms that initiated them. Victorians will watch with interest as both schemes reach fruition.

GEORGE OAKE

Some Chips Off a Tedious Block

It's an absurd scenario.

There's MacMillan Bloedel president Dennis Timmis clambering around the Great Wall of China this week with Premier Dave Barrett. Back home on the Inner Harbor, Barrett's first lieutenant, Resources Minister Robert Williams is busy passing a bill which allows the government to do almost anything it wishes in the forest industry without recourse to the legislature.

Originally thought to ensure higher wood chip prices for hard-pressed independent sawmill operators, the Timber Products Stabilization Act has become a legislative iron fist which indulges the government's mania for super-boards. The board, as constituted under the act, has unspecified powers — so vague in fact that members of the opposition feel it is an impossible bill to debate — to put its idealistic fingers on the throat of any aspect of the forest industry. In essence, it sets up a new crown corporation that has the authority to set prices, determine markets and favor specific companies in various parts of the province.

Childishly Indignant

But Williams, with his usual tactics —he did the same thing with the PNE Act—has chopped a few fingers off the fist by some last-minute amendments to the act which allow the government to dabble only in wood chips and logs. The strategy is simple. Set up a monster and allow the opposition to vent their fury on it. Then flick the monster away to show the opposition what a good guy you really are. The opposition is left foundering in its own wrath.

Naturally, the opposition is suitably indignant about the bill, but it has been so childishly indignant in the past over good legislation, the current attack almost seems to lack conviction.

Nor does it help that the captain is 8,000 miles away trying to sell logs to the People's Republic of China. Last Tuesday a great expanse of spotless blue blotters separated Provincial Secretary Ernie Hall and Transport Minister Robert Strachan. With Barrett, Attorney-General Alex Macdonald, Health Minister Dennis Cocke in China and Human Resources Minister Norman Levi in Ottawa, there's nobody left but the chickens, give or take a few ideological roosters.

But the foxes on the other side of the house don't seem to have much stomach for the hen house. Question period — a time when the opposition has an opportunity to dig its spur into the government — is largely irrelevant. Tedious interrogations on how much the government spent on a certain advertisement on Tuesday were followed by a plaintive Liberal query on a safety comic book issued under the authority of the department of transport.

DAVE BARRETT
. . . captain in China

"This is an obvious slight on repair shops referring to them as sleazy pit stops," said a Liberal member referring to the comic books.

On Thursday it was just as bad. Langley Social Credit MLA Bob McClelland asked who had paid Gloria Levi's expenses, wife of Resources Minister Norman Levi, at a Vancouver Resource Board workshop held at Yellow Point.

The minister had paid his spouse's expenses, as it turned out, but McClelland managed to slide in that he understood Ms. Levi had "used up her entire repertoire of labor songs around the campfire."

Levity in the legislature is all too rare, yet this kind of boy scout stuff is a waste of everybody's time.

Despite calls of "you're stretching it" from other opposition benches, the Hon. member from Langley plunged on asking why four other people at the same meeting had been assigned to one room.

Giggles and double entendres came thick and fast until Speaker Gordon Dowding cautioned there were children in the gallery.

Only Chilliwack Socred MLA Harvey Schroeder looked perplexed.

Only a Dozen

Neither the government or the opposition seem to have their hearts in the session. The place seems to echo with disinterest.

"It is absurdly clear that the pulp mills can afford to pay more, much more for pulp," says Williams launching into second reading of the wood chip bill Tuesday.

"You changed the rules, you changed the game, you have created this problem, and you should hang your head in shame," thunders Social Credit leader Bill Bennett when his turn comes.

Williams turned his back on the opposition member and becomes engrossed in conversation with Esquimalt MLA James Gorst.

Consumer Affairs Minister Phyllis Young leans her head on her hands; Transport Minister Strachan rocks back and forth.

At 3:24 p.m. Tuesday there were 12 NDP members sitting in the house.

Soon there will be none, the Socreds will trot off to their policy convention, and only the wood chip legislation will remain.

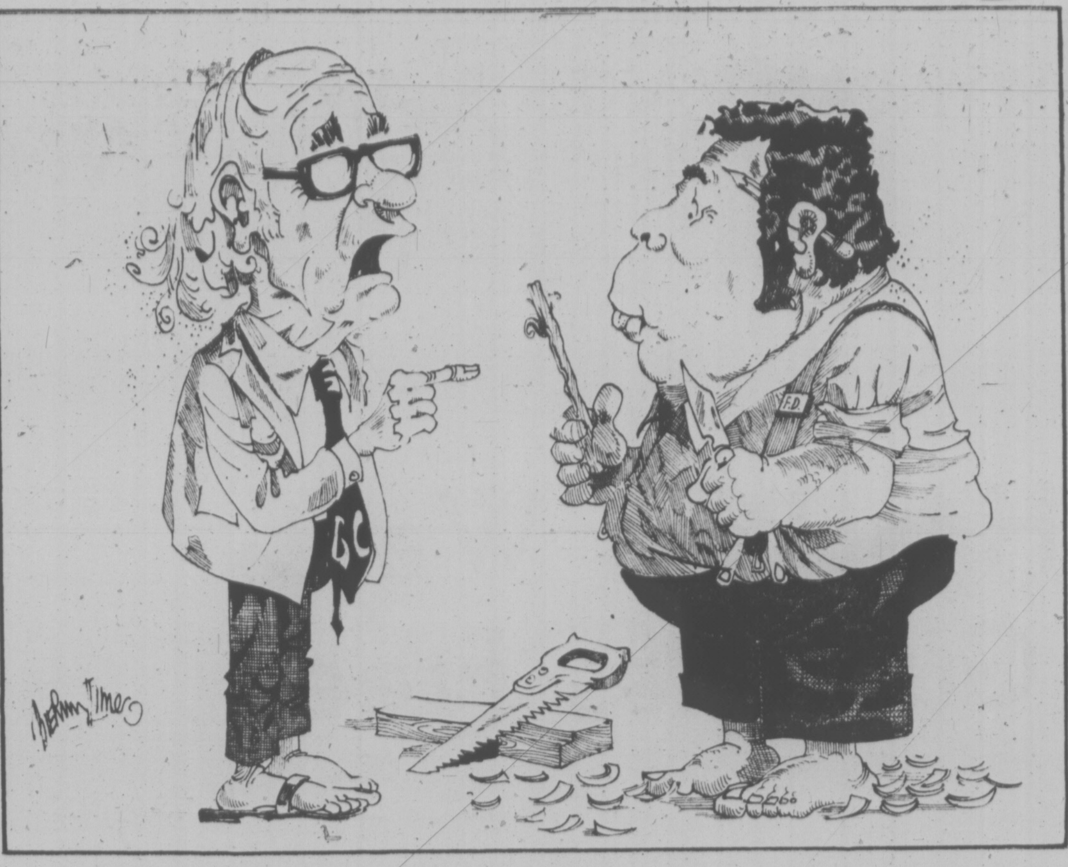

". . . I can appreciate your eagnerness to find a lumber market in China, Dave, but hemlock chopsticks . . .?"

JAMES H. GRAY

Real Estate and the '29 Parallel

CALGARY — As the talk of recession and depression grows, and the advice from our economic wizards gets more and more confusing, the scariest thing you can do these days is look to 1929 for parallels. If we ignore the sorry state of the stock market and turn instead to real estate, the parallels are all there in spades.

Unless the world of finance has gone completely bonkers, the level of Canadian equities must be the bargain of the century. Investors once regarded stocks selling at 10 or 12 times earnings as rightly priced. Today when many sound Canadian company shares are selling at two or three times earnings, everybody thinks they are over-priced.

But real estate —

In Calgary a house built for $3,500 back in 1913 recently sold for $50,000. A house bought new last year for $28,000 is being offered for $50,000. Developers of tract housing are asking 30 per cent more for their houses this year than they did 18 months ago.

Shares Then

A Calgary oilman built a new home in a plush new neighborhood eight years ago for $28,000. Approached by a real estate agent with a request that he put a price on his home, he picked a nice round $100,000 figure out of the air. He got it, for cash, within a week. Then he got the shock of his life when he looked for a lot on which to build a replacement. The tag on the lot he wanted to buy in another new neighborhood read $50,000 — for the bare lot without a house on it.

Back in 1929, nobody was speculating much in real estate. All the available gambling money was going into the stock market. In that era, when corporate shares seldom yielded five per cent interest, call loan interest went to 12 per cent, 15 per cent and eventually to 20 per cent. In short, people were frantically trying to borrow money at 15 per cent interest with which to buy common stocks which had already advanced 300 to 400 per cent in value.

In the two years before the 1929 crash, the price of the stock of Radio Corp. rose from $80 to $505 a share; Montgomery Ward from $130 to $466; Westinghouse from $90 to $300; Anaconda Copper from $55 to $162. Such Canadian inter-listed shares as International Nickel and Noranda did just as well.

The insatiable demand of the public for call loans which drove the interest rate to 20 per cent brought on the Wall Street crash. The insatiable demand of the public for real estate gambling money—which is what a lot of house buying is coming down to—has got that interest rate nudging 15 per cent in 1974.

In 1929 the consensus was that the stock market was going to keep on climbing. That seems the consensus about housing prices and real estate generally in 1974.

CALGARY
. . . lots at $50,000

Then, as the market rose, speculators borrowed on their equities to increase their holdings. In 1974, people who bought houses a decade ago, at half present prices with seven per cent mortgages, have seen their houses double in value. So they have been selling them and using their profits to get into costlier houses in new developments at double the mortgage interest rate. Now it takes two salaries, instead of one, to carry the payments.

Real estate developers who were paying $2,000 an acre for land a decade ago are paying more than double that today. And around the fringes of development hordes of speculators are getting into the act—all sublimely confident the boom is going on forever.

For example, a three acre parcel in a completely unimproved and undeveloped Strathcona Heights area of Calgary was sold recently for $45,000. That is a new high for the 2,600-acre spread. As the area is unserviced by sewers or water it will be at least three years before the purchase can be developed. By then the capital investment will exceed $65,000 as 15 per cent interest takes its inexorable toll.

As in 1929, nobody is fearful the boom will burst. Yet it is passing curious that there is still debris lying around from the collapse of the 1913 real estate boom. In the frenzy of its speculative insanity, the 1910-1913 prairie land boom differs little from 1974. The main difference was that it was in 25-foot building lots which were subdivided for miles around all prairie cities.

Took 50 Years

It took prairie cities almost 50 years to work off all the building lots which came back to them for taxes when that boom collapsed. In many cases in Winnipeg, Edmonton and Calgary, there were magnificent homes on the tax defaulted lots.

Outside the cities thousands of acres of subdivided lots went back into pasture and crop lands. That happened to the entire Strathcona Heights area of Calgary previously mentioned.

That area was cut up into 25-foot lots and named Varsity Heights when it was chosen as the potential site for the University of Alberta. When that institution was built in Edmonton, the hundreds of purchasers of lots lost their money. The land reverted to horse pasture, which it remained ever since, until land speculators began to gather it in from $5,000 to $15,000 an acre to be developed into 50-foot building lots they can unload for $50,000 an acre.

Unload, that is, if the building boom, unlike the stock market boom, can find a way of going on forever with ever increasing interest rates.

LETTERS FROM OUR READERS

Christmas Wish

I awoke from a sleep where I had been dreaming that I was sorting Christmas mail and decorations. Some of the mail was for me, some for a relative and some had been misaddressed. I found that in the dream I was chastizing myself because I hadn't sent out any cards. However, I found myself saying there is still time: and, thank God, there is.

There is still time to think about Christmas in a world that is somehow sitting on the brink of involvement and slumbering out of touch. I find it difficult to imagine a reader of Friday's Times who didn't react in many ways in — horror, over the starvation in India; gratitude to the husband and wife doctor team, who spent some time in Port Renfrew and neighboring communities; humor at the cartoon of Pierre and Margaret and wonder if our officials who we will elect in the civic election will really get involved.

I have been reading Peter Gzowski's book about This Country in the Morning. I find it very sensitive and moving for it is truly Canadian literature at its best. I've found myself laughing until the tears rolled down my cheeks and crying until the tears rolled down my cheeks. I also found myself reading with interest I would never drum-up in grade school or university about Mr. Gzowski's interviews with statesmen. W. O. Mitchell and the people involved in the Pincher Creek law suit against Shell and Gulf oil and gas companies.

I have also been observing that as we approach the Christmas season very few people seem filled with a sense of awe and expectancy, many already seem tired and irritable and I say to myself, how sad, because truly world it is a beautiful time of the year. So Merry Christmas who ever you are, where ever you are, whenever you are — Betty Morrison, 350 Douglas Street.

Forming Prejudices

The issue I would like to comment on is segregation. During early childhood, children of all possible backgrounds and lineage get along harmoniously together. If, during their school years, they are isolated from other children because of certain criteria, their later life will be adversely affected. They will be thoroughly unprepared to face the present, integrated reality of life. They will develop prejudices as well as having difficulty associating with other people.

Kelly Giles, Grade 7 student, Glanford Elementary.

Indefatigable Gati

I was glad to read in your letters column a letter with the title Praise for Gati. The letter is a small but long due tribute to Gati not only for his great indefatigable efforts, but for his struggle upwards in spite of an adverse climate and limited financial backing from federal and provincial sources.

He is a dedicated person and good musician, he finds his reward in his work, in the response of the members of the orchestra.

I join the many others in appreciating the many beautiful concerts we are able to enjoy in Victoria.—Reginald Menzer, 360 Douglas Street.

60 YEARS AGO

From the Times of November 22, 1914

QUEBEC — Sir Wilfred Laurier lectured the women's Canadian Club today on the study of French and English in Canada. French-Canadians wished to speak the language of their ancestors, which recalled the most intimate and most sacred memories, he said. This desire was so noble and so sacred that it was astonishing it was disputed, but if it were in certain places, it was because this desire was not understood. Those who combatted it thought that the ultimate ambition of the French-Canadians was to impose their language on those of other tongues. This was never the idea of French-Canadians. They no more wish to dominate than they wish to be dominated, said Sir Wilfred.

VICTORIA TIMES, established 1884, is published every afternoon except Sunday by the Times Publishers, Limited, 2621 Douglas Street, Victoria, B.C. Second class mail registration No. 0625. All undelivered copies and notices of change of address to be sent to the above address. The Canadian Press is exclusively entitled to reprint the local news published herein.

TORONTO MARKET TRADING

In addition to Canadian Press stock reports, bond and mutual fund prices, market quotations are also supplied by the following firms or agencies: Investment Dealers' Association of Canada, Richardson Securities, Royal Bank of Canada, Pemberton Securities, A. E. Ames & Co., Annett Mackay Ltd., Bongard Leslie & Co. Ltd., and Vancouver Stock Exchange.

Distributed by CP
Toronto Stock Exchange—Nov. 22

Complete tabulation of Friday transactions. Quotations in cents unless marked $. z—Odd lot, xd—Ex-dividend, xr—Ex-rights, xw — Ex-warrants. Net change is from previous board-lot closing sale.

Stock	Sales	High	Low	Close	Net Ch'ge
A and B					
Abby Glen	6600	210	190	195	-15
Abitibi	103422	$11¾	10½	11¼	+1¼
Acklands	700	$11¼	11¼	11¼	
Acres Ltd	406	$6	6	6	-¼
Acres A pr	z6	$33¾	33¾	33¾	
Advocate	100	115	115	115	-10
Agnico E	1010	$6⅜	6¼	6¼	+⅛
Agra Ind	440	465	455	465	-5
Ahed M	500	55	55	55	
Albany	22500	23	21½	21½	-½
Alt East G	2700	425	410	425	
Alta Gas A	8072	$9½	9⅜	9½	-⅛
Alta G D p	z2	$104	104	104	
Alta Nat	100	$15¾	15¾	15¾	
Alcan	3320	$20¼	19¾	20⅛	+½
Alcan pr	z44	$23¾	23¾	23¾	
Algo Cent	520	$9¼	9¼	9¼	-⅛
Algoma St	3735	$23	22½	22½	-¼
Algon	300	450	425	450	+25
All-Can B	900	210	200	210	
Alliance B	500	$5⅛	5⅛	5⅛	-⅛
Alminex	4400	425	405	410	
Alpa Ind	100	$9⅛	9⅛	9⅛	+⅛
Am Bonza	1100	175	155	155	-12
Am Larder	6000	50	45	48	
Andres W	z50	$8¼	8¼	8¼	
Anglo-C	z50	$20	20	20	
Ang UD	10000	51	51	51	
Anthes C p	z10	$65	65	65	
Aqutin	11007	$14	12¼	12½	-1¾
Argosy	z700	7	7	7	
Asamera	2200	$7⅝	7½	7½	-¼
Asbestos	150	$16¼	16¼	16¼	-¼
Ashland C	z65	$5⅞	5⅞	5⅞	
Asoc Porc	500	125	125	125	+5
Atco A	10280	$12½	12	12¼	+¼
Bad Boy	300	335	320	320	-30
Ballndery	1400	54	54	54	+1
Banister C	200	$5½	5½	5½	+¼
Bnkno	15300	165	145	165	
Bank B C	z4	$17¾	17¾	17¾	
Bank Mtl	8445	$12⅛	11⅞	12⅛	+¼
Bank N S	984	$35⅞	35⅞	35⅞	
B Cdn Nat	100	$13⅞	13⅞	13⅞	+⅛
Barex	1000	10	10	10	
Baton B	1100	460	460	460	
Becker B p	100	350	350	350	
Bell Canad	7890	$42¾	42½	42¾	+¼
Bell A pr	302	$42⅝	42½	42⅝	+⅛
Bell B pr	260	$42¾	42½	42⅝	-¼
Beth Cop A	7710	$10	10	10	
Biltmore I	z50	125	125	125	
Biltmo p	100	215	215	215	+14
Bl Hawk	1000	38	38	38	
Black P A	300	250	250	250	-25
Block Bros	9000	330	325	330	-5
Bombrder	100	195	195	195	+5
Bovis Cor	5000	105	101	103	-6
Bow Valy	9715	$11½	10¼	11¼	-⅛
BP Can	4823	$9⅝	8¾	8¾	-⅝
BP Can p	z50	$59	59	59	
Bralor Res	600	150	145	145	-5
Bramalea	228	410	410	410	
Brameda	8020	29	27	29	-1
Brascan A	6459	$10⅝	10⅜	10½	
Brenda M	400	375	375	375	+15
Bright A	133	$6½	6½	6½	-1⅜
Brinco	800	$7	6¾	6¾	
BC Forest	365	$11⅞	11⅞	11⅞	
BC Sugar A	1400	$19¾	19½	19½	
BCPh 5¾ p	150	$56⅝	56⅝	56⅝	+⅝
BCPh 6 pr	z30	$59	58¾	58¾	
BCPh 6.80	100	$17½	17½	17½	
Brunswk	5023	385	370	385	+10
Budd A w	500	105	105	105	
C					
Cad Prvw	z50	$11¼	11¼	11¼	
CAE Ind	100	$6½	6½	6½	-¼
Cal Pow	1570	$20	19⅞	19⅞	-⅛
Cal P 4½ p	z22	$45	45	45	
Cal P 7½p	300	$79	78¾	78¾	+2¾
Cam Mine	6000	15	15	15	
Cambe	20000	$10	10	10	+½
Camflo	5566	$14⅛	13¼	14⅛	+¾
Cam Chib	1600	385	375	385	+10
Camp RL	300	$34⅞	34	34⅞	-⅛
Campau A	500	425	410	410	-15
Can Cem L	492	$9¼	9⅛	9⅛	
C Geother	700	37	37	37	
C Nor West	3250	245	230	230	-11
C Pakrs C	600	$17¼	17¼	17¼	-¾
Can Perm	1035	$16¼	16¼	16¼	
CS Pete	35300	205	183	195	-6
C Tung	1400	295	290	290	-5
C Arrow	12000	22	22	22	-3
C Cablesy	200	$9⅜	9⅜	9⅜	-⅜
Cdn Cel	400	420	410	410	-5
C Ex Gas	4700	190	175	180	-10
C Found	250	165	165	165	-2
C Found pr	137	$8	8	8	-¼
CG Invest	2000	$14¾	14¾	14¾	
C Homestd	7200	259	245	259	-1
C Hydr	550	430	425	425	-15
C Imp Bank	3211	$21½	21¼	21½	+¼
CIGO	19930	$5⅛	495	5	+5
C Int Pow	100	$12¼	12¼	12¼	-⅛
CLI Pete	2750	14	12	12	-2
C Manoir	420	330	320	320	
C Malart	4000	21	18	18	-4
C Ocdental	1250	$9	8¼	8¾	+⅜
CP Inve	3600	$12½	12⅛	12¼	-¼
CP Inve pr	915	$24	24	24	-1¼
CP Ltd	6510	$13	12¾	12¾	-⅛
CPL A p	794	$8⅞	8¾	8¾	-⅛
C Reserve	3400	201	200	200	-1
Cdn Sup O	243	$29	29	29	-⅛
Cdn Tire	125	$32⅛	32⅛	32⅛	
Cdn Tire A	1839	$35	34¾	35	+½
Canbra	3600	250	250	250	-10
Canron	400	$16⅞	16½	16½	+⅜
Capit Div	1400	30	30	30	-1
Carl OK	6450	215	209	209	+3
Cassiar	4460	305	285	286	-9
CC Yachts	250	220	220	220	-5
Celanese	3600	400	395	395	
Celanes 1 p	170	$9¾	9¾	9¾	
Cent Pat	1500	80	80	80	+4
CFCN	100	$5	5	5	
Charter Ol	550	400	400	400	+50
Chib Kay	2000	$8½	8½	8½	-1½
Chib M	2000	45	45	45	-5
Chieftan D	2060	455	445	455	+10
Chrysler	3317	$8⅝	8½	8½	-¼
CHUM	100	$6	6	6	+⅜
CHM B	10800	$5¾	5¾	5¾	
Coch Will	6916	130	125	130	
Coles Book	100	450	450	450	-5
Cominco	3360	$23½	23⅛	23½	-¼
C Holiday I	860	350	350	350	-5
CHins A p	150	$18½	18½	18½	+½
Computel	2025	$5	5	5	
Coniagas	3533	150	145	150	-6
Con Bath	1425	$25¾	25½	25¾	+½
Con Bath p	300	$16¼	16¼	16¼	+⅛
C Bah w	12500	15	11	13	-5
C Bath 68 w	700	$10	10	10	
Con Bldg	3100	210	210	210	+3
C Durham	5500	67	66	67	+1
C Marben	1500	34	34	34	
C Morisn	1700	102	101	101	-2
C Nichl	15000	10	10	10	+4
Cons Prof	5500	52	51	52	+1
C Rambler	900	220	220	220	-10
C Rexspar	500	18	18	18	
Con Textle	200	185	185	185	
Con Distrb	560	$7⅞	7¾	7¾	
Cons Gas	1610	$13½	13⅜	13⅜	-⅛
Con Gas A	100	$59½	59½	59½	+7½
Con Gas B	200	$57	55¼	57	-6⅜
Contr Dat	1000	$13⅛	12⅞	12⅞	-⅛
Cop Fields	1000	95	95	95	
Corby vt	100	$14⅝	14⅝	14⅝	-⅝
Cornat Ind	300	420	420	420	
Coseka R	7711	145	134	140	+10
Costain R	100	$5½	5½	5½	
Courvan	1000	15	15	15	+1
Craigmt	2230	350	345	345	-10
Crestbrk	1300	265	250	250	-5
Crush Intl	z11	$5	5	5	
Cuvier M	3000	81	81	81	-1
D to G					
Daon Dev	z50	$6½	6½	6½	
D Aragon	1500	14	14	14	
Decca R	200	225	225	225	
D Eldona	8033	25	24	25	
Denison	1680	$37	36¼	36¼	-¼
Dicknsn	1900	$8	7¾	7¾	-¼
Discovry	3300	130	130	130	
Distl Seag	7645	$31¾	31½	31½	
Doman I	625	495	490	490	-10
Dome	3905	$49½	48½	49½	+½
Dome Pete	2360	$17¼	16½	17	
D Bridge	100	$17	17	17	-½
D Explor	5500	20½	20	20½	
Dofasco	534	$20⅜	20¼	20⅜	-⅛
Dom Store	1000	$14⅜	14⅜	14⅜	
D Textle	3600	$6¾	6½	6¾	
Domtar	5605	$20½	20	20⅜	+¼
Donlee M	500	310	310	310	+5
Douglas L	1500	425	420	425	
Dow Chem	100	$61	61	61	+2½
DRG Ltd A	100	$6⅜	6⅜	6⅜	+⅛
Dr Mc C A	z20	$13	13	13	
Du Pont	z20	$18⅜	18⅜	18⅜	
Dylex A	200	440	435	435	+10
Dynasty	1100	$7⅛	7	7⅛	+⅛
Estn Can S	145	$10¼	10¼	10¼	-¼
East Mal	900	380	360	380	+10
East Sul A	200	190	190	190	+10
Econ Inv	437	$9¼	9¼	9¼	
Ego M	10700	73	69	69	-4
Electro A	3500	425	410	410	-15
Elks Stors	200	$7¾	7¾	7¾	
Emco	200	$5⅛	5⅛	5⅛	
Emco w	400	121	121	121	-4
Exquisite	205	140	140	140	-10
Extndcar	200	425	420	425	+25
Falcon C	2850	$7⅜	7⅛	7¼	+⅛
Falcon	4067	$25⅜	24½	25	+¾
Fanny	z20	250	250	250	
Fed Ind A	300	450	440	450	+10
Fields S	175	$10½	10½	10½	
Orenada	1000	9	9	9	-1
Foodcrp L	1100	105	104	105	
Foodex S	200	230	230	230	+5
Ford Cnda	225	$62½	62½	62½	
Frobex	z228	10	8	8	
Gaz M w	1000	55	55	55	-5
GMC	246	$30⅞	30⅞	30⅞	+⅜
Genstar L	700	$15	15	15	-¼
Gnt Mascot	6200	60	56	57	+2
Giant Yk	z50	$12½	12½	12½	
Gibraltar	600	$5⅜	5¼	5⅜	+¼
Glendale	200	155	155	155	+5
Goldund M	5300	45	45	45	-1
Goldray	z333	29	29	29	
Gozlan	100	$5½	5½	5½	-¼
Graft G	650	$21¾	21¾	21¾	-1¼
Granduc	200	145	145	145	
Gt Oil Sds	100	$5¼	5¼	5¼	
GL Nickl	4000	52	50	50	-3
GL Paper	1681	$16½	16⅛	16½	+⅜
Gt West S	1300	350	335	335	-15
Greb I B	100	$16½	16½	16½	
Green A L	600	125	105	105	-20
GSW Cl B	100	450	450	450	
Guar Trst	150	$5½	5½	5½	
Gulf Can	4832	$22	20¾	21	-1
Gulfstrem	2500	15	15	15	-1
H to L					
Hardee	900	99	99	99	-1
H Crp A	15500	390	390	390	-5
Harris J S	1500	455	430	455	+10
Hawker S	1520	435	430	430	-10
Hawker pr	z10	$54	54	54	
Hayes D A	100	445	445	445	
Highmont	500	80	80	80	+4
Holinger A	935	$21½	20⅝	21	
Homco A	1600	260	250	250	-10
Ho OA	13311	$17½	16	17	-1
Home B	2300	$17¼	15½	15½	-2¾
Houston O	9400	107	102	107	+3
Hud Bay A	2715	$15⅛	14⅝	14⅝	-⅛
H Bay Co	7800	$12¼	12⅛	12⅛	
HB Oil Gas	2100	$18½	17⅞	18	-½
Huron Eri	1570	$23⅜	23	23	-½
Husky	15660	$13¾	12¾	13⅛	+⅛
Husky E w	700	400	380	400	+20
Hydra Ex	1040	68	68	68	+7
IAC	1840	$17⅞	17¾	17⅞	+¼
Imasco A	100	$22½	22½	22½	-½
IOil A	26126	$22½	21½	21⅞	-⅜
Indal Can	z15	$8¾	8¾	8¾	
Inland Gas	200	$8⅛	8⅛	8⅛	
Inter-City	500	345	345	345	-5
Inter C B w	900	150	150	150	
Intrmetco	1400	425	420	420	-5
IBM	128	$170	169½	169½	+2½
I Chemly	4300	300	290	300	+5
Int Mogul	2900	270	256	260	-3
Inco A	15062	$21	20¾	21	+⅜
Inco B	150	$20¾	20¾	20¾	-⅜
Int Obaska	4000	12½	12	12	-1
Int Div	600	215	215	215	
IPipe	46990	$13	11¼	11¾	-1¼
Int Pipe w	2550	205	160	185	-30
Ipsco	300	$12⅜	12⅜	12⅜	-¼
Inter Tech	2000	11	11	11	
Inv Group	200	$5⅞	5⅞	5⅞	+⅛
Inv Grp A	250	$6⅛	6	6⅛	+¼
Irish Cop	z150	1½	1½	1½	
Iron Bay T	1250	455	450	455	-5
Iso	z500	88	85	85	
ITL Ind	2610	105	100	100	-5
IU Intl	6750	$9⅝	9½	9½	
Ivaco Ind	375	$10⅞	10½	10⅞	-⅛
IWC Com	z30	96	96	96	
Jannock	1700	$5½	5¼	5½	
Jannock D	900	$5⅛	5⅛	5⅛	-⅜
Janock 6 p	z8	$55¾	55¾	55¾	
Jannock A	z24	$10¾	10¾	10¾	
Jelex	12000	16	15½	15½	
Joliet	2000	18	18	18	-1½
Jorex Ltd	1000	22	22	22	
Joutel	1000	41	41	41	
Kaiser Re	270	395	390	395	+5
Kaiser w	1900	166	160	166	+1
Kam Kotia	z300	53	53	53	
Kaps Tran	650	180	170	170	-14
Keeprite B	500	$5	5	5	
Kerr A A	675	$10½	10⅜	10⅜	-⅛
K Anacon	1600	19	19	19	-2
Koffler	100	300	300	300	+5
Labatt A	362	$15⅛	15⅛	15⅛	-⅛
Labatt A p	800	$15¼	15¼	15¼	+⅛
Lab Min	200	$24	24	24	
Lacanex	500	64	64	64	-1
Laidlaw T	2700	340	325	325	-25
LOnt Cem	1650	305	305	305	
L Shore	100	415	415	415	-10
La Luz	500	425	425	425	
Lambda M	1500	70	70	70	
Langi	z500	7	7	7	
Lasitr Km	1000	20	20	20	
Lau Fin	450	$7	7	7	
Lau F 2.00	100	$19½	19½	19½	
Leigh Inst	500	150	150	150	
Levy A pr	200	$5⅛	5	5	-⅛
Linc T w	200	150	150	150	
LL Lac	300	190	190	190	+8
Living w	99	420	420	420	-5
Lob Co A	100	490	490	490	+15
Lob Co B	1400	485	480	485	+15
Lochiel	1100	115	103	105	-15
Loeb M	100	260	260	260	+30
Lost River	2600	175	165	175	+20
Lytton M	200	125	125	125	
M to O					
Maclarn A	1000	$27¾	27¼	27¼	+½
Mclan H A	1000	$5⅛	5⅛	5⅛	-⅛
MB Ltd	1353	$23⅝	23¼	23⅝	+⅜
Madeline	1250	330	325	325	-5
Madsen	500	63	63	63	+2
Magna Int	250	$9¾	9½	9¾	-¼
Magnason	525	155	155	155	
Majst Wil	1900	153	140	145	
Major H D	849	315	315	315	
Man Bar	1000	105	100	100	-6
M Lf Mills	z50	$22¼	22¼	22¼	
Marcana	3333	16	15	15	
Maritime	500	$15⅞	15¾	15⅞	+⅛
Martin	4800	32	31	31	
Mas F	14685	$12½	12⅛	12½	
Mattgmi	1000	$13⅞	13½	13¾	+⅜
Mc Adam	3500	30	30	30	
Mc Intyre	1500	$32¼	31¾	32¼	+1¼
MDS Hlth	200	150	150	150	-5
Mentor	600	155	150	150	
MEPC p	250	$16½	16½	16½	+¼
MEPC w	200	150	150	150	
Mercantil	1319	$14½	14½	14½	-⅛
Merland E	1700	142	130	130	-20
Meta Uran	3000	11	11	11	+1
Met Stores	100	$10⅝	10⅝	10⅝	-⅛
Microsyst	1688	225	215	225	+10
Micrsys w	650	105	100	105	
Minda	21000	20	16½	19½	+1½
Moffat A	600	415	415	415	+10
Molson A	900	$14¼	14⅛	14⅛	-⅛
Monarc W	100	100	100	100	
Moneta P	1300	48	48	48	
Mtl Trust	z50	$11	11	11	
Moore	6350	$38¾	38⅜	38¼	+½
Multi-Mi	z300	40	40	40	
Murphy	100	485	485	485	-15
Mymar M	z100	33	33	33	
NaChrs I	3500	$6⅞	6½	6⅞	+⅜
Nat Pete	1000	25	25	25	
Nat Sea A	400	$7	7	7	
Nat Trust	z100	$15¼	14⅞	14⅞	
Neonex	600	125	120	125	
NB Tel	z40	$11½	11½	11½	
N Dimens	z140	10	10	10	
N Kel	11000	23	21	22	-3
N Que Ragl	200	265	265	265	
N Senator	1200	26	26	26	-1
N Yok Oil	2500	38	37	37	-2
Nfld LP	500	$10¼	10¼	10¼	+¼
Nia Wire B	500	$12	12	12	+¾
Nick Rim	3600	7	6½	6½	-½
Nor Acme	8500	12	11	12	
Noranda A	3100	$29	28	28½	+⅞
Normick P	1900	200	180	200	+20
NC Oils	400	320	305	320	+10
N Canada	1000	40	40	40	-5
Nor Ctl G	2875	$8⅝	8⅜	8½	+⅛
Nor Ctl B p	1200	$19½	18	19½	+1½
Nor Ctl 150 p	1000	$17½	17⅜	17½	+¼
Nor Ctl w	200	169	160	169	+19
Nor Elect	500	$18	17¾	17¾	+¼
Northgat	6000	360	340	340	-10
Nowsco W	6000	$6⅞	6⅞	6⅞	+⅛
NSI Mark	z600	93	83	83	
Nudlama	1300	80	77	77	-3
Nufort Res	918	15	15	15	+1½
Numac	7850	$9¾	9	9⅜	-½
Nu-Wst A	250	$5	5	5	-⅛
NW Fin	z19	77	77	77	
Oakwood P	4500	65	61	63	+3
Obrien	z100	38	38	38	
Ocdentl Pt	4050	$14	13½	13½	+⅛
Ocelot Ind	200	355	355	355	-5
Orchan	8400	350	330	350	+15
Orlando R	200	$7¾	7¾	7¾	-¼
OSF Ind	525	355	355	355	-5
Oshawa A	6400	410	400	400	-5
P to S					
Pac Coper	3400	50	50	50	+3
Pac Pete	2920	$15½	14¾	14⅞	-½
Page Pet	1000	110	110	110	
Paloma P	161	100	100	100	
Pamour	9795	$10	9½	9⅞	+⅜
Pancana I	1100	80	80	80	-3
PanCdn P	3475	$7¾	7¼	7¾	+⅛
Pan Centr	z266	80	76	80	
P Ocean	19338	$6⅜	6	6⅛	-¼
Patino N V	100	$17	17	17	+¼
Pembin A	1500	215	200	215	+15
Pennant	1000	105	105	105	-5
P Dept S	1600	$6⅝	6½	6⅝	
P Jewl pr	z60	$96	96	96	
Peyto Oils	8500	260	225	245	-5
Pick Crow	1584	35	35	35	-3
Pine Point	750	$26½	26¼	26¼	-⅛
Placer	3740	$15¾	15¾	15¾	
Pominex	500	55	55	55	-2
Pow Corp	2405	$8¾	8½	8½	-⅜
Pow Crp pr	100	$24	24	24	
Pow C 5 pr	800	$9	9	9	+½
Prado Exp	100	115	105	115	-5
Precamb	1000	40	40	40	-7
Preston	700	$10¼	10	10¼	+¼
Price Co	2258993	$12⅞	11¾	12⅝	+⅝
Puma P w	2000	19	19	19	-1
Pure Silv	1000	140	140	140	-10
Pursides	400	110	109	109	-1
QCI Ind A	500	75	75	75	-1
Qasar Pet	1233	175	155	175	-25
Que Man	4000	17	17	17	
Que Sturg	1700	$6	5⅞	6	+⅛
Quenswer	400	170	170	170	
Radiore	1000	13	13	13	-4½
Rang	10920	$15⅝	14⅞	15½	-¼
Rnk Org A	700	230	230	230	
Rayrock	1000	90	90	90	-10
Rdpath A	504	$19¼	17	18½	+2½
Reed Pap A	453	$20	20	20	
Reed Oslr A	z34	490	490	490	
Reeves	800	40	40	40	
Reichhold	150	$20¾	0¾	20¾	-¼
Reit A	27400	$6¾	6½	6¾	+¼
Rembrant	200	$6¼	6¼	6¼	-¼
Repub Res	3000	27	25	25	-5
Res Servic	382	130	125	125	-25
Revelstk	z11	$5⅞	5⅞	5⅞	
Revnu Prp	2660	72	72	72	
Rileys D	5000	100	100	100	+5
Rio Algom	340	$19¾	19¾	19¾	-¼
Riv Yarn A	200	375	375	375	-5
R Little	320	205	200	200	-15
Rolland	1000	$8⅞	8¾	8⅞	+¼
Roman	200	$9	9	9	
Rothm A p	310	$60	60	60	-3
Rothm 2p	650	$12¾	12¾	12¾	-¼
Rothmn w	z10	120	120	120	
Royal Bnk	3261	$28¼	28	28¼	+⅛
Royal Tr A	2210	$21½	21¼	21½	+⅛
Russel A	1250	$13½	12¾	12¾	-¾
Ryanor	4000	5	5	5	
StL Cem A	300	$14⅝	14½	14½	-¾
Satel	14000	2½	1½	1½	-½
Schneid b p	855	$7½	7½	7½	
Scot York	900	135	135	135	
Scotts	400	440	440	440	-10
Scurry Rn	200	$16⅞	16⅞	16⅞	-⅜
Seco Cem	100	$7¾	7¾	7¾	
Shell C	24867	$10⅝	10	10⅝	+¼
Sherr	16998	$5¼	5⅛	5⅜	+⅛
Siebens	2750	$5½	490	495	-55
Sigma	250	$32¼	32¼	32¼	-¼
Silvmq	1000	20	20	20	
Simps	12088	$7	6¾	7	+⅛
Simpson S	1190	$9¼	9	9	-⅛
Sklar M	900	240	235	235	
Skyline H	325	220	219	220	+2
Sogepet	3500	72	72	72	
Southm A	750	$22½	22	22¼	+⅜
Spar Aero	1700	130	125	126	-4
Spooner	500	19	19	19	+1
Stafford	z50	300	300	300	
St Brodcst	3100	$8	8	8	
Stand Ind	750	$6¼	6¼	6¼	-¼
Stelco A	4350	$23½	23	23½	+½
Steep R	6420	102	97	101	+6
Steinbg A	300	$15¼	15¼	15¼	-¼
Steintron	100	$5¼	5¼	5¼	
Sulivan A	800	185	180	180	-5
Sunbrst E	4000	8	8	8	-2
Sundle	16800	355	330	335	-40
Systems D	2450	290	280	290	+10
T to Z					
Teck Cor A	z30	221	221	221	
Teck Cor B	200	215	215	215	
Texaco	100	$28¾	28¾	28¾	-¼
Texasglf	2385	$26	25⅞	26	
Texmont	3500	18	18	18	
Tex-Sol	3000	15	13	13	-2
Thom N A	3560	$10½	10½	10½	-¼
Tone Craft	1000	460	450	460	+60
Tormex M	500	110	110	110	-10
Tor Dm Bk	2049	$33¾	33¾	33¾	+¼
Tor r	55432	49	46	46	-2
Tor Star B	2400	$9⅛	9	9	-⅛
Total Pet	9850	470	425	430	-30
Total P A p	900	$10	9¼	9⅜	-⅜
Traders A	7600	$11½	11	11½	+¼
Trade 10¼ p	200	$10	10	10	
Trader 66 w	180	300	300	300	+5
Tr C Glass	400	390	390	390	+5
TrCan PL	3175	$9¼	9	9	
TrCan A pr	z65	$49¾	49¾	49¾	
TrCan C pr	1500	$34¼	33½	34	
TrCan D pr	1135	$50¼	50	50	
TrCan PL w	1200	70	69	70	+2
Tr Can	12500	52	50	51	+1
TrMt	28881	$11	9⅝	10⅜	-⅞
Travlway	300	450	450	450	-50
Trimac	1000	315	300	300	-20
Trizec Crp	800	$17¼	17¼	17¼	+¼
Tru-Wall	200	375	350	350	-50
UAP A	100	$16½	16½	16½	-1¾
Ulster Pet	5200	56	55	55	-1
Ultramar	1000	235	235	235	-5
Un Carbid	z95	$16⅜	16½	16½	
U Gas	24345	$8¼	7¾	7¾	-½
UGas A pr	z25	$28	28	28	
U Mining	z333	30	30	30	
Union oil	5000	$9	9	9	
U Asbesto	500	251	251	251	-3
U Can	18621	$6⅝	6¼	6½	-⅛
U Corp B	1600	$9¼	9¼	9¼	
U Keno	1286	$6⅞	6¾	6⅞	-⅜
U Siscoe	1900	260	255	260	-10
Un Trust	500	400	370	400	
Unir Gas	1550	155	150	150	-1
Upp Can	1100	127	122	122	-5
Van Der	300	325	300	300	
Van Ness	100	225	225	225	
Venpower	1000	80	80	80	
Versati A	200	405	400	400	-20
Wajax A	100	$9¾	9¾	9¾	+⅛
Walk GW A	3346	$35½	35	35	-½
Warn Can	245	$6¼	6¼	6¼	
WCI Can	100	$8	8	8	
Wstburne	500	$6¼	6¼	6¼	-¼
Wburn wt	100	300	300	300	-50
Wcoast Pt	700	255	255	255	-5
W Pet A p	100	$13¼	13¼	13¼	
Westcost	z30	$18¾	18⅛	18⅛	
Wcost 8½ p	1300	$50	50	50	+¼
Wcoast w	8200	180	145	160	-20
Westeel	200	$17¼	17¼	17¼	
W Bcas B	100	$5½	5½	5½	
W Decalta	8200	330	320	330	-5
West Mine	1500	216	211	216	-19
WSuppls A	z50	$17¼	17¼	17¼	
Westfield	3000	45	45	45	-5
Westmill	z30	415	415	415	
Weston	700	$19	18⅝	19	+½
Wilco	500	14	14	14	+1
Willroy	1116	175	165	170	+5
Winco S	100	400	400	400	
Woodwd A	435	$18	18	18	+¼
Wr Harg	600	160	160	160	-5
Yk Bear	8800	221	220	220	-1
Zellers	1450	$7⅞	7⅞	7⅞	-⅛
Zulapa	4000	11	11	11	-1
Trust Units					
BBC R un	300	$11½	11½	11½	-¼
BM-Rt un	200	$12¼	11⅞	12¼	+½
BM-RT wt	1000	160	153	155	-5
C Perm un	100	$9	9	9	+⅛
Heitman u	1500	$8⅛	8	8	-⅛
Heitman w	z200	72	72	72	
TD Rlt un	295	$24½	24½	24½	
TD Relt w	120	240	240	240	-5

Primary Distribution

The shares of the following companies may be considered as being in primary distribution through the facilities of the Exchange pursuant to a Statement of Material Fact.

e — previously issued shrs.

Jelex	12000	16	15½	15½

CLOSING AVERAGES

NEW YORK (Dow Jones)	
30 industrials	615.29, up 6.72
20 transport'n	146.78, up 2.55
15 utilities	66.49, up .19
67 stocks	199.76, up 2.29

Volume: 13 million.

TORONTO	
154 industrials	156.59, up .46
12 golds	420.13, up 4.52
29 base metals	62.48, up .04
19 western oils	120.16, up 2.79

Volume: 4.1 million.

VANCOUVER

Prices Mixed

Prices were mixed in light trading today at Vancouver. Volume to 11 a.m. was 532,684 shares.

In the industrials, Imperial A was unchanged at $21.50 on 11,000 shares. Canadian Javelin was up .62½ at $7.87½ on 1,400 shares. Wardair was unchanged at $1.05 on 1,000 shares. Portcomm was unchanged at .28 on 1,000 shares. Gestalt was unchanged at .49 and Block Bros. was down .10 at $3.30.

In the mines, Grandora was down .01 at .54 on 146,500 shares. Skaist was down .01 at .21 on 75,500 shares. Colby was up .03 at $1.50 on 29,100 shares. Tyee Lake was unchanged at $3.25 on 20,000 shares. Green Eagle was up .01 at .11 and Colt was down one-half cent at .41.

In the oils, Davenport was up .02 at .60 on 5,066 shares. Coseca was up .05 at $1.35 on 3,000 shares. Richdale was unchanged at .13 on 2,500 shares. Payette was down one-half cent at .15½ on 2,000 shares. Canadian Hydro Gas was unchanged at $1.20 and Giant Reef was unchanged at .25.

Volume for the curb exchange was 375,300 shares. Tapin Copper was up .14 at .57 on 214,500 shares. Abaca was unchanged at .38 on 22,500 shares. Dasher was up .01 at .37 on 17,500 shares. Host Ventures was unchanged at .27 on 14,000 shares. Mark V was up .02 at $1.12 and Bali was down .15 at .25.

EARLY QUOTES

VANCOUVER 10:15 A.M. STOCKS
By The Canadian Press

Following are 10:15 a.m. PST prices on a selected list of stocks provided by the Vancouver Stock Exchange. Net change is from previous day's close.

Stock	Sales	10:15	Ch'ge
MINES			
Grandora	132500	53	-2
Skaist	65500	20	-2
Tyee Lake	20000	32½	
Colby	13900	148	+1
Colt	13700	40	-1½
Sonesta	12400	23	-2
Green Eagle	10000	10	
AEX Mineral	7500	140	-10
Adonis	5500	10	
Thor Ex	5100	234	-1
INDUSTRIALS			
Imperial A	8400	$21½	
Can Javelin	1400	$7⅞	+⅝
Wardair	1000	105	
Portcomm	1000	28	
Gestalt	800	49	
Block Bros	800	330	-10
OILS			
Coseka	4600	136	+6
Davenport	3500	60	+2
Payete	2000	15½	-½
Can Hidrgs	2000	120	
Giant Reef	2000	25	
Richdale	1500	13	

TODAY'S GRAIN PRICES

were generally mixed in heavy activity today on the Winnipeg Commodity Exchange.

After a sluggish open, some commodities surged at the close to end the day with major gains.

Thursday's volume of trade was 1,363,000 of feed wheat, 565,000 of oats, 2,477,000 of barley, 40,000 of corn, 712,000 of rye, 421,000 of flax, and 2,030,000 of rapeseed.

	High	Low	Close
Flax			
Dec	1045	993	1045
May	1059	1004	1059
Jly	—	—	1047
Rapeseed Thunder Bay			
Dec	870	831	866
May	882	846½	879
Jly	—	—	945
Rapeseed Vancouver			
Nov	—	—	914
Jan	904½	864½	902
Mar	886	846	883
Jun	869½	832¼	869
Rye			
Dec	301	295⅝	300¾
May	319	312	318½
Jly	316½	310	315¾
Barley			
Dec	294¾	292	294¼
May	308	302	306
Jly	305	303	305
Oats			
Dec	197	195¾	195¾
May	197¼	197	197
Jly	—	—	198
Corn (basis Montreal)			
Dec	—	—	380
Mar	391	387	391
May	405	387	391
May	405	391½	405
Jly	—	—	390
Feed Wheat			
Dec	393	392	391½
May	388½	387	388
Jly	—	—	380

CHICAGO (AP) — Wheat futures gained 11 cents a bushel on the Board of Trade today, but other farm commodites closed on an irregualr tone after trading in a deficit area through most of the session.

	High	Low	Close
Wheat—			
December	476½	462	472½
March	495	480¼	490
May	497	481½	494
Corn—			
December	351	340½	347½
March	360½	350	358
May	364	353	361½
Oats—			
December	170¾	163	168¾
March	174	165½	173
May	175¾	169	175
Soybeans—			
November	715	786	702
January	757	715	735
March	770	732	754
May	784	746	766

VANCOUVER CLOSING STOCKS

Vancouver Stock Exchange—Nov. 21

Complete tabulation of Thursday transactions. Quotations in cents unless marked $. Net change is from previous close of same lot type

Sck	Sales	High	Low	Close	Net Ch'ge
MINES					
Aalen	z50	14	14	14	
Accent	5000	5	5	5	
Adanac	1000	25	25	25	-1
Adonis	5000	10	10	10	+5½
Aex	300	150	149	150	
Afto	100	300	300	300	
Anlo Bo	11500	44	40	44	+2
Arcdia	6500	22	19	21	
Arlntn	500	3	3	3	
Avino	1500	26	25	26	+U⅛
Azure	1000	10	10	10	
Balfour	7000	25	24	25	+1
Barier ar	15800	103	99	103	+4
Bath N	4200	87	84	84	
Bils Got	1500	9	9	9	
Boa Rvr	1000	22	22	22	
Bmac	1000	19	19	19	
BX Dev	13500	65	60	61	-4
Calvd	3000	18	17	18	
C Barr	3000	25	25	25	
Canwx n	7000	19	17	17	-2½
Carolin	5200	210	201	210	+9
C Cons	2000	5½	5½	5½	
Celtic	5000	7	7	7	
Chaex	4250	13½	13½	13½U	
Chrmx	1500	36	36	36	+½
Cima	2900	41	35	40	+5
Citex 3	15750	4	3	3	
Cole	33400	147	137	147	+10
Colt Ltd	35900	42	40	41½	+½
C Bamt	43000	30	29	30	
C					
Ct Sl	3 0	10	9	9	-1
C Ftn Ch	6000	11	11	11	
C Stndrd	7434	6½	5½	5½	
Copr Lk	9000	6	5	5	
Coralta	8300	29	28	28	
Cutlass	3500	8	17	18	
Cypres	3000	52	50	50	-1
Daton	5500	4	4	4	
Dankoe	z70	190	190	190	-10
Dol Var	4500	18	17	17	
Dynsy	100	700	700	700	-10
Eeetor	1000	12	12	12	1
Flgstne	5000	5	5	5	
Geo Idyn	5000	10	10	10	
Gnt Vent	1500	8	8	8	
Gbritar	500	500	500	500	-25
Gladiat	13185	0	8	10	
Grando	182600	55	42	55	+13
Granite	2000	7½	7½	7½	
Grn Eag	3000	10	10	10	
Gsa Res	1700	90	83	87	-K⅛
Gunn	11500	21	21	21	
Hrt Rvr	z100	4	4	4	
Henriet	6000	25	24	24	-1
Hi Lode	2000	4	4	4	
H B Mtn	1000	6	6	6	
Imp Met	1000	17	17	17	
Inland	2000	5	5	5	
Iskut	2008	4	4	4	
Joy Ind	1000	57	57	57	
Kamad	z400	26	26	26	-4
Klndx	4010	80	80	80	
Lagua	9000	9	9	9	-1
Largo	10500	6	6	6	
Laura	1000	10	10	10	
Leisure	1000	28	28	28	
Lornex	2200	455	435	435	-30
LP Ind	5800	30	30	30	
Mrseby	2000	8	8	8	
Mt Wash	10000	9	6	9	
Nw Min	900	12	10	12	
N Privtr	1500	9	9	9	
Nicola	1000	8	8	8	
Nt air	17300	190	182	185	
North Isl	500	6	6	6	+1
NW Vent	2000	34	34	34	
Oro	2000	12½	12½	12½	-½
Oxbow	2533	30	26	29	-1
Pcifc Rs	11300	270	260	265	
Pegsus	1500	55	52	52	
Primer	5000	8	8	8	
Pyrmid	3000	6	6	6	
Qtsino	500	3½	3½	3½	
Rac Ind	1000	10	10	10	-2
Rio Plat	4000	25½	25½	25½	+2½
Riviera	500	8	8	8	
Robet	3000	11	11	11	-1
Ryslo	2200	34	34	34	+2
Sabina	1000	66	66	66	
Seaforh	2000	20	20	20	
Sheba	5000	12	12	12	
Silbak	z250	4	4	4	
S Stndrd	1500	98	98	98	
Skast	175000	24	15	22	+6
Sonc Ry	1600	10	8	8	
Sonesta	20000	28	25	25	-4
Spectro	2000	9	9	9	
Thor Ex	6700	235	223	235	+5
Trwest	500	8	8	8	
Torngn	1500	35	32	32	+2
Tyee	13000	4	3	3	
U Hrne	4500	40	40	40	-5
Vally Cu	z20	440	440	440	-35
Vntrl	8500	6	6	6	
W Buff	z200	¾	¾	¾	
W Mines	200	232	232	232	-8
Ykn Rev	2000	25	25	25	+4
Yukn Gd	2000	28	28	28	-2
Znith	1000	13	13	13	
Warrants and Rights					
BX A	4500	23	23	23	
INDUSTRIALS					
Austin	1000	31	31	31	
Balco	400	225	225	225	
Block	600	340	340	340	+5
BC Sug A	300	$19½	19½	19½	
C Jvln	6000	$7⅜	7¼	7¼	
Comput	800	26	26	26	
Con Ber	400	140	140	140	
Cor Ind	140	425	425	425	+5
I Wood	z200	60	60	60	
Ionarc	500	32	32	32	-2
Joly Jpr	2500	15	15	15	
NW Spts	z30	390	390	390	
PNG pr	600	$16¼	16¼	16¼	
Pac Pete	500	$15	15	15	
Sartoga	300	350	350	350	
G Spring	500	70	70	70	
Tr Mtn	1300	$11½	11½	11½	-⅛
Webb	1000	27	27	27	
Warrants and Rights					
TD Units	500	$24¼	24¼	24¼	
Kasr Wt	200	170	170	170	
OILS					
Bison	13500	440	440	440	
C Hdgs	2200	120	118	120	+4
Charltn	z200	22	22	22	
Cop Ex	1500	14	14	14	
Coseka	2500	130	130	130	
Davnpt	500	58	58	58	-1
Davoil	5500	25	24½	25	
Delta	2000	10	10	10	
F St Jhn	500	50	50	50	
Galvstn	1700	112	110	112	+2
Mntry A	4000	10	9	9	-1
Pytte	3000	17	16	16	
Prince	2000	13	13	13	
Rchdle	2600	13	13	13	
Sach Ex	500	6	6	6	
Seneca	7500	70	65	70	+2
Silmil	2000	18	18	18	+12
Stampd	1000	52	52	52	
West Ex	97500	3	3	3	
Wn Wrn	1000	17	17	17	
Whistlr	3000	23	21	21	
Wms Gd	5000	5	5	5	
Vancouver Curb Exchange					
Abaca	27000	39	38	38	-2
Able Ex	1500	2	2	2	+1¾
Adar	5000	5	5	5	
Amber	2000	8	8	8	
Aragon	1000	35	35	35	
Avinch	52000	110	108	108	
Bali	13500	41	40	40	
Bart	1000	6	6	6	
Bermst	2000	25	22	25	
Benpel	500	124	119	119	
Bnvsta	1500	31½	30	31½	-3½
Brent	1000	20	20	20	-2
Cedr Cty	38000	50	44	50	+5
Chingr	1500	30	30	30	
Clayme	8000	25	17	25	
Cleaver	4000	20	20	20	+1
Conjur	2000	8	8	8	
Con Mon	8500	27	25	27	+1
Corval	1000	25	25	25	
Darva R	1000	16	15	15	-½
Dasher	33500	38	36	36	+2
Decade	1000	16	16	16	-3
Decker	500	52	52	52	-3
Drcstr	500	6	6	6	
Far Est	4000	24	24	24	+2
Gbx Mns	1000	23	23	23	
GBS	2000	44	44	44	+3
Gentry	2000	8	8	8	
Geor	1000	27	27	27	-2
Gulf Tita	1500	45	41	45	
Hld Qen	500	145	145	145	-6
High Str	5000	11	11	11	
Hoko	1000	45	45	45	
Hope	200	180	180	180	-15
Host	63500	27	23½	27	+2
Junex	2000	8	8	8	
Juniper	4000	19	19	19	
Kendal	1000	13½	13½	13½	
Lion Mn	1000	8	8	8	
Lou Mex	2000	17	17	17	
Manox	8500	7	7	7	
Mark V	31400	110	100	110	+3
Mid Wst	1000	14	14	14	
Mission	500	62	62	62	
Norwih	3500	15	15	15	
Olymp	1500	34	34	34	
Pan Arti	10000	8	8	8	
Rainbw	13100	110	105	105	-2
Remar	1000	12	12	12	
Rich Hil	z100	13	13	13	
Spirt Ex	500	4	4	4	-½
Starbrd	5000	11	11	11	
Tamp	6000	12½	12½	12½	-1½
Tapin	11000	50	43	43	-
Trevc	5000	40½	40	40½	½
Weland	1000	25	25	25	
Wstley	1000	64	64	64	
Yalstn	1500	36	36	36	
Yukndn	27000	4¼	4	4	

Abitibi Wins Control of Price

TORONTO (CP) — Abitibi Paper Co. Ltd. has won control of Price Co. Ltd. of Quebec City at a cost of $125 million, ending a week-long struggle against rival bidder Consolidated-Bathurst Ltd. of Montreal.

T. J. Bell, chairman and chief executive officer of Abitibi, said Thursday night his firm was successful in its bid for a maximum five million price common shares at $25 a share.

Abitibi increased its original bid of $18 to $25 a share Thursday following an announcement Wednesday that Consolidated-Bathurst would pay $20 a share.

Consolidated-Bathurst, a widely-diversified company under its parent, Power Corp. of Canada, said earlier this week it had acquired about 18 per cent of the Price stock from Associated Newspapers Group Ltd., of London, England.

Bell said about 9.5 million common shares of Price were offered to Toronto-based Abitibi in response to its bid which would give Abitibi slightly more than 50 per cent of Price common shares.

If Consolidated-Bathurst's offer of $20 a share for four million Price shares had been successful, it would have controlled about 60 per cent of Price.

The $20-a-share offer was to be carried out at 2 p.m. Thursday but shortly before that deadline, Abitibi announced it was raising its bid to $25 a share for five million shares.

The Toronto and Montreal stock exchanges gave Consolidated-Bathurst until 4 p.m. to respond and about 10 minutes before the deadline was up the Montreal company announced it was withdrawing its bid.

Consolidated Bathurst said it would tender the 1,866,770 Price shares it had acquired from the British group to Abitibi.

Abitibi, its merger with Price impending, will become the world's largest newsprint producer.

Start Time Tiff Settled

PORT ALBERNI — Agreement has been reached to settle a marshalling time dispute which has been interrupting the marshalling yard at the work at the Sproat Lake Division of MacMillan Bloedel, a union spokesman said today.

Logging crews will report to posted times when snow conditions permit work to resume, said Earl Foxcroft, president of Local 1-85 of the International Woodworkers of America.

NEW YORK

Alcan	20⅜
Alcoa	30½
Allied Chem	31¼
Allis-Chalm	7⅝
Amer Air	7
Amer Brands	30⅜
Amer Bcast	14⅝
Amer Can	25¾
Amer Elec P	14⅜
Amer Metal	35⅝
Amer Motors	4
Amer Smelt	16¼
Amer Tel T	43¼
AMF Inc	10½
Ampex	3
Anaconda	16
Ashland Oil	16½
Atl Richfield	88¾
Avco	2¾
Avon	28¾
Bell Howell	10½
Bendix	20¼
Beth Steel	27
Boeing	18⅝
Boise Casc	11
Borden	18
Borg-Warner	13½
Brist Myers	47⅝
Brunswick	9⅞
Burl Indus	15½
Burl North	33½
Burroughs	79⅜
Canada Dry	2⅝
Ctrpllr	51⅜
Celanese	27½
Chs Man	28½
Ches-Ohio	51½
Chrysler	8¾
Coa-Cla	51⅜
Clgt-Plm	23½
Col Bcast	29½
Comsat	27½
Con Dat	13
Con Ed	7⅛
Cons O-G	6⅜
Crwn Crk	15
C-Z	23⅝
Disney	23¼
Delta	14
Dow Chem	61¾
Du Pont	92½
East Air	4⅝
Eat Kod	68
El Paso	10¼
Exon	60
Fair Cam	21½
Fd N Mtg	16⅜
Frstn	14⅛
Ford Mtr	31
Gen Elec	35⅝
Gen Fds	18½
Gen Mtrs	31⅛
Gn Tl E	16⅞
Gen Tire	11⅝
Grgia Pac	29⅜
Gillette	23⅜
Goodyear	14
Greyhound	10⅜
Gen Dynam	18¼
Gulf Oil	17
Hilton H	9¾
Homestake	46⅝
Honeywell	21
Inland Steel	31⅛
IBM	174
Int Harv	20⅛
Int Nickel	21
Int Paper	37
Int TT	15½
Johns-Mann	17
Kaiser Al	14⅛
Kennecott	37⅝
Kraft	32½
Kresges	23¼
Ling-temco	10⅜
Litton Ind	3⅜
Lockheed Air	4⅛
Magnavo x	5⅞
McDon Doug	9⅛
Merck	65
Minn MM	53½
Mobil Oil	32⅛
Monsanto	43⅛
Mont Ward	16⅜
Motorola	43½
NC R	16¾
Natoma s	41
Newmont	19⅛
Owens-Ill	33⅞
Pac Gas	19⅝
Pan Am	2⅜
Pen Cent	1¼
Pepsi	39⅛
Phil Morris	46
Phillips Pete	44⅛
Pit Bowes	10⅝
Polaroid	20¾
Proc Gamble	83⅛
RCA	10⅞
Repub Steel	24¼
Revlon	44¾
Safeway	35¾
Scott Paper	12⅝
Sears Roe	46¼
Shell Oil	43⅛
Singer	13⅛
Sperry	26⅞
Stand Cal	21⅜
Sun Oil	37½
Souther nPac	25⅞
Tally Ind	5¼
Teledyne	9
Telex	3⅛
Texaco	20⅝
Texas Gulf	26⅜
TWA	6⅜
Union Carb	40
Union Pac	69⅜
Union Oil	32½
Uniroyal	6⅜
Utd Aircraft	29¼
United Brands	3⅛
U.S. Steel	38⅛
Western Air	7
Westinghouse	9⅛
Weyerhauser	27½
Woolwort h	27½
Woolworth	10⅜
Nometco	7⅛
Xerox	56¼
Zenith	11½

NEW YORK
CLOSING AVERAGES THURSDAY

30 Industrials	608.57	-1.02
20 Transportation	144.23	+0.81
15 Utilities	66.30	+0.32
65 Composite	197.47	+0.26

Volume: 13.8 million.

TORONTO
CLOSING AVERAGES THURSDAY

154 Industrials	156.13	-0.87
12 Golds	415.13	+4.01
29 Base Metals	62.44	-0.79
19 Western oils	123.45	-2.14

Volume: 1.58 million.

COMMODITIES

Gold (Winnipeg, per oz., U.S.)

400-Ounce Contracts

	Open	High	Low	Close
Jan. 75	184.50	186.00	184.10	186.00
April 75	190.50	192.10	190.10	192.10
July 75	196.60	197.75	196.10	197.75
Oct. 75	202.50	203.70	202.50	203.70
Jan. 76	207.25	208.50	207.25	208.50

Thursday's volume: 516 contracts.

100-Ounce Contracts

Nov. 74	184.00	184.00	183.90	183.90
Feb. 75	186.50	189.30	186.50	189.30
May 75	192.20	195.25	192.20	195.25
Aug. 75	—	—	—	199.00
Nov. 75	—	—	—	205.00

Thursday's volume: 259 contracts.

Live Beef (Winnipeg, per 100 lbs.)

	Open	High	Low	Close
Jan.	—	—	—	49.50
March	—	—	—	49.50
May	—	—	—	47.50

Thursday's volume: no contracts.

	High	Low	Close
Silver—(Chicago, per oz.)			
December	441.50	416.00	441.00
February	450.50	424.00	449.00
April	458.50	432.00	457.00
Copper (New York, per 100 lbs.)			
December	58.30	56.60	57.80
January	58.90	57.50	58.50
March	60.50	59.00	60.00
Lumber (Chicago, per 100 lbs.)			
January	113.00	108.00	112.20
July	130.00	128.50	130.00
Pork Bellies (Chicago, per 100 lbs.)			
February	64.72	62.85	64.72
March	64.60	62.90	64.67
May	65.80	64.00	65.75
Plywood (Chicago, per 1,000 s.f.)			
January	108.40	105.50	110.82
March	111.00	107.50	110.80
May	113.00	110.10	112.70
July	115.00	111.50	114.00

Toronto Active, Industrials Up

Industrial issues were slightly higher but other sectors of the Toronto market declined in fairly active mid-afternoon trading today.

Declines outnumbered advances 193 to 104 with 192 issues unchanged.

Volume by 2 p.m. was 3.48 million shares, including 2.1 million shares of Price Co. tendered under a $25-a-share offer by Abitibi for 51 per cent of the outstanding shares. Volume at the same time Thursday was 1.08 million shares.

Trading in Price, halted since Nov. 14 pending outcome of a bidding battle between Abitibi and Consolidated Bathurst, was allowed to resume shortly after noon and the stock was $12⅝, up ⅝ from the previous close.

Abitibi gained ¾ to $10¾ and Consolidated Bathurst ½ to $25¾.

Noranda A was up 1⅛ to $28¾, Southam A ⅞ to $22½, Inco A ¼ to $20⅞ and Cambridge Leaseholds ½ to $10.

Home Oil B fell 2¼ to $16, Home Oil A 1¾ to $16¼, Interprovincial Pipe Line 1⅜ to $11⅜ and Aquitaine 1¼ to $13.

New York

The stock market bounced out of its recent downtrend Friday with a broadly based technical rally.

After a strong start at the opening, the upswing stalled for a while when the United Mine Workers bargaining council indicated unhappiness with a tentative contract settlement reached last week with the coal industry — a development which evidently raised fears of a long coal strike.

But it gradually picked up again under the impetus of several favorable factors:

— Another prime rate cut by New York's First National City Bank, from 10¼ to 10 per cent.

— A continued improving trend in mutual-fund investment flows, with fund sales strongly exceeding redemptions for October.

— A record high short-interest reported after Thursday's close by the New York Stock Exchange.

American Telephone and Telegraph rebounded ½ to $43⅛ after its 3-point loss Thursday in the wake of the U.S. Justice Department's announcement of an antitrust suit seeking to break up the giant communications company.

Montreal

Prices were generally lower in heavy trading on the Montreal Stock Exchange today.

Volume at 1 p.m. was 3,570,200 shares, compared with 348,700 shares at the same time Thursday.

Home Oil A fell 1⅞ to $16⅞, Trans Mountain Pipe Line 1⅞ to $9⅞, Interprovincial Pipe Line 1¾ to $11¼, Gulf Oil Canada 1 to $21, Imperial Oil A ¾ to $21½ and Pan Ocean Oil ¾ to $6.

Abitibi Paper rose ⅝ to $10¾, MacMillan Bloedel ⅜ to $23⅜, Canadian Javelin ⅝ to $7¾, Domtar ⅜ to $20⅜ and Price ⅛ to $12⅛.

Among speculative issues, North American Asbestos rose three cents to 45 cents after trading 13,000 shares.

BEAT THIS FOR VALUE!

Three bedroom condominium in Esquimalt. (Saxe Point area, three blocks from ocean.) Utility room wired and plumbed off kitchen. Ground floor unit with private outside entrance. Semi-enclosed patio. **$25,900.** Compare this accommodation anywhere. Excellent terms.

National Trust

MIKE RUSSELL
NATIONAL TRUST
Company Limited
388-5451

OPEN HOUSE SAT., 2:00 - 4:30
Duplex — High Quadra
1065 HOLMES STREET

Come and see this outstanding duplex that has 1300 sq. ft. on each floor. Beautifully appointed on a double lot. You have lots of elbow room in this house. Both units have 2 - 3 bedrooms, sundeck and porches. A four-foot deep swimming pool with six fruit trees in the rear. Sound value at $49,900.

ADELLA ZARFT
388-6231 478-9607
Island Pacific Realty

WAREHOUSE—OFFICE SPACE FOR LEASE

- 6000 Sq. ft.
- Concrete Block Construction
- Central Location
- 4000 Sq. Ft.
- Additional Property Available
- Will Build to Suit

For Further Information Please call
384-8126 JACK COLWELL 385-3018

Pemberton, Holmes Ltd
1000 Government Street

OPEN TOWNHOUSE
#8 — 3211 SHELLEY ST.
(Simpsons-Sears)

SATURDAY 1:00 - 4:00

DELUXE oversize 2-bedroom home, in a 9 unit CLASSIC ENGLISH TUDOR building, in a quiet secluded area. Unusual design offers oodles of storage. **LOW INTEREST MORTGAGE.** Vendors have purchased, so the price is right at $35,900. Please call Jack Kennish for further information, 386-3585, Victoria Realty Ltd.

THE MUNICIPALITY OF POWELL RIVER
REQUIRES A
DIRECTOR OF PARKS AND RECREATION

The successful candidate will report directly to the Chief Administrative Officer and will be responsible for the direction of all recreational activities and maintenance of parks within the municipality.

This position will be of particular interest to persons desiring the challenge and opportunity of organizing the programming and staffing of a Recreation Complex comprising of a 37.5 meter pool, two ice arenas and an auditorium theatre which is due for completion in mid-1975.

Persons applying should have formal education in the field of recreation along with several years practical experience in Parks and Recreation. They also must have exceptional organizational ability and an effective manner of dealing with personnel and the public. The salary range and fringe benefits are excellent.

The Municipality of Powell River is a community with a population of approximately 15,000. It has to offer excellent recreation facilities, an enviable climate as part of the Sunshine Coast, and all the advantages of small town living while still being in close proximity to the Lower Mainland and Vancouver Island.

Applications, including a detailed resume, will be accepted up to Friday, December 20, 1974 by the undersigned.

R. M. Sharp, Personnel Director
Corporation of the District of Powell River,
6910 Duncan Street, Powell River, B.C.

274 PROPERTY WANTED

Urgently Required

2 or 3 bedroom home, $40 - $45,000 in Esquimalt, View Royal or Gorge area. Call WILLIAM SANDERS at 479-3394 or 382-9191 anytime.

Canada Permanent

WANTED TO BUY

Approximately 15,000 sq. ft. lot. R3 zone. Must be priced within reason. 658-8635.

CASH

For lots or acreage, phone Kasapi Construction. 386-6191.

DUPLEX LOT

Wanted in any area, please call 652-1705 after 6 p.m.

280 ACREAGE FOR SALE AND WANTED

1—Two 10-acre lots on Malahat. Great views. $35,000 each.

2—10 Acres in Highlands — $45.000.

3—Choice building lot in Broadmead — $32,000.

4—Waterfront ½-acre lot in Mill Bay, only steps to beach, on no-thru street. $35,000.

For information on above properties call:

DAVID BILLINGHAM
388-6424
BAYSHORE REALTY LTD.
512 Fort Street

**MILL BAY
MILL BAY
1.5 ACRES**

This lot is ideal for mobile home lot. Why pay monthly rent for property when you can own your lot. Cleared wonderful garden area 12x14 building with foundation ready to complete. Could be joined on to trailer for more living space. Full price $18,500. Give me a call and let's discuss it.

BYRON JEEVES
385-7761 24 HRS. 477-6257 RES.
D. F. HANLEY AGENCIES LTD.

GOOD HOMESITE

5600 block on West Saanich Rd. and Wallace Drive junction, about 8 miles from city centre. 3.47 acres of moderately treed land, has well dug on the property, and the land fronts both roads. Slope of the land gives good drainage. Build the home of your choice here and enjoy a pleasant landscape to the west. Priced at $55,000 with the possibility of $25,000 cash down and the remainder by first mortgage. M.L. 10072. Call:

385-3435 STAN WINTERBOTTOM
598-2253
P. R. BROWN AND SONS LTD.

**ACREAGE
REDUCED $4000**

2.8 acres plus new home in Happy Valley area. Property has seclusion plus a view. Built by a competent builder, house has 3 BR, 2½ baths, large kitchen, wrap around sundeck, full basement with easily developed rumpus room, ample parking. $62,900.

478-5561 BOB PAUL 478-2477
BLOCK BROS. REALTY LTD.

BROWN BROS. on BLANSHARD
385-8771 (ANYTIME)

6.4 ACRES

Located in Central Saanich, on West Saanich Road 415 feet of road frontage. Asking $45,900. REG SCHUMAKER, 385-8771 (anytime).

WESTERHAM
ESTATES LTD.
1070 Douglas 382-6151

"EAST SOOKE ACREAGE" —4.6 acres, near sea, paved road, first and 2nd growth trees on site. Only $27,500 ACT NOW!
Victor M. Smith 385-2258

YOUR OWN ISLAND

58 acres. Protected coves and beaches. Fine timber. Heart of the Tyee country. $75,000. DAR GARSIDE 384-8001. The Royal Trust Co.

**SAANICH PENINSULA
6.4 ACRES**

of good growing land. Large comfortable renovated, 2-bedroom fortable, renovated, 2-bedroom basement. Double garage, barn, greenhouse, all for only $89,500. MLS.

384-8001 BUD ZUCK 598-7215
The Royal Trust Co.

8.89 ACRES

Royal Oak, build your new home on this lovely land with a nice view, good agricultural land, some trees. Good schools and a shopping centre are nearby and convenient access to main roads. M.L.S.

STAN WINTERBOTTOM
385-3435 Res.: 598-2253
P. R. BROWN AND SONS LTD.

SOOKE ACREAGE

2 acres of beautiful trees, near creek, on Hydro, two miles from Sooke village and schools, 268 foot road frontage, cleared building site. Fine homes already built in this secluded park-like area. Sacrifice at $18,900. 382-4179.

SAANICH — 2.49 Ac. City Horse Farm.
SAANICH — 2.25 Ac. Small stock Farm.
METCHOSIN — 7.5 Ac., City type home, 4 B.R., 2 Bth.
382-5171 THE ZIEGLERS 592-1768
CANADA TRUST

FOR SALE BY OWNER, 8.8 acres with small cabin, and good well. Two-stall barn, hay barn and chicken coop, very secluded with creek running through property, 16 miles from city, asking $56,500, 642-3295, 479-8308.

Over 7 acres rough land with stream. One mile north of Shawnigan Lake. Good holding property. $25,500. Call:
MRS. HARTT 385-3435 anytime
P. R. BROWN AND SONS LTD.

100 ACRES, 2 MILES FROM Courtenay City, treed, gravel and soil, $50,000 down, $145,000. Or bargain for cash. Owner 478-8089. 385-0625.

285 UP-ISLAND PROPERTIES

**BY OWNER-
DEVELOPER**

NEW
1 ACRE WATERVIEWS
THREE BEDROOMS
1½ BATHROOMS
2 FIREPLACES
FULLY FINISHED REC. ROOM
FULL PRICE $49,500.
TRADES WELCOME.

478-4918 or 382-5000.

MILL BAY

By owner, good family home on 2 and one-third acres, 4 bedrooms, heatilator fireplace, new oil furnace, some fruit trees, good garden land, creek running through property, workshop 20'x30'. 743-2337.

MILL BAY

By owner, 34 acres with nearly 1,000 ft. frontage on Trans Canada Highway with chalet type house under construction. Drilled well. 743-2337.

SELL
IT
FAST
THROUGH
CLASSIFIED

DIAL 386-2121

285 UP-ISLAND PROPERTIES

WATERFRONT

Lovely well treed (Arbutus) lot, approximately 12,000 sq. ft. at Dolphin Beach. Panoramic view of Gulf. The last waterfront property in this area. Asking a low $26,500. Make your offer. To view with Gerry Quigley.

**BUSINESS
OPPORTUNITIES**

Older 30-room residential hotel. Ideal location close to main downtown avenue and waterfront. Room rentals exceed $2,500 monthly. Main floor vacant. Should rent for $600 month. $50,000 down gives possession.

Top volume hotel and beer parlor, 105 barrels and 1000 cases monthly. Excellent location. Try $95,000 down. Quick possession. Write Gerry Quigley c/o Nanaimo Realty Co. Ltd., 17 Church Street, Nanaimo or phone evenings 753-2883 on these and other fine properties.

BUXTON ISLAND

Fine selection of waterfront and park lots available. Waterfront from $10,000 or 1½ acres from $6,500.

MUDGE ISLAND

One acre lots heavily treed. $7,300 with $730 down and $66 per month at 9½ per cent. Waterfront from $12,500 for ¾ acre.

**PROTECTION
ISLAND**

Just listed, ½ acre beachfront lot, electricity and phone, a snap at $14,900 cash. Interior lots from $1,000 down, $65 per month. For brochures and information phone or write Glen Galloway, personally. Box 518, Nanaimo, B.C. Telephone: Days 754-2311 (leave message c/o Nanaimo Realty Co. Ltd.) Evenings 758-5537.

**LAKE
COWICHAN
AREA**

7 acres of treed property in an area just starting to build up. Public access to the lake is just down the road. Would make an excellent home site with privacy. Asking price is $22,000.

For further information please call SHARON DAVIS at 740-3936 (residence).

G. K. SCHMIDT REALTY LTD.
470 TRANS CANADA HIGHWAY
DUNCAN, B.C.

**UP ISLAND LOTS,
ACREAGES**

Several good holding or building lots in Shawnigan Lake and ½-acre riverfront lot on the Cowichan River PLUS 43 acres in the Cobble Hill area. Priced from $8,700 to $107,500. For details phone:

RICK KINNIS 477-9394
WESTMOUNT
REALTY LTD.
386-6796

5 ACRES-SAANICH

Ideal for a family desiring a horse or beef. Good garden area plus small orchard. Comfortable 3-bedroom home plus 1-bedroom cottage. Small barn, chicken house, tool storage and pump house, plus municipal water. Full asking price $85,000. Open to subs. Phone GARY SUTHERLAND at 746-5171 or evenings at 748-8810 or ROBERT SWANSON at 746-5171 or evenings 746-6860.

H. W. DICKIE LIMITED
70 GOVERNMENT ST.
DUNCAN, B.C.
"WE SELL THE ISLAND"

EAGLECREST — QUALICUM EACH

Prime residential lot, 70x130 close to golf course, $14,000.

MILL BAY

.58 acre, $10,500

WELLS HOOKER
656-3924 652-3634
MONTREAL TRUST CO.

**COWICHAN BAY
SEWERED LOTS**

New development, 20 treed lots, walking distance to Marinas in Cowichan Bay. Fully serviced including sewer and water. Hurry for best choice. Reasonable priced at $12,950. Call GEORGE CHAN, 386-2955 or Res. 477-3178. Mayfair Realty.

2 CHOICE LOTS

2.87 Acres — Trans-Canada Hwy., just beyond Dashwood. Access on 3 roads. Nicely treed, level. Asking $19,900.

½ Acre near Maple Bay. Slopes up to a high building site. Nicely treed. Culvert and water meter in. $18,000.

ADELINE NICHOL
386-2911 or 477-8562
Homefinders, Wall and Redekop

**Qualicum,
$950 Down**

Ideal retirement — smaller treed lots close to Village Centre. Minutes to golf course and beach. Full price $6,500. Call HERB HODGSON 384-7128, Res. 382-3835, DOUGLAS HAWKES LTD.

QUALICUM LOT

Flat treed lot just steps from golf course and 2 blks. from beach $14,000. For further information call DAVE MARSHALL, 386-2955 or res. 656-2056. Mayfair Realty.

JUST LISTED!!!

17,800 sq. ft. lot, 15 mins. from Nanaimos City Centre. Located in Thomas Park Subdivision, off Yellow Point Road. Easy terms, $9,950. BOB KOHLRUSS, Res. 479-5971 or 388-6231, Island Pacific.

BLENKINSOP

24 acres with spring
592-6579

FOR SALE BY OWNER, 5 ACRE farm in Coombs, cozy 2-bedroom home with fireplace, mostly fenced and crossed fenced. Heated garage, workshop, root cellar and barn, good soil and quiet no-through road, $44,500, offers considered. Phone 248-9977.

BY OWNER ½ ACRE LAKE view, among trees, near Maple Bay. 4 Bedrooms, 1½ bath, fireplace, wall to wall throughout, rec room, sundeck, plus 12x18 work or hobby shop with additional boat or carport. Reduced to $49,500. Duncan, 748-9986.

1½ ACRE FOR SALE IN BLACK Creek. $8500 cash or $6,000 cash and $2,500 at 9% and $28.00 per month. Leave message. 923-5351.

APPROXIMATELY 30 ACRES POtential farm, near Parksville, some cleared, small house, plus new 3-bedroom house shell. Will discuss price and terms, 248-6402.

WANTED; ACREAGE, PREferably with creek, timber and good soil. Must be within 10 miles of Parksville. Please call Doug Webb, Victoria: 388-6688.

EAGLE REALTY LTD.
Box 1060 Parksville, B.C.
Telephone 248-6191
743-2387

COMMERCIAL LOT, SITUATED in prime location near Trans Canada Highway in Duncan. $59,500. No agents please. 748-1233.

IN BAMFIELD, 10 ACRES, 2 lots cleared with access road completed. 726-7140.

DASHWOOD REAL ESTATE
(Qualicum) Ltd. 752-9266
Parksville — Qualicum, Specialists

293 GULF ISLAND PROPERTIES

**INVEST IN LAND
Low Down Payment**

2 large lots available in Magic Lake Estates, North Pender Island. Ideal for summer retreat or year round living. Vendor will carry large balance at only 11%—Act now — call

382-5171 J. CABELDU 592-2568
CANADA TRUST

293 GULF ISLAND PROPERTIES

Western HOMES Ltd.

**HORNBY ISLAND
2 ACRES
$17,800**

A lovely treed lot only minutes walk from Sandpiper Beach. Access from 2 roads and affords lots of privacy. (10062). An excellent ferry service to the Island. For details:

Neil R. MacDonald
386-3494 (24 hrs.)

HOW TO WRITE

A GOOD

CLASSIFIED ACTION AD

1—IT'S BEST to start your ad with the name of the article or service you have to offer. If you have an apartment, room, etc., for rent, or property for sale; start your ad with the location.

2—BE CLEAR. Readers respond more quickly and favorably when given complete, definite information. Always include the price in your advertisement.

3—MAKE IT EASY for the reader-prospect to reach you. Always give your telephone number or your name and address. If you do not have regular hours, state a preferred time for the prospect to get in touch with you.

4—PLAY SAFE. You get the greatest reader attention by using consecutive insertions. A six-day order is best and costs less, and you can, of course, stop your ad as soon as you get the results you want. You pay only for the days your ad appeared. Lower yearly rates are available to those who wish to keep their services or products before the public.

5—PLACE YOURSELF in the reader's position and ask yourself what you want to know about your offer. The answer you give will make a good Want Ad. Don't allow the reader to speculate.

6—GIVE YOUR PROSPECT every inducement you can with good copy. Classified action ad readers have the money and are already interested in buying the merchandise or service you have to offer; the details and information you give are the most important.

7—WANT ADS THAT FAIL TO bring the desired results do so usually, not through a lack of readership, but because they are poorly worded or contain inadequate information.

8—TO PLACE YOUR AD. call 386-2121, your direct line number to fast Want Ad action. A courteous, efficient advisor will be glad to help you word and place your order. And remember, Classified Action Ads afford you the most complete coverage. Telephones are open 8:00 a.m. to 6:00 p.m. for you daily. Monday through Saturday call:

DIAL 386-2121

Americans Dominate Net Event

JOHANNESBURG (AP) — Top-seeded Americans, led by Wimbledon and U.S. Open champion Jimmy Conners, dominated men's singles action in the sixth round of the South African open tennis championships Thursday.

Connors, the No. 1 seed, swept past John Yuill of South Africa, 6-0, 6-1. The 22-year-old lefthander thrilled spectators with his speed and ability, repeatedly turning what looked like winning shots for Yuill into winners for himself.

Arthur Ashe, the No. 3 seed, beat Ray Moore of South Africa, seeded 13th, 6-1, 6-2, and Harold Solomon defeated Mark Cox of Britain, 6-2, 6-4.

Marty Riessen wrapped up the American men's victories by whipping Ross Case of Australia, 6-0, 6-4.

In other action, second-seeded Ken Rosewall of Australia became the first player to reach the quarter-finals when he beat Juan Gisbert of Spain, 6-4, 7-6.

NOTICE TO CREDITORS

Estate of the deceased SIDNEY TYLER, late of 2835 Colquitz Ave. Victoria, B.C.

Creditors and others having claims against the said estate are hereby required to send them duly verified, to the PUBLIC TRUSTEE, 635 Burrard Street, Vancouver, B.C V6C 3L7, before the 13th day of December, 1974, after which date the assets of the said estate will be distributed, having regard only to claims that have been received.

CLINTON W FOOTE.
Public Trustee

NOTICE OF APPLICATION FOR CHANGE OF NAME

NOTICE is hereby given that an application will be made to the Director of Vital Statistics for a change of name, pursuant to the provisions of the "Change of Name Act." by me: Richard Chung of 645 Polyanthus Crescent in Victoria, in the Province of British Columbia, as follows:

To change my name from Jan Hon Chung to Richard Chung. My wife's name from Amy Suet-Ying Chin to Connie Chung. My minor unmarried child's name from Pui Yee Chung to Linda Chung.

Dated this 18 day of November, A.D. 1974.

Richard Chung

NOTICE TO CREDITORS

AGNES McMILLAN WOODS, Deceased, late of No. 419 - 425 Quebec Street, Victoria, British Columbia.

NOTICE IS HEREBY GIVEN that creditors and others having claims against the estate of the above deceased are hereby required to send them to the undersigned, Martin, Jawl & Bundon, No 540 - 1070 Douglas Street, Victoria, B.C by the 16th day of December, 1974, after which date the Executor will distribute the said estate among the persons entitled thereto having regard only to the claims of which they then have notice.

DATED this 4th day of November. A. D 1974

MARTIN, JAWL &
BUNDON,
Solicitors for the Executor
of the above Estate.

**DEPARTMENT OF PUBLIC WORKS OF CANADA
TENDERS**

SEALED TENDERS addressed to Head, Tenders & Contracts, Dept. of Public Works, 1444 Alberni Street, Vancouver, B.C V6G 1A2 and endorsed "TENDER FOR HARBOUR EXTENSION—PHASE I—POWELL RIVER, B.C" will be received until 11 00 a.m. (PST) 17 DECEMBER, 1974. Tender documents can be obtained on deposit of $50.00 in the form of a CERTIFIED bank cheque to the order of the RECEIVER GENERAL FOR CANADA, through the above DPW Office and can be seen at Construction Ass'n., Victoria, B.C.

The deposit will be refunded on return of the documents in good condition within one month from the date of tender opening

To be considered each tender must be submitted on the forms supplied by the Department and must be accompanied by the security specified in the tender documents.

The lowest or any tender not necessarily accepted

H. D. LADOUCIER
Head, Tenders and Contracts

CAPITAL REGIONAL DISTRICT

Pursuant to Section 766AA of the Municipal Act, the following text of Bylaw No. 193 cited as "Zoning Bylaw, Planning Area No. 3, (Salt Spring Island) Amendment Bylaw No. 7, 1974," is hereby published.

A BYLAW TO AMEND BYLAW NO. 66, 1970 (SALT SPRING ISLAND), PLANNING AREA NO. 3.

The Board of the Capital Regional District in open meeting assembled and pursuant to Section 798A of the "Municipal Act," enacts as follows:

1. **Bylaw No. 66, cited as "Zoning Bylaw, Planning Area No. 3, 1970, is amended as follows:**
   (a) By deleting from the Rural Zone and adding to the Commercial One Zone the north part of Lot 10, Section 1, R3E, plan 5827, North Salt Spring Island, Cowichan Land District, shaded on Plan 24, attached to and forming part of this bylaw.
   (b) By deleting from the Rural Zone and adding to the Industrial 4 Zone the South part of Lot 10, Section 1, R3E, plan 5827, North Salt Spring Island, Cowichan Land District, shaded on plan 25, attached to and forming part of this bylaw.

A copy of the complete bylaw may be viewed during normal working hours, 8:30 a.m. to 4:30 p.m., Monday to Friday inclusive, holidays excepted, at the offices of the Capital Regional District, 524 Yates Street, Victoria, B.C.

Dennis A. Young,
Secretary-Treasurer.

**Goodwill's
COLLECTORS' ITEMS
AUCTION**

OVER 120 LOTS

Including old dolls, furniture, postcards, set of 1868 Hallmarked teaspoons, slate and marble mantel clock, Bell & Howell Filmo camera and projector, watches, violin, china, beaded dresses, etc.

Saturday, Nov. 23
at 1:30 p.m.
Preview 12 noon
Saturday only
220 BAY STREET

★

How about a do-your-own-thing portable cassette or... 3-way Sing-along phono? Ask for Sanyo at Eaton's!

AM-FM stereo system compact

The 40-watt AM/FM stereo receiver works for 2 or 4-channel matrix circuitry. With built-in 8-track stereo tape deck that's got auto/manual program selector. 2-way speakers with 8" woofer and 3" tweeter. FM stereo indicator light and stereo headphone jack. Automatic record changer has ceramic cartridge and cueing device. With walnut finish. Component stand on Shepherd-type casters. **And you get stereo headphones too. The total unit for**

299.95

AM-FM multi-band radio

Pick up AM/FM, stereo FM, shortwave or the marine band. Super versatile portable has precision slide-rule tuning dial, slide bar volume and tone controls. Fine tuning. Operates on 4 'C' batteries or AC. Earphones included. The quality's guaranteed with Sanyo, Eaton's got it.

79.95

Stereo "sing-along" phonograph

Great gift idea — it works 3 ways! You get 100% solid state stereo phono. Sanyo's exclusive mike mixing circuitry that lets you sing along with the records through 2 acoustically matched stereo speakers. And it doubles as a P.A. system too! 2 speeds with ceramic stereo cartridge and separate channel volume controls. Comes with mike.

59.95

AM-FM digital clock radio

The ultra-mod clock radios! Sleek, low-lying digitals with large leaf-type electronic read-out that are super practical. You get handy 24-hour alarm that never needs resetting. Wake to alarm, music or the news. Need nap? Use the sleep timer. Features lighted clock dial. Slide controls. Built-in AM ferrite and FM line-cord antennas. Only

59.95

Portable cassette recorder

Get the futuristic look with a great recorder built for action. Operates on AC, batteries or car battery through car lighter with an optional adaptor. Quick pushbutton functions. Built-in condenser mike. Cassette ejector. Automatic level control and shut-off. Weighs just 3 lbs., 5 ozs. With sturdy carrying handle.

59.95

Radios, Stereos, Main Floor, Home Furnishings Building

Let Eaton's share a special moment with you

EATON'S

Use your Eaton's Account Card, the last word in shopping convenience.